

This route refinement is required due to a technical constraint, specifically a pump house.

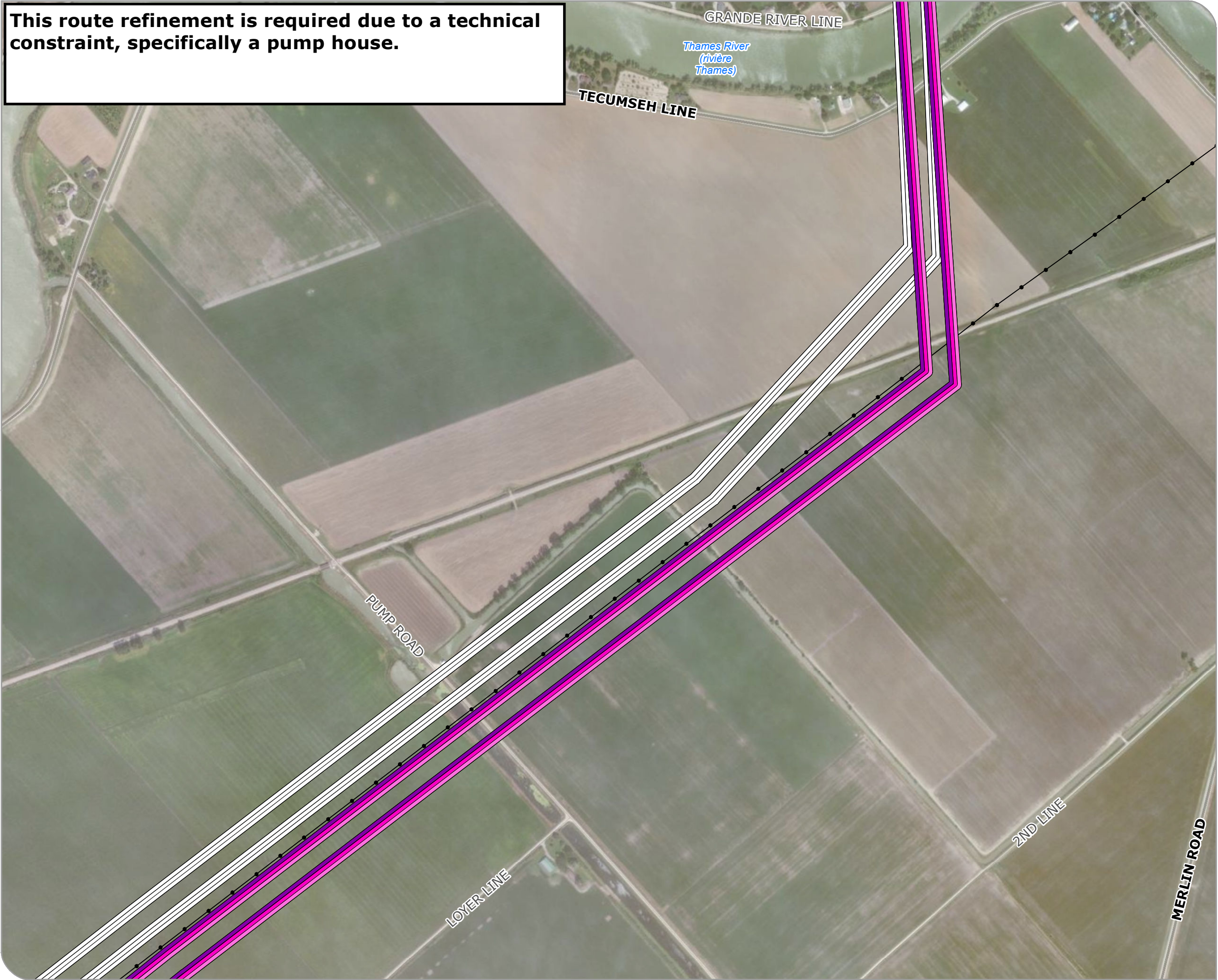

LONGWOOD TO
LAKESHORE
TRANSMISSION LINE

PUMP HOUSE - ROUTE 3

- Proposed Route Centreline 3A
- Proposed Route Centreline 3B
- Proposed Route Centreline 3C
- Previous Alignments
- Existing Transmission Line (115kV)

Sketch plan only.
Subject to final engineering and survey.
Hydro One Right-of-Way for one 500 kV
transmission line is estimated to be 60m (or 197 ft)

SCALE 1:8,000

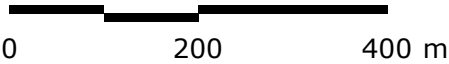

MAP DRAWING INFORMATION:
DATA PROVIDED BY MNRF LIO, Hydro One Networks Inc. ,Imagery by ESRI
Basemaps

MAP PROJECTION: NAD 1983 CSRS UTM Zone 17N
PROJECT NAME: Longwood to Lakeshore Transmission Line



PROJECT: 22-5006
STATUS: FINAL
DATE: 2024-10-09