

APPENDIX 3.0-B

Project Footprint





- LEGEND**
- 230 kV TRANSFORMER STATION (TS)
 - RAILWAY
 - TOWER LOCATION
 - EXISTING ACCESS ROAD - NO IMPROVEMENTS REQUIRED
 - EXISTING ACCESS ROAD - POTENTIAL IMPROVEMENTS
 - NEW ACCESS ROAD - PREFERRED
 - NEW ACCESS ROAD - ALTERNATE
 - PREFERRED ROUTE TRANSMISSION LINE RIGHT-OF-WAY
 - TRANSFORMER STATION FENCELINE - EXISTING
 - TRANSFORMER STATION FENCELINE - APPROXIMATE AREA OF EXPANSION
 - TEMPORARY LAYDOWN AREA (PULL SITE)
 - HELICOPTER PAD
 - TREATY BOUNDARY

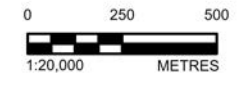
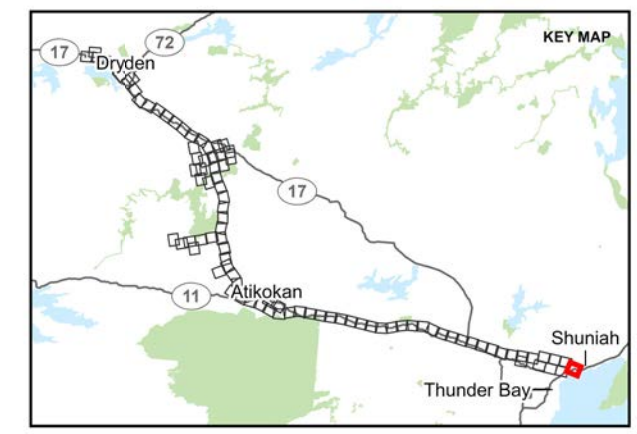

NOTE(S)

REFERENCE(S)
 BASE DATA COURTESY OF LAND INFORMATION ONTARIO MNR. IMAGERY COPYRIGHT © ESRI AND ITS LICENSORS. USED UNDER LICENSE. ALL RIGHTS RESERVED.
 PROJECTION: CSRS UTM ZONE 15 DATUM: NAD 83

CLIENT
 HYDRO ONE NETWORKS INC.

PROJECT
 WAASIGAN TRANSMISSION LINE

TITLE
 APPENDIX 3.0-B PROJECT FOOTPRINT

CONSULTANT	YYYY-MM-DD	2023-10-31
	DESIGNED	CS
	PREPARED	DB
	REVIEWED	HK
	APPROVED	CS

PROJECT NO.	CONTROL	REV.	FIGURE
20137728	0040	1	1

PATH: S:\Client\HydroOne\Waasigan\99_PROJECT\20137728\40_PROJECT_Description\20137728-0040-G-0000.dwg PRINTED ON: 23/10/2023 12:05:56 PM

25mm IF THIS MEASUREMENT DOES NOT MATCH WHAT IS SHOWN, THE SHEET SIZE HAS BEEN MODIFIED FROM: ANSI B



- LEGEND**
- - - NATURAL GAS PIPELINE
 - TOWER LOCATION
 - EXISTING ACCESS ROAD - NO IMPROVEMENTS REQUIRED
 - EXISTING ACCESS ROAD - POTENTIAL IMPROVEMENTS
 - NEW ACCESS ROAD - PREFERRED
 - NEW ACCESS ROAD - ALTERNATE
 - ▭ PREFERRED ROUTE TRANSMISSION LINE RIGHT-OF-WAY
 - ▭ HELICOPTER PAD
 - ▨ FLY YARD
 - ▭ TREATY BOUNDARY

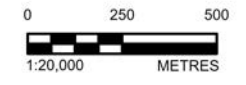
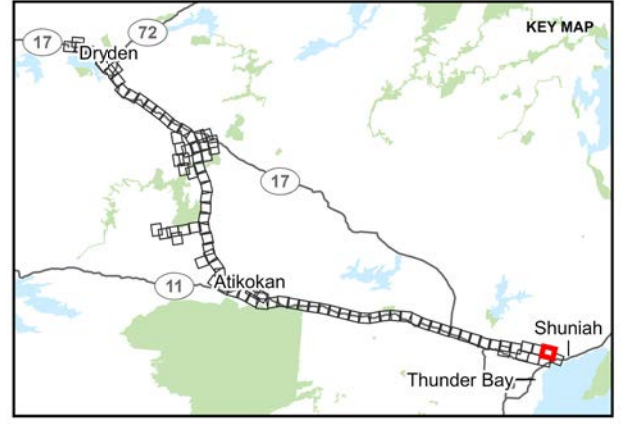

NOTE(S)

REFERENCE(S)
 BASE DATA COURTESY OF LAND INFORMATION ONTARIO MNR. IMAGERY COPYRIGHT © ESRI AND ITS LICENSORS. USED UNDER LICENSE, ALL RIGHTS RESERVED.
 PROJECTION: CSRS UTM ZONE 15 DATUM: NAD 83

CLIENT
 HYDRO ONE NETWORKS INC.

PROJECT
 WAASIGAN TRANSMISSION LINE

TITLE
 APPENDIX 3.0-B PROJECT FOOTPRINT

CONSULTANT	YYYY-MM-DD	2023-10-31
	DESIGNED	CS
	PREPARED	DB
	REVIEWED	HK
	APPROVED	CS

PROJECT NO. 20137728	CONTROL 0040	REV. 1	FIGURE 2
-------------------------	-----------------	-----------	-------------

PATH: S:\Client\HydroOne\Waasigan\99_PROJECTS\20137728\99_PROJECT_DESCRIPTIONS\20137728-0040-G-0000.aprx PRINTED ON: 23:06:46 PM

25mm IF THIS MEASUREMENT DOES NOT MATCH WHAT IS SHOWN, THE SHEET SIZE HAS BEEN MODIFIED FROM: ANSI B

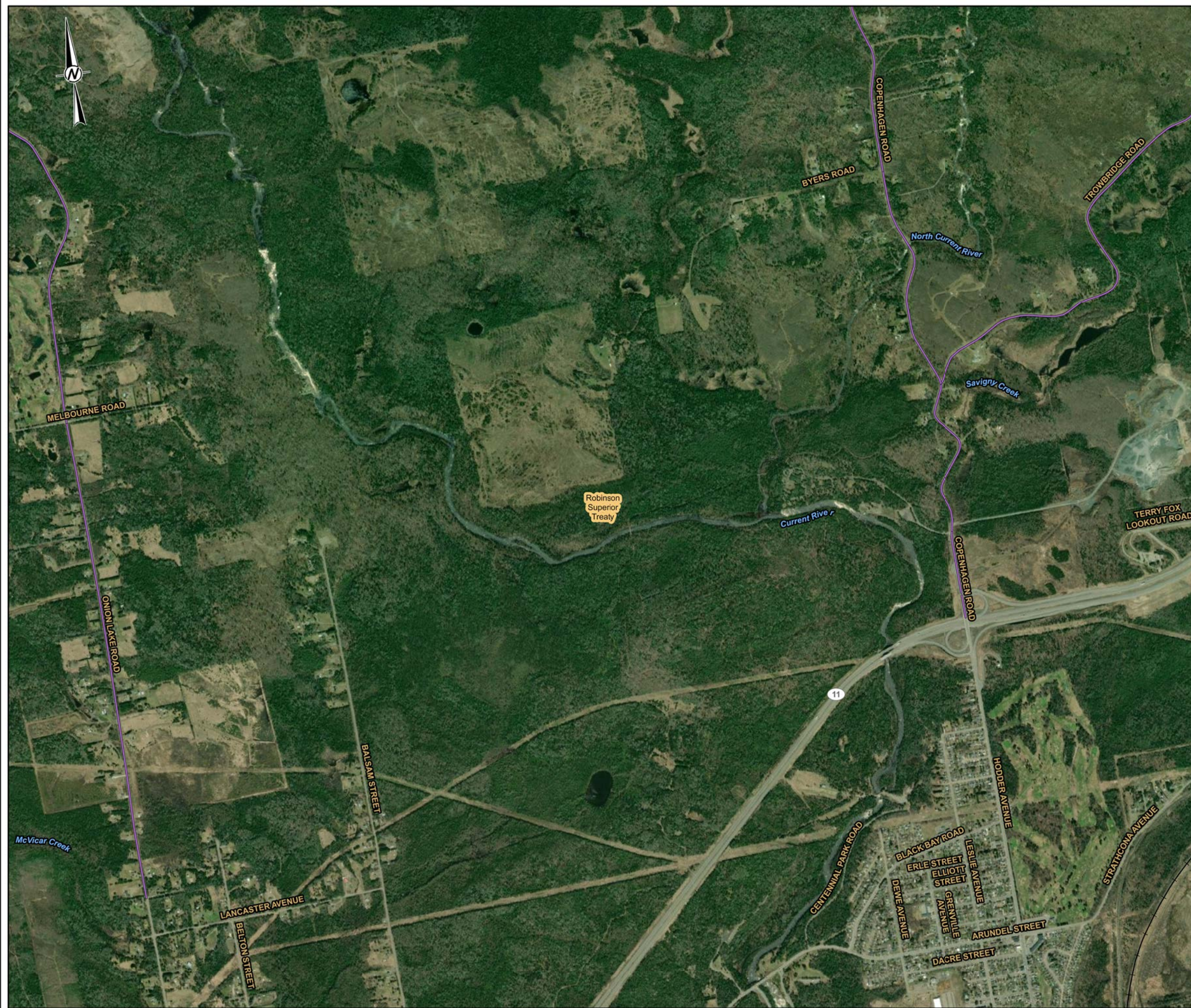

- LEGEND**
- RAILWAY
 - EXISTING ACCESS ROAD - NO IMPROVEMENTS REQUIRED
 - TREATY BOUNDARY

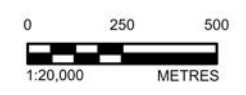
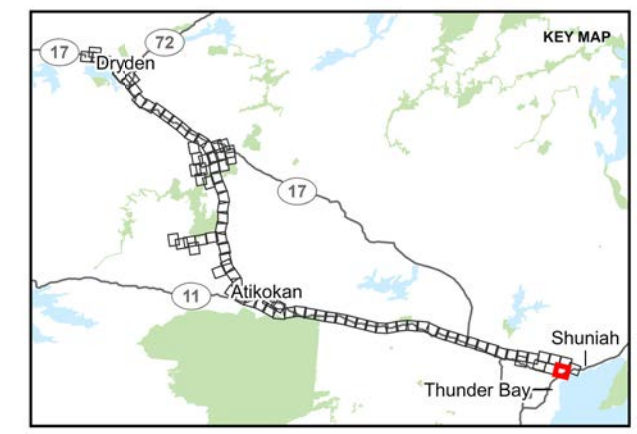

NOTE(S)

REFERENCE(S)
 BASE DATA COURTESY OF LAND INFORMATION ONTARIO MNR. IMAGERY COPYRIGHT © ESRI AND ITS LICENSORS. USED UNDER LICENSE, ALL RIGHTS RESERVED.
 PROJECTION: CSRS UTM ZONE 15 DATUM: NAD 83

CLIENT
 HYDRO ONE NETWORKS INC.

PROJECT
 WAASIGAN TRANSMISSION LINE

TITLE
 APPENDIX 3.0-B PROJECT FOOTPRINT

CONSULTANT	YYYY-MM-DD	2023-10-31
	DESIGNED	CS
	PREPARED	DB
	REVIEWED	HK
	APPROVED	CS

PROJECT NO. 20137728	CONTROL 0040	REV. 1	FIGURE 3
-------------------------	-----------------	-----------	-------------

PATH: S:\Client\HydroOne\Waasigan\09_PROJECT\20137728\00_PROJECT_Description\03137728-0040-G-0000.dwg PRINTED ON: 23/10/2023 12:57 PM

25mm IF THIS MEASUREMENT DOES NOT MATCH WHAT IS SHOWN, THE SHEET SIZE HAS BEEN MODIFIED FROM: ANSI B



- LEGEND**
- - - NATURAL GAS PIPELINE
 - TOWER LOCATION
 - EXISTING ACCESS ROAD - NO IMPROVEMENTS REQUIRED
 - EXISTING ACCESS ROAD - POTENTIAL IMPROVEMENTS
 - NEW ACCESS ROAD - PREFERRED
 - NEW ACCESS ROAD - ALTERNATE
 - ▭ PREFERRED ROUTE TRANSMISSION LINE RIGHT-OF-WAY
 - ▭ HELICOPTER PAD
 - ▨ FLY YARD
 - ▭ TREATY BOUNDARY

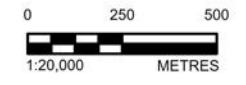
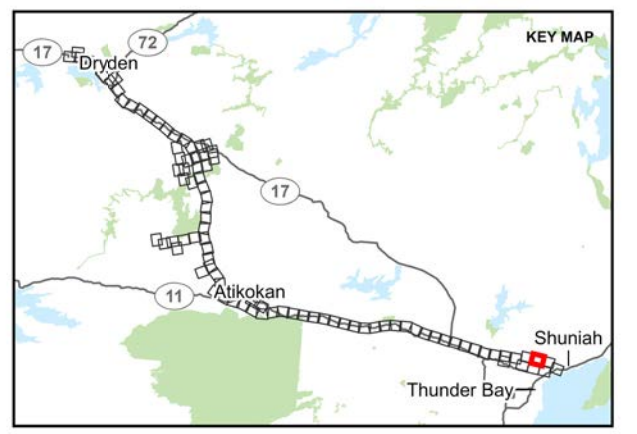

NOTE(S)

REFERENCE(S)
 BASE DATA COURTESY OF LAND INFORMATION ONTARIO MNR. IMAGERY COPYRIGHT © ESRI AND ITS LICENSORS. USED UNDER LICENSE, ALL RIGHTS RESERVED.
 PROJECTION: CSRS UTM ZONE 15 DATUM: NAD 83

CLIENT
 HYDRO ONE NETWORKS INC.

PROJECT
 WAASIGAN TRANSMISSION LINE

TITLE
 APPENDIX 3.0-B PROJECT FOOTPRINT

CONSULTANT	YYYY-MM-DD	2023-10-31
	DESIGNED	CS
	PREPARED	DB
	REVIEWED	HK
	APPROVED	CS

PROJECT NO.	CONTROL	REV.	FIGURE
20137728	0040	1	4

PATH: S:\Client\HydroOne\Waasigan\99_PROJECT\20137728\40_PROJECT_Description\03131728-0040-0000.aprx PRINTED ON: 23/10/21 PM

25mm IF THIS MEASUREMENT DOES NOT MATCH WHAT IS SHOWN, THE SHEET SIZE HAS BEEN MODIFIED FROM: ANSI B

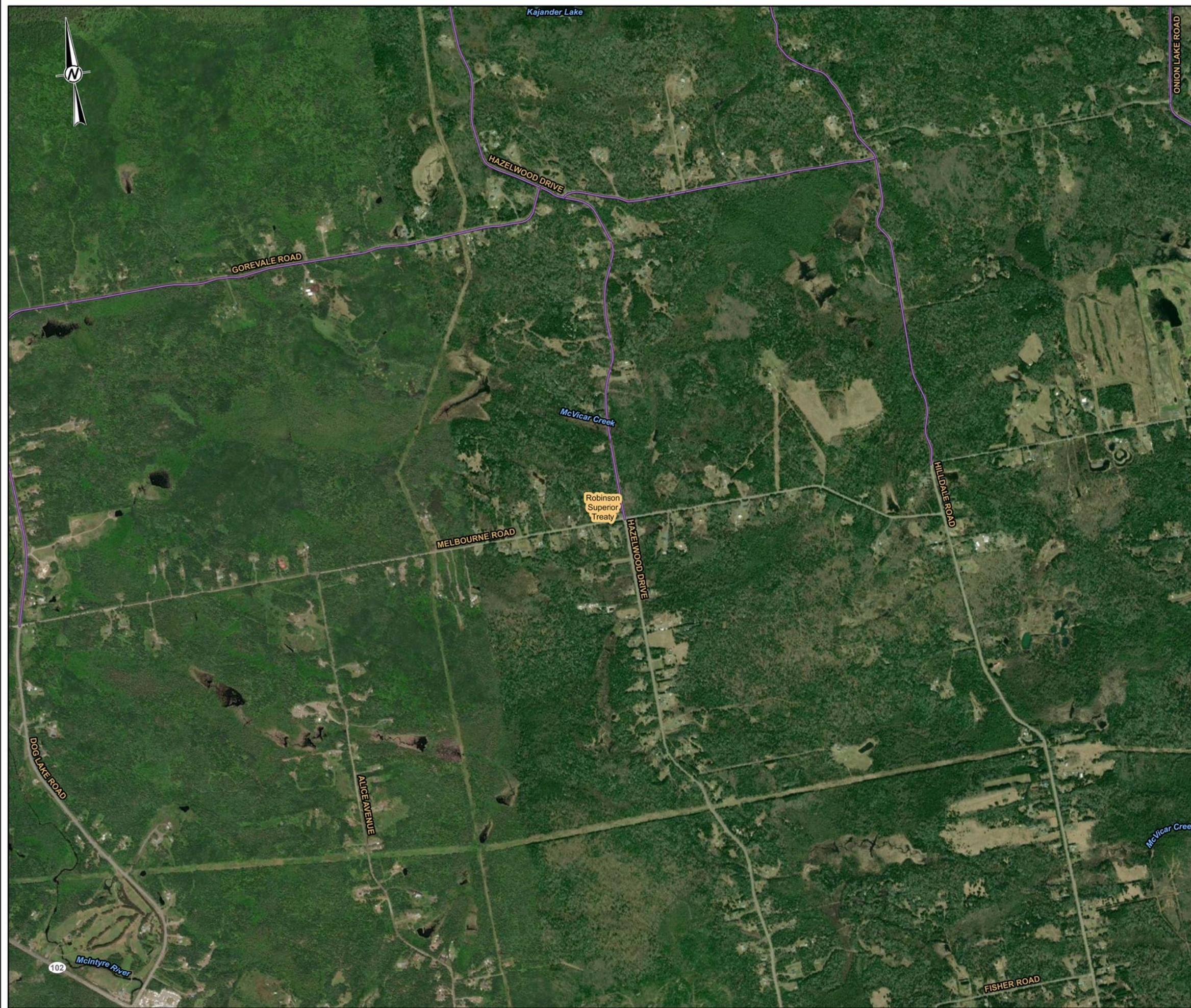

- LEGEND**
- EXISTING ACCESS ROAD - NO IMPROVEMENTS REQUIRED
 - TREATY BOUNDARY

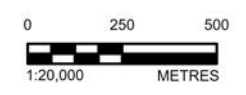
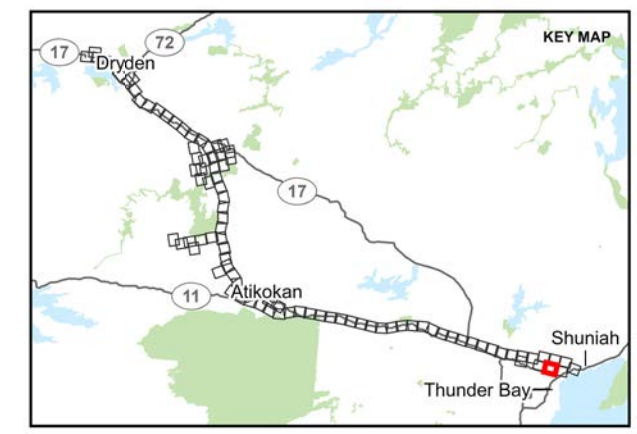

NOTE(S)

REFERENCE(S)
 BASE DATA COURTESY OF LAND INFORMATION ONTARIO MNR. IMAGERY COPYRIGHT © ESRI AND ITS LICENSORS. USED UNDER LICENSE, ALL RIGHTS RESERVED.
 PROJECTION: CSRS UTM ZONE 15 DATUM: NAD 83

CLIENT
 HYDRO ONE NETWORKS INC.

PROJECT
 WAASIGAN TRANSMISSION LINE
 TITLE
 APPENDIX 3.0-B PROJECT FOOTPRINT

CONSULTANT	YYYY-MM-DD	2023-10-31
	DESIGNED	CS
	PREPARED	DB
	REVIEWED	HK
	APPROVED	CS

PROJECT NO. 20137728	CONTROL 0040	REV. 1	FIGURE 5
-------------------------	-----------------	-----------	-------------

PATH: S:\Client\HydroOne\Waasigan\9999_PROJECT\20137728\40_PROJECT_Description\03131728-0040-0000.dwg PRINTED ON: Fri, 12/01/2023 10:25:25 AM

25mm IF THIS MEASUREMENT DOES NOT MATCH WHAT IS SHOWN, THE SHEET SIZE HAS BEEN MODIFIED FROM: ANSI B

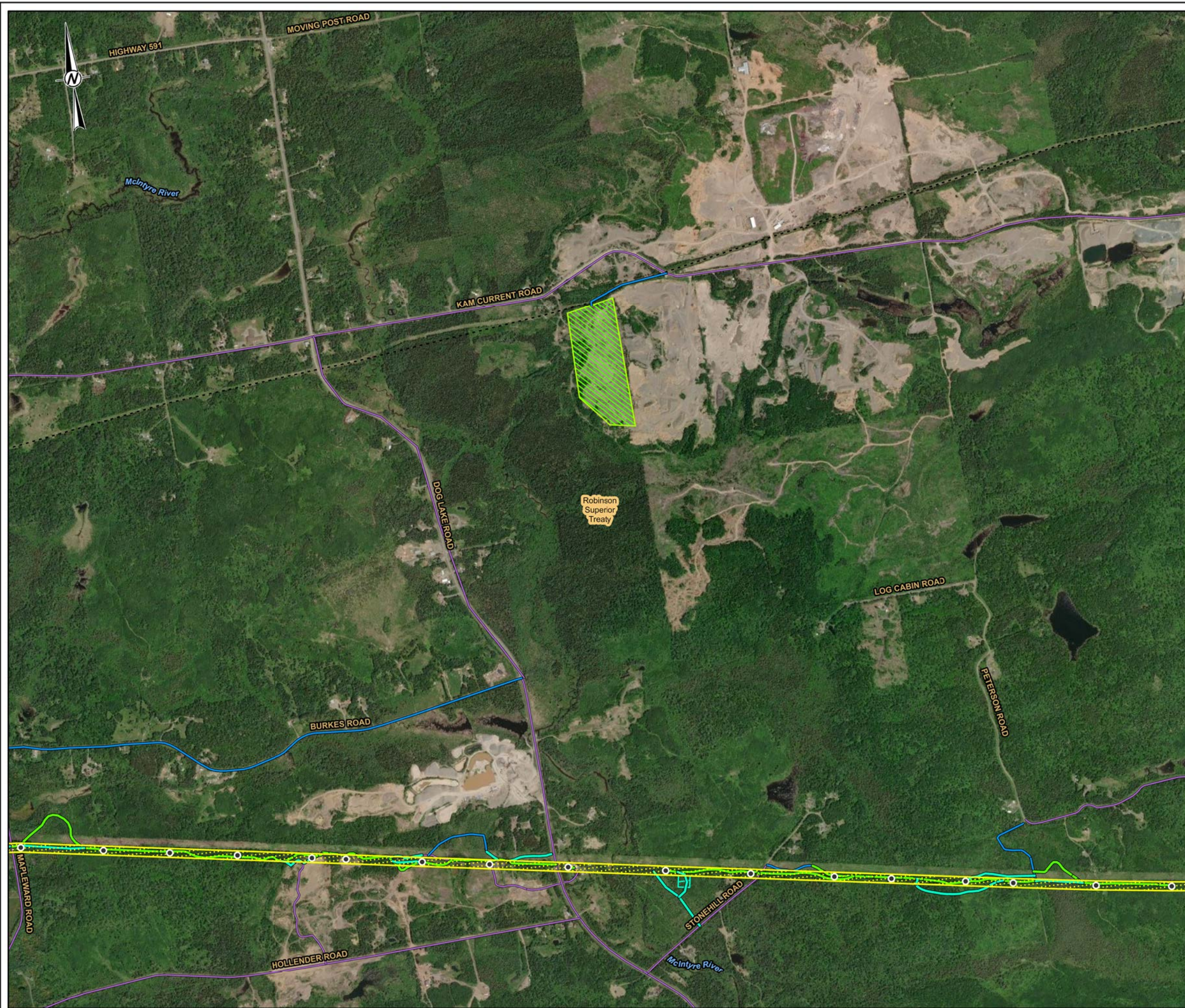

- LEGEND**
- - - NATURAL GAS PIPELINE
 - TOWER LOCATION
 - EXISTING ACCESS ROAD - NO IMPROVEMENTS REQUIRED
 - EXISTING ACCESS ROAD - POTENTIAL IMPROVEMENTS
 - NEW ACCESS ROAD - PREFERRED
 - NEW ACCESS ROAD - ALTERNATE
 - ▭ PREFERRED ROUTE TRANSMISSION LINE RIGHT-OF-WAY
 - ▭ HELICOPTER PAD
 - ▨ FLY YARD
 - ▭ TREATY BOUNDARY

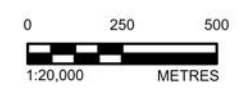
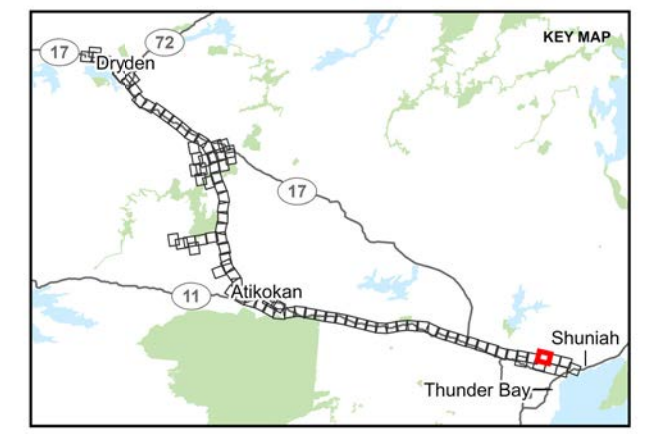

NOTE(S)

REFERENCE(S)
 BASE DATA COURTESY OF LAND INFORMATION ONTARIO MNR. IMAGERY COPYRIGHT © ESRI AND ITS LICENSORS. USED UNDER LICENSE, ALL RIGHTS RESERVED.
 PROJECTION: CSRS UTM ZONE 15 DATUM: NAD 83

CLIENT
 HYDRO ONE NETWORKS INC.

PROJECT
 WAASIGAN TRANSMISSION LINE

TITLE
 APPENDIX 3.0-B PROJECT FOOTPRINT

CONSULTANT	YYYY-MM-DD	2023-10-31
	DESIGNED	CS
	PREPARED	DB
	REVIEWED	HK
	APPROVED	CS

PROJECT NO. 20137728	CONTROL 0040	REV. 1	FIGURE 6
-------------------------	-----------------	-----------	-------------

PATH: S:\Client\HydroOne\Waasigan\99_PROJ\20137728\40_PROJ\000000\Project_Description\03137728-0040-G-0000.aprx PRINTED ON: Fri, 21:12:28 PM

25mm IF THIS MEASUREMENT DOES NOT MATCH WHAT IS SHOWN, THE SHEET SIZE HAS BEEN MODIFIED FROM: ANSI B

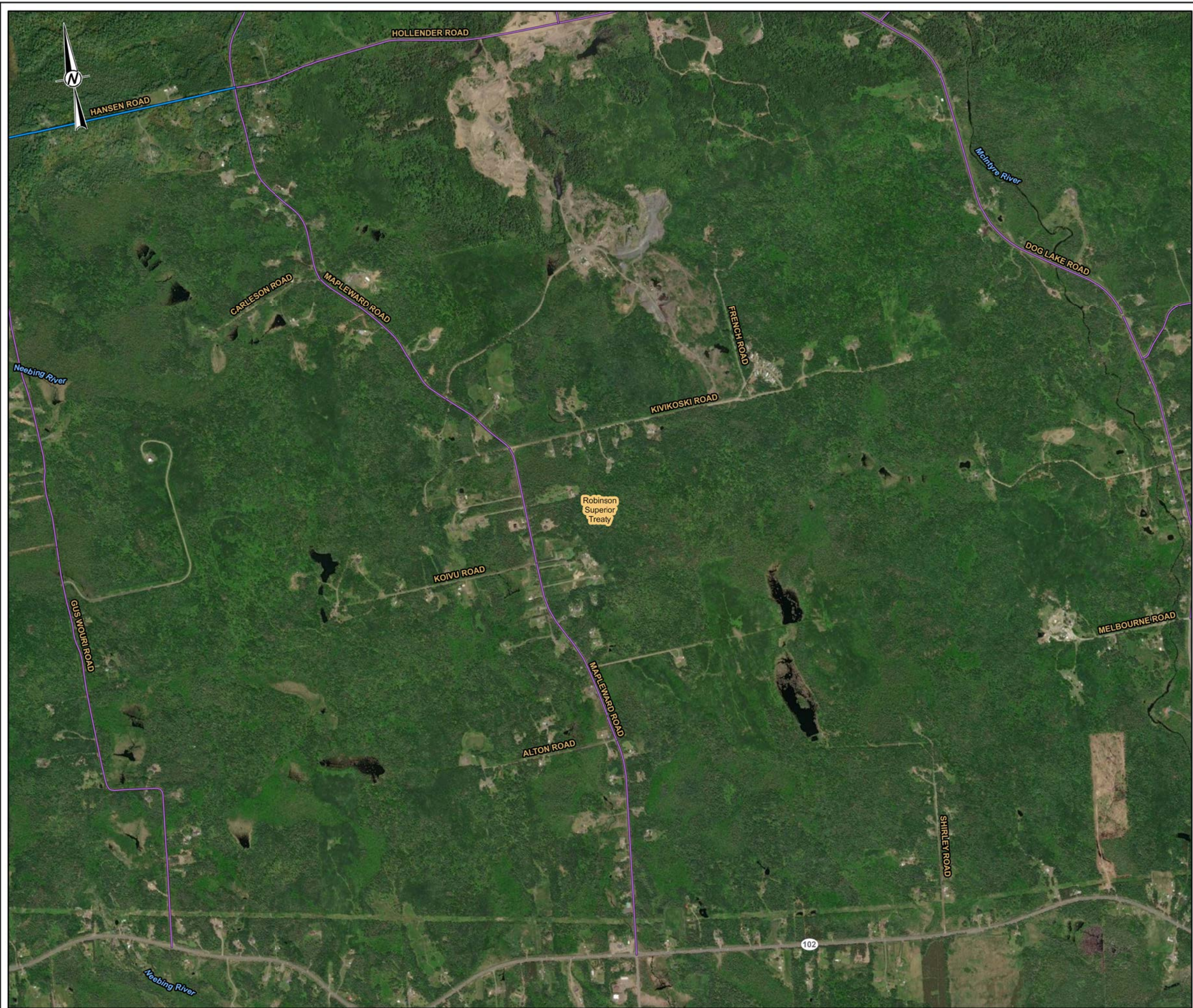

- LEGEND**
- EXISTING ACCESS ROAD - NO IMPROVEMENTS REQUIRED
 - EXISTING ACCESS ROAD - POTENTIAL IMPROVEMENTS
 - TREATY BOUNDARY

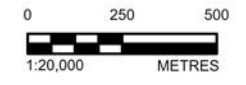
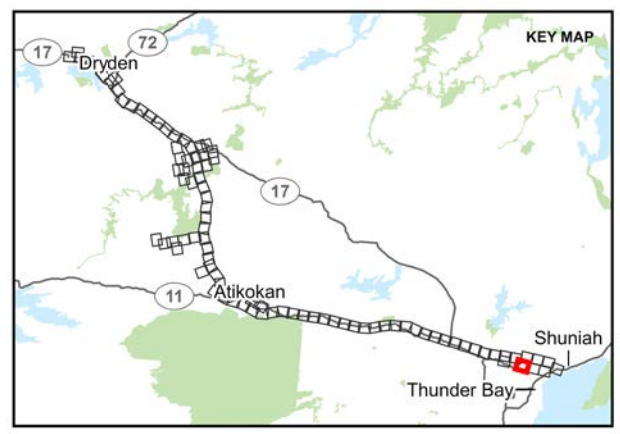

NOTE(S)

REFERENCE(S)
 BASE DATA COURTESY OF LAND INFORMATION ONTARIO MNR. IMAGERY COPYRIGHT © ESRI AND ITS LICENSORS. USED UNDER LICENSE, ALL RIGHTS RESERVED.
 PROJECTION: CSRS UTM ZONE 15 DATUM: NAD 83

CLIENT
 HYDRO ONE NETWORKS INC.

PROJECT
 WAASIGAN TRANSMISSION LINE
 TITLE
 APPENDIX 3.0-B PROJECT FOOTPRINT

CONSULTANT	YYYY-MM-DD	2023-10-31
	DESIGNED	CS
	PREPARED	DB
	REVIEWED	HK
	APPROVED	CS

PROJECT NO. 20137728	CONTROL 0040	REV. 1	FIGURE 7
-------------------------	-----------------	-----------	-------------

PATH: S:\Client\HydroOne\Waasigan\99_PROD\20137728\40_PROD\0040_Project_Description\03137728-0040-0000.aprx PRINTED ON: Fri, 11/03/2023 1:01:31 PM

25mm IF THIS MEASUREMENT DOES NOT MATCH WHAT IS SHOWN, THE SHEET SIZE HAS BEEN MODIFIED FROM: ANSI B

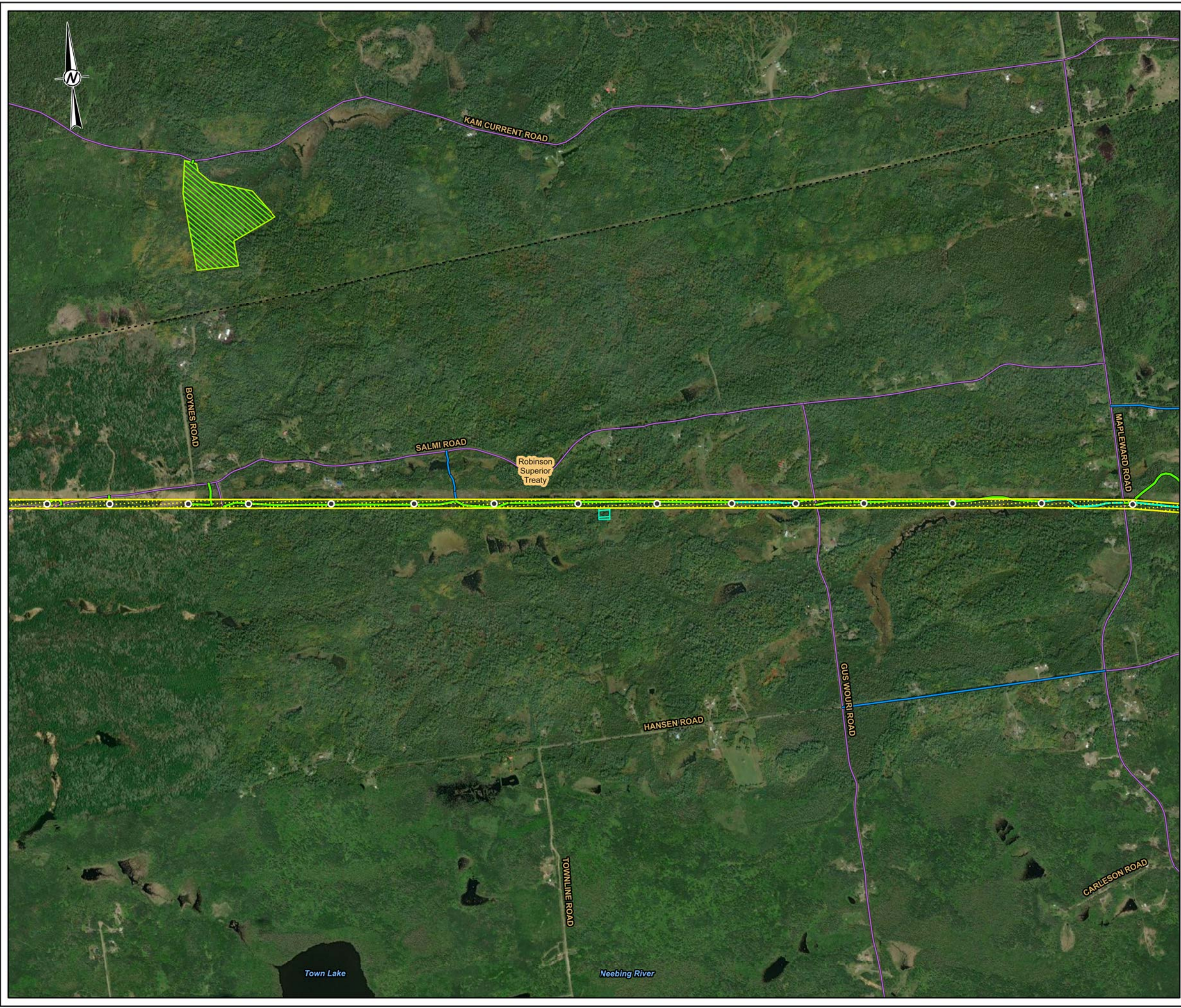

- LEGEND**
- - - NATURAL GAS PIPELINE
 - TOWER LOCATION
 - EXISTING ACCESS ROAD - NO IMPROVEMENTS REQUIRED
 - EXISTING ACCESS ROAD - POTENTIAL IMPROVEMENTS
 - NEW ACCESS ROAD - PREFERRED
 - NEW ACCESS ROAD - ALTERNATE
 - ▨ PREFERRED ROUTE TRANSMISSION LINE RIGHT-OF-WAY
 - ▨ HELICOPTER PAD
 - ▨ FLY YARD
 - ▨ TREATY BOUNDARY

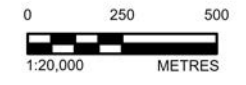
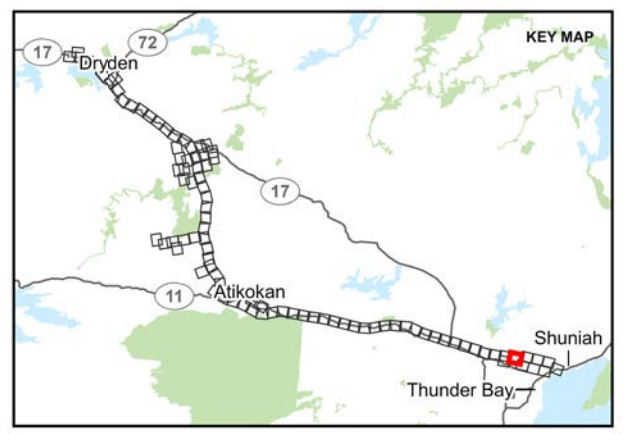

NOTE(S)

REFERENCE(S)
 BASE DATA COURTESY OF LAND INFORMATION ONTARIO MNR. IMAGERY COPYRIGHT © ESRI AND ITS LICENSORS. USED UNDER LICENSE, ALL RIGHTS RESERVED.
 PROJECTION: CSRS UTM ZONE 15 DATUM: NAD 83

CLIENT
 HYDRO ONE NETWORKS INC.

PROJECT
 WAASIGAN TRANSMISSION LINE

TITLE
 APPENDIX 3.0-B PROJECT FOOTPRINT

CONSULTANT	YYYY-MM-DD	2023-10-31
	DESIGNED	CS
	PREPARED	DB
	REVIEWED	HK
	APPROVED	CS

PATH: S:\Client\HydroOne\Waasigan\99_PROJ\20137728\40_PROJ\0000000000\00137728-0040-0000.dwg PRINTED ON: 23/10/2023 1:15:15 PM

25mm IF THIS MEASUREMENT DOES NOT MATCH WHAT IS SHOWN, THE SHEET SIZE HAS BEEN MODIFIED FROM: ANSI B

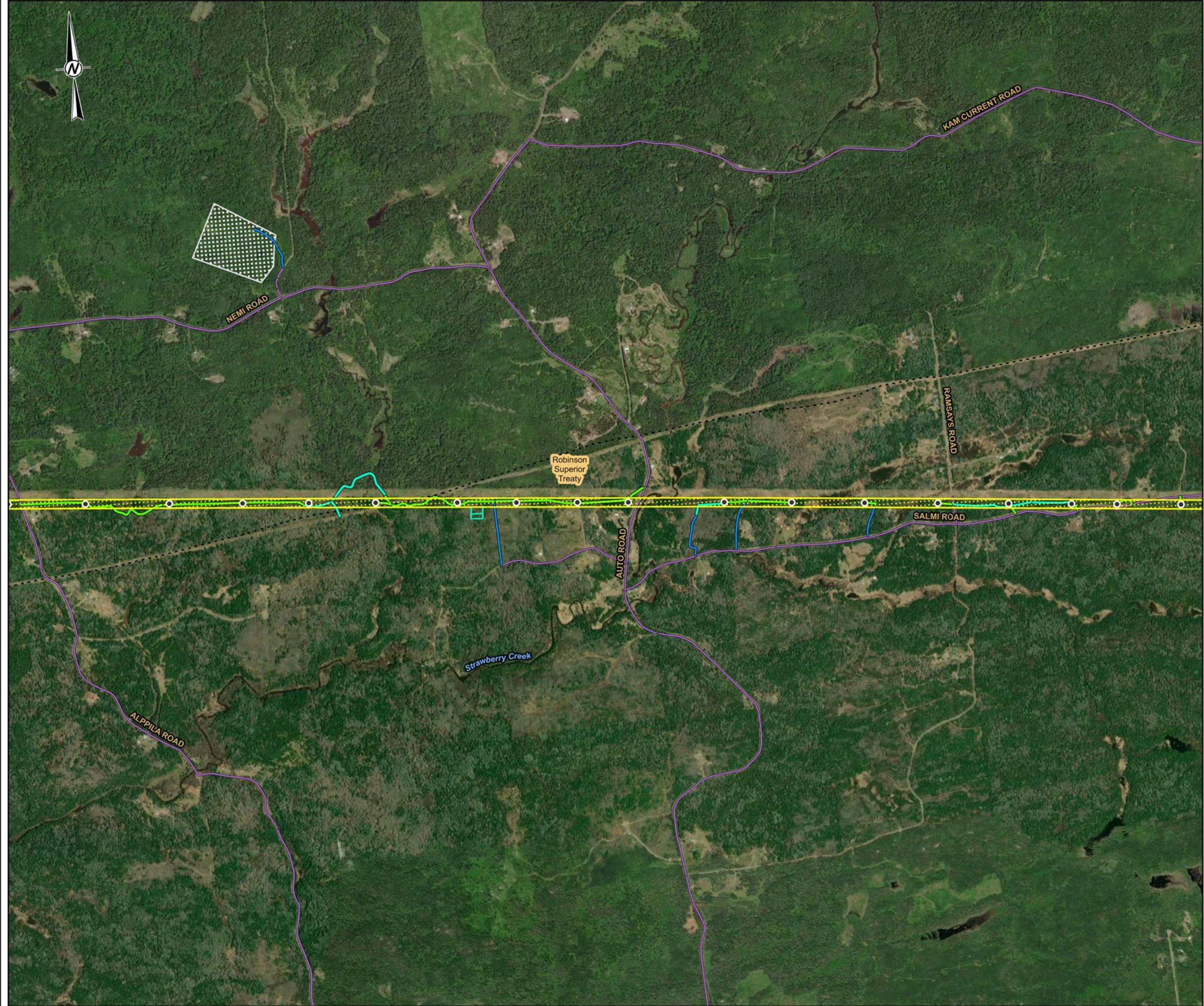

- LEGEND**
- - - NATURAL GAS PIPELINE
 - TOWER LOCATION
 - EXISTING ACCESS ROAD - NO IMPROVEMENTS REQUIRED
 - EXISTING ACCESS ROAD - POTENTIAL IMPROVEMENTS
 - NEW ACCESS ROAD - PREFERRED
 - NEW ACCESS ROAD - ALTERNATE
 - ▭ PREFERRED ROUTE TRANSMISSION LINE RIGHT-OF-WAY
 - ▭ AGGREGATE SITE
 - ▭ HELICOPTER PAD
 - ▭ TREATY BOUNDARY

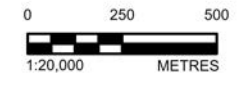
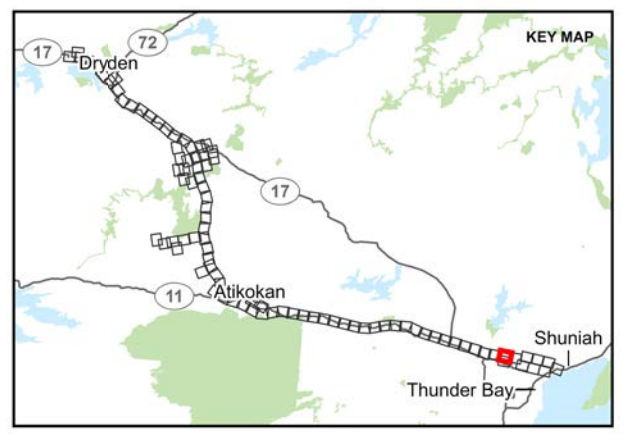

NOTE(S)

REFERENCE(S)
 BASE DATA COURTESY OF LAND INFORMATION ONTARIO MNR. IMAGERY COPYRIGHT © ESRI AND ITS LICENSORS. USED UNDER LICENSE. ALL RIGHTS RESERVED.
 PROJECTION: CSRS UTM ZONE 15 DATUM: NAD 83

CLIENT
 HYDRO ONE NETWORKS INC.

PROJECT
 WAASIGAN TRANSMISSION LINE

TITLE
 APPENDIX 3.0-B PROJECT FOOTPRINT

CONSULTANT	YYYY-MM-DD	2023-10-31
	DESIGNED	CS
	PREPARED	DB
	REVIEWED	HK
	APPROVED	CS

PATH: S:\Client\HydroOne\Waasigan\99_PROJECT\20137728\40_PROJECT_Description\20137728-0040-0000.dwg PRINTED ON: 23-10-2023 14:30 PM

25mm IF THIS MEASUREMENT DOES NOT MATCH WHAT IS SHOWN, THE SHEET SIZE HAS BEEN MODIFIED FROM: ANSI B



- LEGEND**
- - - NATURAL GAS PIPELINE
 - EXISTING ACCESS ROAD - NO IMPROVEMENTS REQUIRED
 - EXISTING ACCESS ROAD - POTENTIAL IMPROVEMENTS
 - ▣ TREATY BOUNDARY

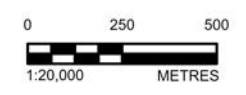
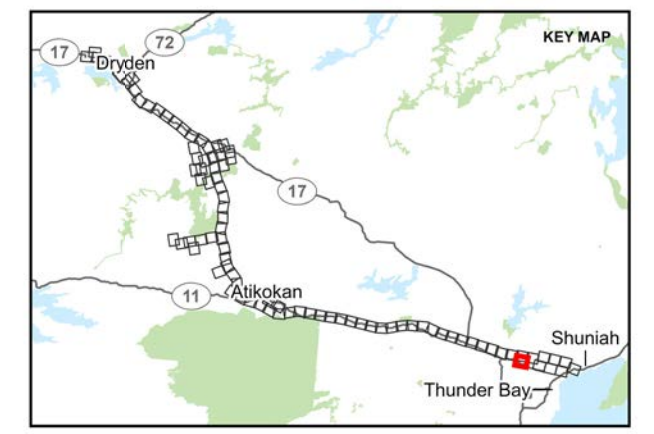

NOTE(S)

REFERENCE(S)
 BASE DATA COURTESY OF LAND INFORMATION ONTARIO MNR. IMAGERY COPYRIGHT © ESRI AND ITS LICENSORS. USED UNDER LICENSE, ALL RIGHTS RESERVED.
 PROJECTION: CSRS UTM ZONE 15 DATUM: NAD 83

CLIENT
 HYDRO ONE NETWORKS INC.

PROJECT
 WAASIGAN TRANSMISSION LINE

TITLE
 APPENDIX 3.0-B PROJECT FOOTPRINT

CONSULTANT	YYYY-MM-DD	2023-10-31
	DESIGNED	CS
	PREPARED	DB
	REVIEWED	HK
	APPROVED	CS

PROJECT NO. 20137728	CONTROL 0040	REV. 1	FIGURE 10
-------------------------	-----------------	-----------	--------------

PATH: S:\Client\HydroOne\Waasigan\99_PROD\20137728\40_PROD\0040_Project_Description\03137728-0040-0000.aprx PRINTED ON: 23.10.2023 15:30 PM

25mm IF THIS MEASUREMENT DOES NOT MATCH WHAT IS SHOWN, THE SHEET SIZE HAS BEEN MODIFIED FROM: ANSI B



- LEGEND**
- +— RAILWAY
 - - - NATURAL GAS PIPELINE
 - TOWER LOCATION
 - EXISTING ACCESS ROAD - NO IMPROVEMENTS REQUIRED
 - EXISTING ACCESS ROAD - POTENTIAL IMPROVEMENTS
 - NEW ACCESS ROAD - PREFERRED
 - NEW ACCESS ROAD - ALTERNATE
 - ▭ PREFERRED ROUTE TRANSMISSION LINE RIGHT-OF-WAY
 - ▭ HELICOPTER PAD
 - ▨ FLY YARD
 - ▭ TREATY BOUNDARY

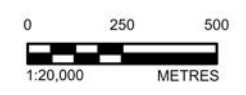
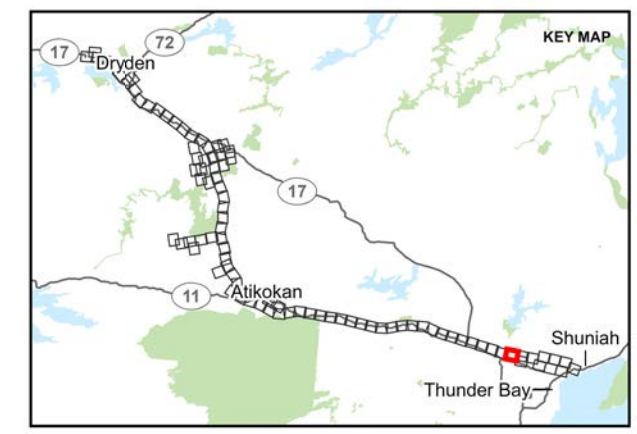

NOTE(S)

REFERENCE(S)
 BASE DATA COURTESY OF LAND INFORMATION ONTARIO MNR. IMAGERY COPYRIGHT © ESRI AND ITS LICENSORS. USED UNDER LICENSE, ALL RIGHTS RESERVED.
 PROJECTION: CSRS UTM ZONE 15 DATUM: NAD 83

CLIENT
 HYDRO ONE NETWORKS INC.

PROJECT
 WAASIGAN TRANSMISSION LINE

TITLE
 APPENDIX 3.0-B PROJECT FOOTPRINT

CONSULTANT	YYYY-MM-DD	2023-10-31
	DESIGNED	CS
	PREPARED	DB
	REVIEWED	HK
	APPROVED	CS

PROJECT NO.	CONTROL	REV.	FIGURE
20137728	0040	1	11

PATH: S:\Client\HydroOne\Waasigan\99_PROJ\20137728\40_PROJ\000000\00137728-0040-G-0000.dwg PRINTED ON: 21:16:24 PM

25mm IF THIS MEASUREMENT DOES NOT MATCH WHAT IS SHOWN, THE SHEET SIZE HAS BEEN MODIFIED FROM: ANSI B

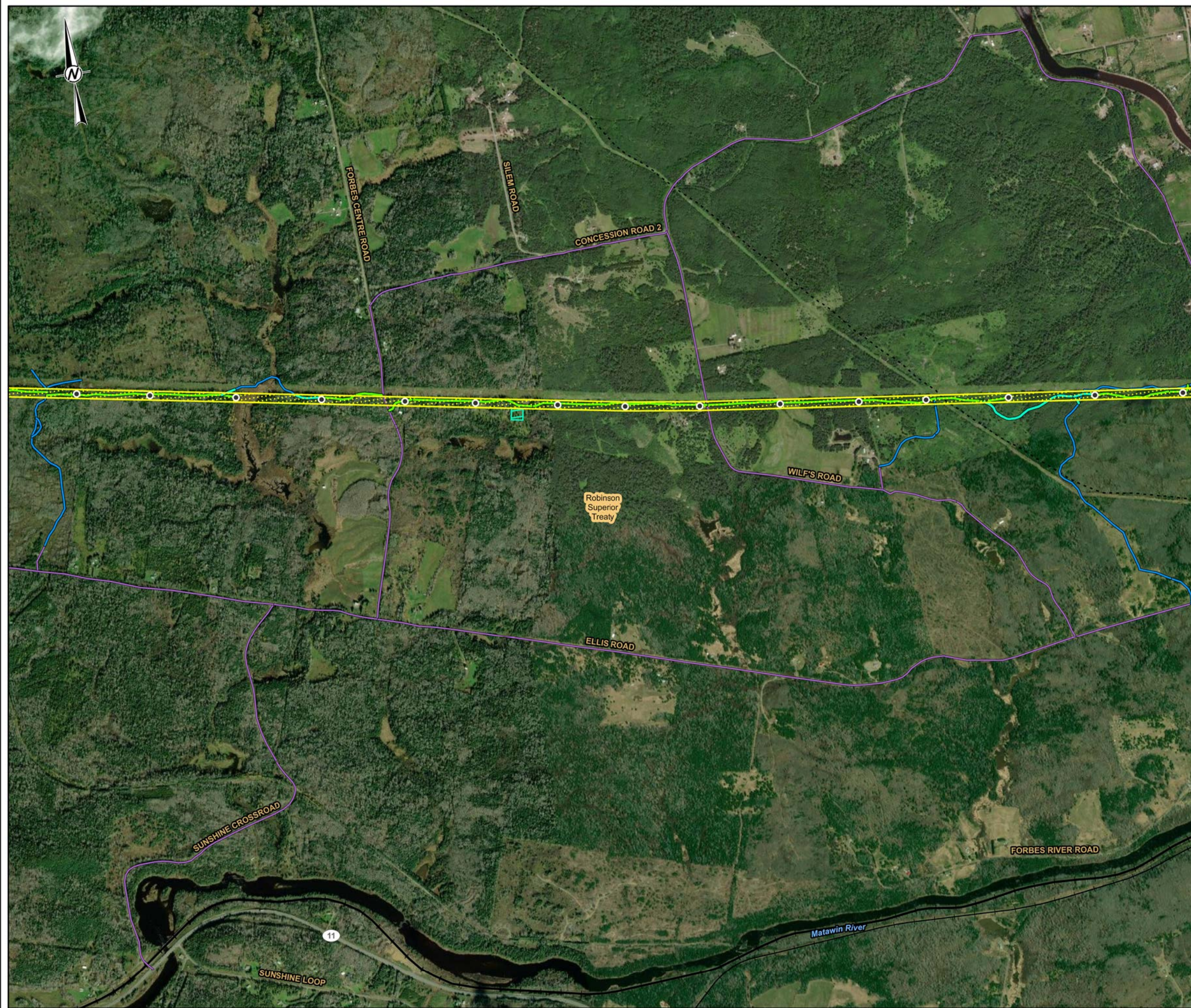

- LEGEND**
- +— RAILWAY
 - - - NATURAL GAS PIPELINE
 - TOWER LOCATION
 - EXISTING ACCESS ROAD - NO IMPROVEMENTS REQUIRED
 - EXISTING ACCESS ROAD - POTENTIAL IMPROVEMENTS
 - NEW ACCESS ROAD - PREFERRED
 - NEW ACCESS ROAD - ALTERNATE
 - ▭ PREFERRED ROUTE TRANSMISSION LINE RIGHT-OF-WAY
 - ▭ HELICOPTER PAD
 - ▭ TREATY BOUNDARY

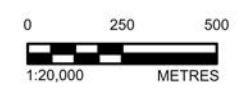
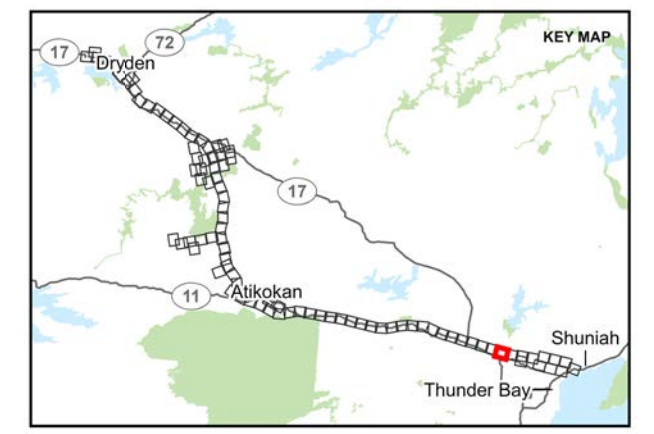

NOTE(S)

REFERENCE(S)
 BASE DATA COURTESY OF LAND INFORMATION ONTARIO MNR. IMAGERY COPYRIGHT © ESRI AND ITS LICENSORS. USED UNDER LICENSE, ALL RIGHTS RESERVED.
 PROJECTION: CSRS UTM ZONE 15 DATUM: NAD 83

CLIENT
 HYDRO ONE NETWORKS INC.

PROJECT
 WAASIGAN TRANSMISSION LINE

TITLE
 APPENDIX 3.0-B PROJECT FOOTPRINT

CONSULTANT	YYYY-MM-DD	2023-10-31
	DESIGNED	CS
	PREPARED	DB
	REVIEWED	HK
	APPROVED	CS

PROJECT NO.	CONTROL	REV.	FIGURE
20137728	0040	1	12

PATH: S:\Client\HydroOne\Waasigan\20137728\0040\PROJECT_DESCRIPTIONS\00137728-0040-G-0000.dwg PRINTED ON: 21:17:45 PM

25mm IF THIS MEASUREMENT DOES NOT MATCH WHAT IS SHOWN, THE SHEET SIZE HAS BEEN MODIFIED FROM: ANSI B

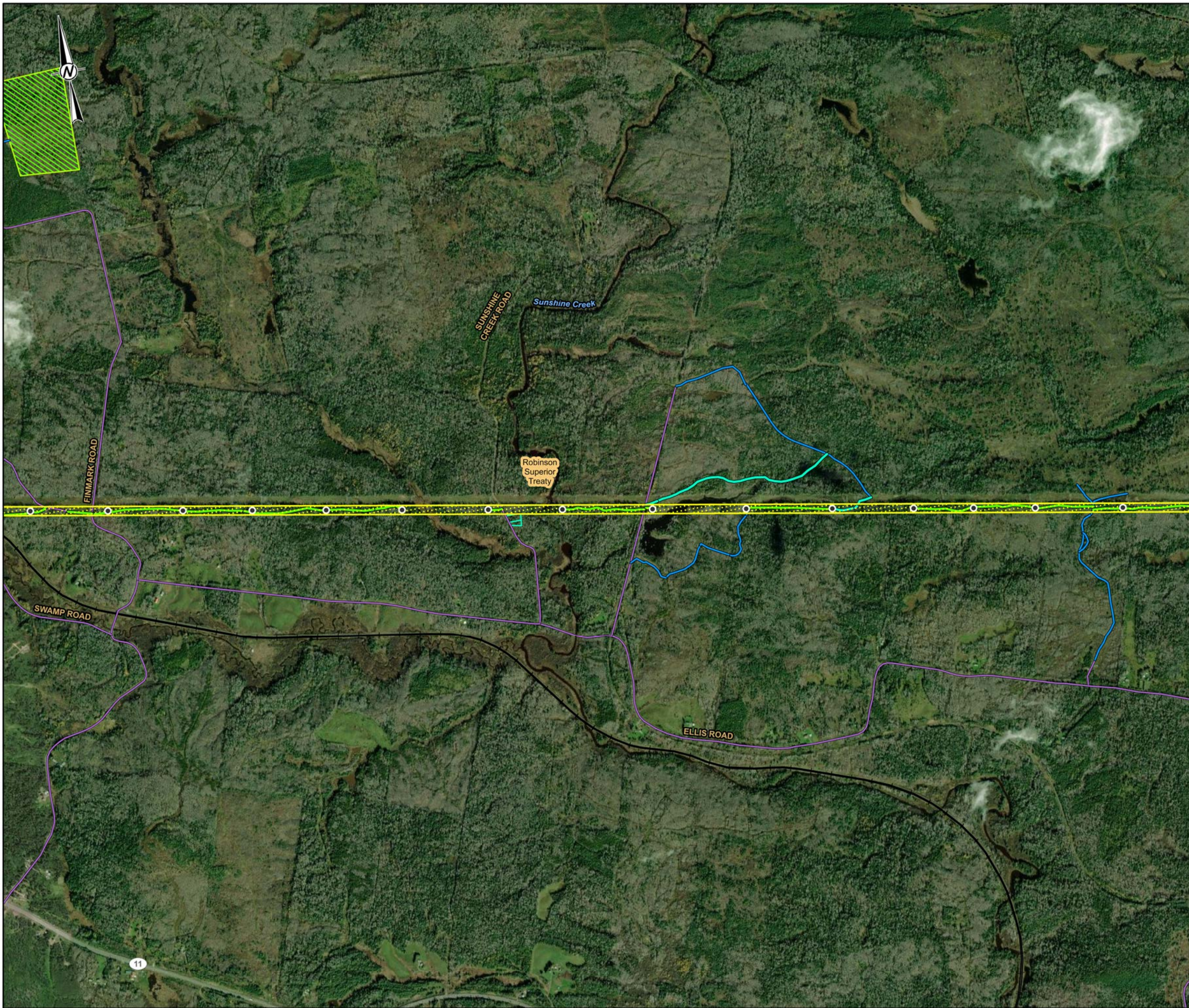

- LEGEND**
- +— RAILWAY
 - - - NATURAL GAS PIPELINE
 - TOWER LOCATION
 - EXISTING ACCESS ROAD - NO IMPROVEMENTS REQUIRED
 - EXISTING ACCESS ROAD - POTENTIAL IMPROVEMENTS
 - NEW ACCESS ROAD - PREFERRED
 - NEW ACCESS ROAD - ALTERNATE
 - ▭ PREFERRED ROUTE TRANSMISSION LINE RIGHT-OF-WAY
 - ▭ HELICOPTER PAD
 - ▨ FLY YARD
 - ▭ TREATY BOUNDARY

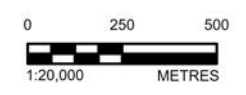
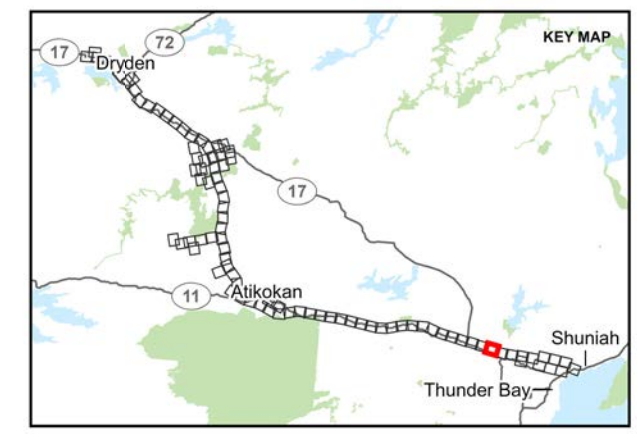

NOTE(S)

REFERENCE(S)
 BASE DATA COURTESY OF LAND INFORMATION ONTARIO MNR. IMAGERY COPYRIGHT © ESRI AND ITS LICENSORS. USED UNDER LICENSE, ALL RIGHTS RESERVED.
 PROJECTION: CSRS UTM ZONE 15 DATUM: NAD 83

CLIENT
 HYDRO ONE NETWORKS INC.

PROJECT
 WAASIGAN TRANSMISSION LINE

TITLE
 APPENDIX 3.0-B PROJECT FOOTPRINT

CONSULTANT	YYYY-MM-DD	2023-10-31
	DESIGNED	CS
	PREPARED	DB
	REVIEWED	HK
	APPROVED	CS

PATH: S:\Client\HydroOne\Waasigan\99_PROJECT\20137728\40_PROJECT_Description\20137728-0040-0000.aprx PRINTED ON: 21.10.23 10:45 PM

25mm IF THIS MEASUREMENT DOES NOT MATCH WHAT IS SHOWN, THE SHEET SIZE HAS BEEN MODIFIED FROM: ANSI B

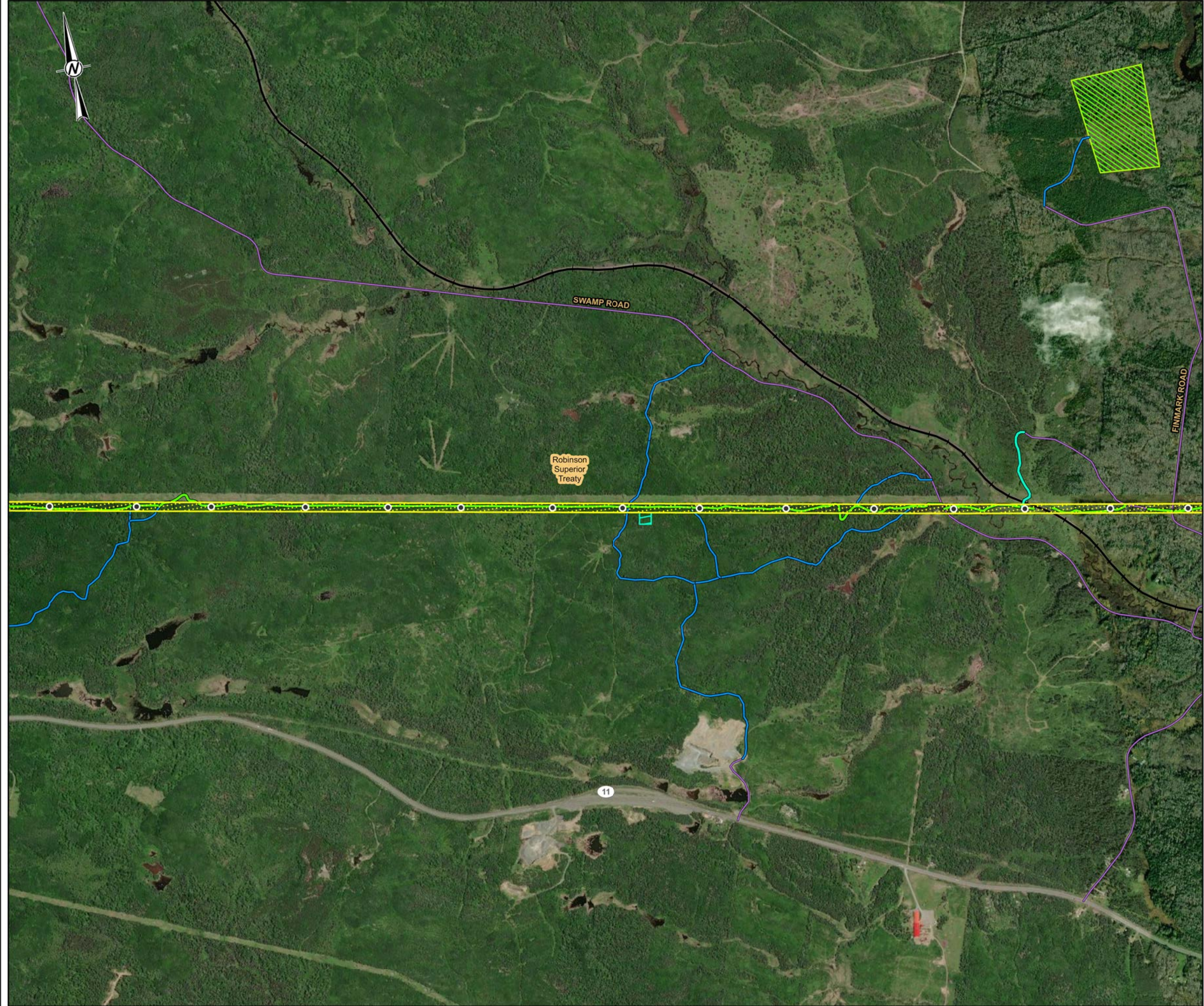

- LEGEND**
- RAILWAY
 - TOWER LOCATION
 - EXISTING ACCESS ROAD - NO IMPROVEMENTS REQUIRED
 - EXISTING ACCESS ROAD - POTENTIAL IMPROVEMENTS
 - NEW ACCESS ROAD - PREFERRED
 - NEW ACCESS ROAD - ALTERNATE
 - ▬ PREFERRED ROUTE TRANSMISSION LINE RIGHT-OF-WAY
 - ▬ HELICOPTER PAD
 - ▨ FLY YARD
 - ▭ TREATY BOUNDARY

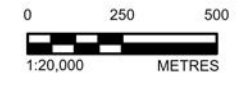
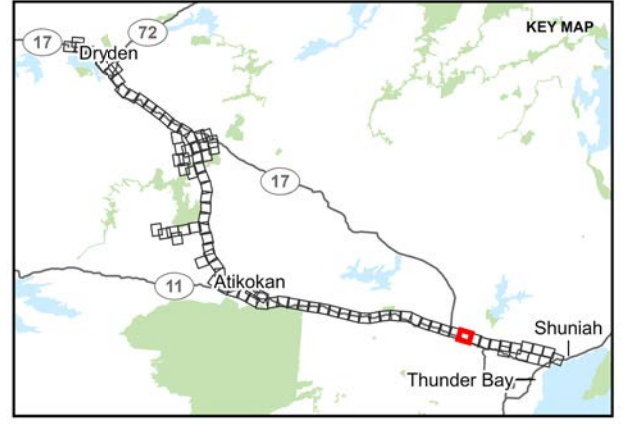

NOTE(S)

REFERENCE(S)
 BASE DATA COURTESY OF LAND INFORMATION ONTARIO MNR. IMAGERY COPYRIGHT © ESRI AND ITS LICENSORS. USED UNDER LICENSE, ALL RIGHTS RESERVED.
 PROJECTION: CSRS UTM ZONE 15 DATUM: NAD 83

CLIENT
 HYDRO ONE NETWORKS INC.

PROJECT
 WAASIGAN TRANSMISSION LINE

TITLE
 APPENDIX 3.0-B PROJECT FOOTPRINT

CONSULTANT	YYYY-MM-DD	2023-10-31
	DESIGNED	CS
	PREPARED	DB
	REVIEWED	HK
	APPROVED	CS

PROJECT NO. 20137728	CONTROL 0040	REV. 1	FIGURE 14
-------------------------	-----------------	-----------	--------------

PATH: S:\Client\HydroOne\Waasigan\989_PROD\20137728\40_PROD\0040_PROD_Description\00137728-0040-0000.dwg PRINTED ON: 23/10/2023 12:14:44 PM

25mm IF THIS MEASUREMENT DOES NOT MATCH WHAT IS SHOWN, THE SHEET SIZE HAS BEEN MODIFIED FROM: ANSI B



- LEGEND**
- +— RAILWAY
 - TOWER LOCATION
 - EXISTING ACCESS ROAD - NO IMPROVEMENTS REQUIRED
 - EXISTING ACCESS ROAD - POTENTIAL IMPROVEMENTS
 - NEW ACCESS ROAD - PREFERRED
 - NEW ACCESS ROAD - ALTERNATE
 - ▭ PREFERRED ROUTE TRANSMISSION LINE RIGHT-OF-WAY
 - ▭ AGGREGATE SITE
 - ▭ HELICOPTER PAD
 - ▭ FLY YARD
 - ▭ TREATY BOUNDARY

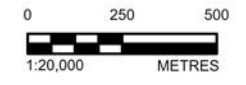
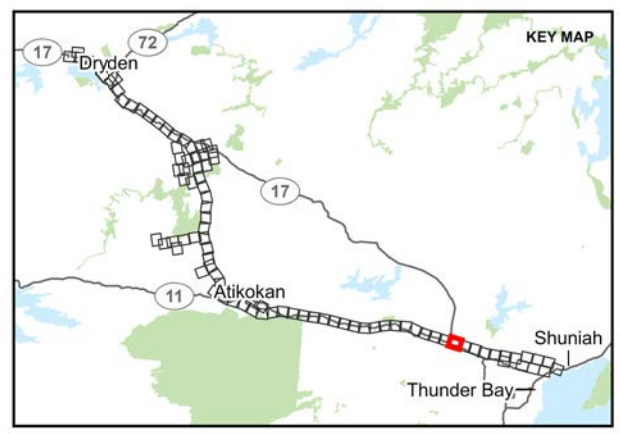

NOTE(S)

REFERENCE(S)
 BASE DATA COURTESY OF LAND INFORMATION ONTARIO MNR. IMAGERY COPYRIGHT © ESRI AND ITS LICENSORS. USED UNDER LICENSE, ALL RIGHTS RESERVED.
 PROJECTION: CSRS UTM ZONE 15 DATUM: NAD 83

CLIENT
 HYDRO ONE NETWORKS INC.

PROJECT
 WAASIGAN TRANSMISSION LINE
 TITLE
 APPENDIX 3.0-B PROJECT FOOTPRINT

CONSULTANT	YYYY-MM-DD	2023-10-31
	DESIGNED	CS
	PREPARED	DB
	REVIEWED	HK
	APPROVED	CS

PATH: S:\Client\HydroOne\Waasigan\20137728\0040_PROJECT_DESCRIPTION\20137728-0040-0000.dwg PRINTED ON: 23/10/2023 12:28:26 PM

25mm IF THIS MEASUREMENT DOES NOT MATCH WHAT IS SHOWN, THE SHEET SIZE HAS BEEN MODIFIED FROM: ANSI B

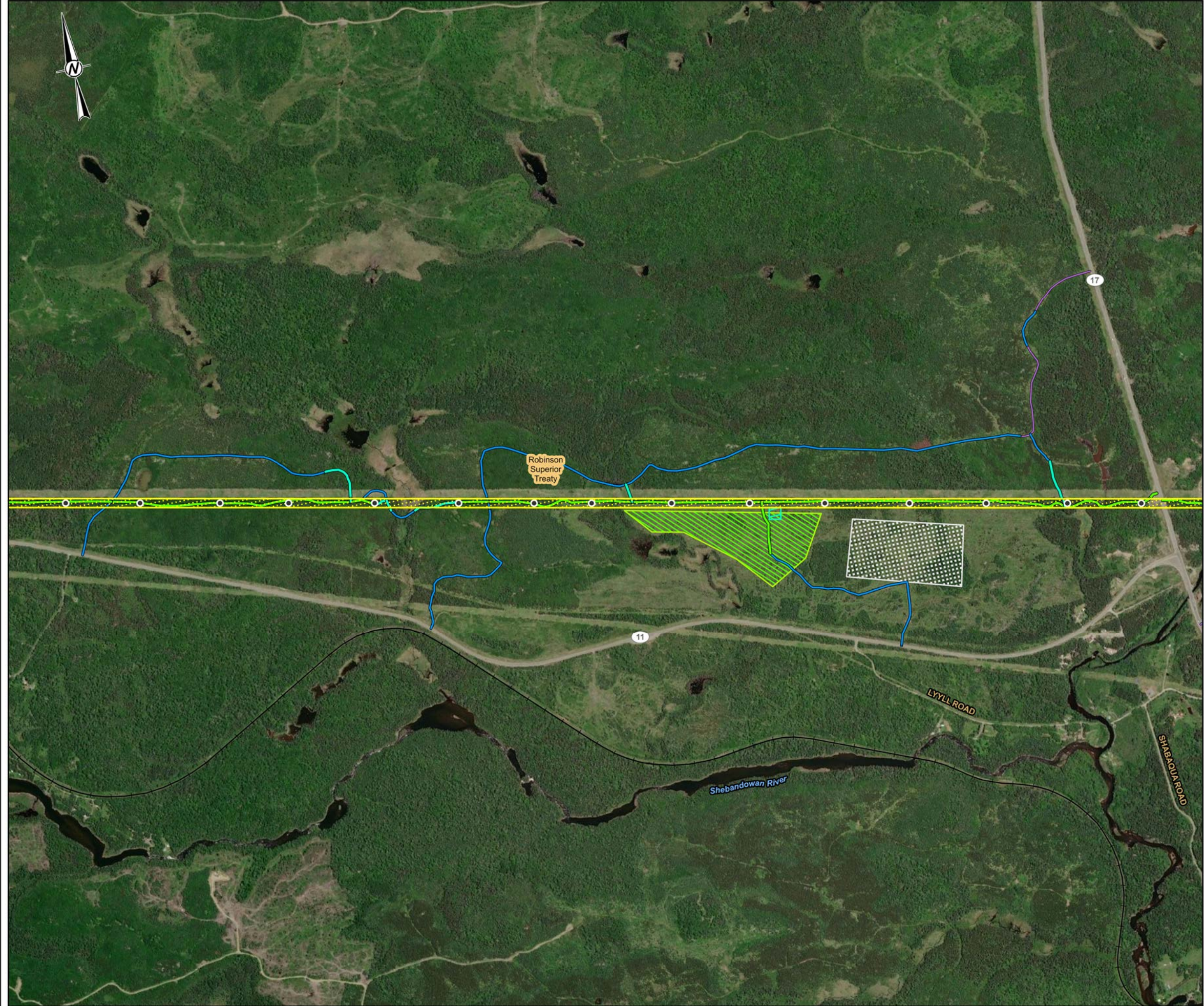

- LEGEND**
- +— RAILWAY
 - TOWER LOCATION
 - EXISTING ACCESS ROAD - NO IMPROVEMENTS REQUIRED
 - EXISTING ACCESS ROAD - POTENTIAL IMPROVEMENTS
 - NEW ACCESS ROAD - PREFERRED
 - NEW ACCESS ROAD - ALTERNATE
 - ▭ PREFERRED ROUTE TRANSMISSION LINE RIGHT-OF-WAY
 - ▭ AGGREGATE SITE
 - ▭ HELICOPTER PAD
 - ▭ FLY YARD
 - ▭ TREATY BOUNDARY

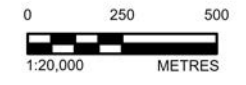
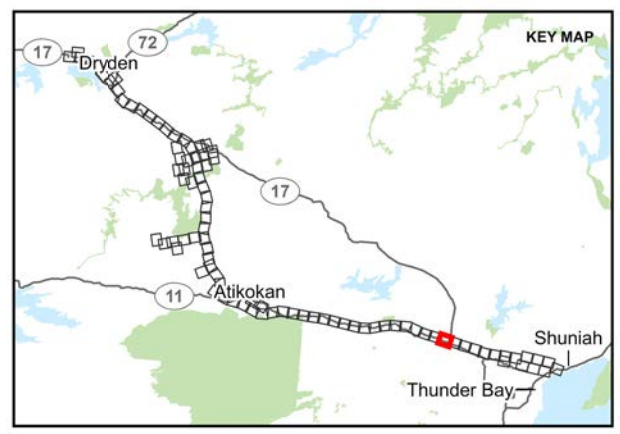

NOTE(S)

REFERENCE(S)
 BASE DATA COURTESY OF LAND INFORMATION ONTARIO MNR. IMAGERY COPYRIGHT © ESRI AND ITS LICENSORS. USED UNDER LICENSE, ALL RIGHTS RESERVED.
 PROJECTION: CSRS UTM ZONE 15 DATUM: NAD 83

CLIENT
 HYDRO ONE NETWORKS INC.

PROJECT
 WAASIGAN TRANSMISSION LINE

TITLE
 APPENDIX 3.0-B PROJECT FOOTPRINT

CONSULTANT	YYYY-MM-DD	2023-10-31
	DESIGNED	CS
	PREPARED	DB
	REVIEWED	HK
	APPROVED	CS

PROJECT NO.	CONTROL	REV.	FIGURE
20137728	0040	1	16

PATH: S:\Client\HydroOne\Waasigan\99_PROJ\20137728\40_PROJ\000000\00137728-0040-G-0000.aprx PRINTED ON: 21:21:45 PM

25mm IF THIS MEASUREMENT DOES NOT MATCH WHAT IS SHOWN, THE SHEET SIZE HAS BEEN MODIFIED FROM: ANSI B

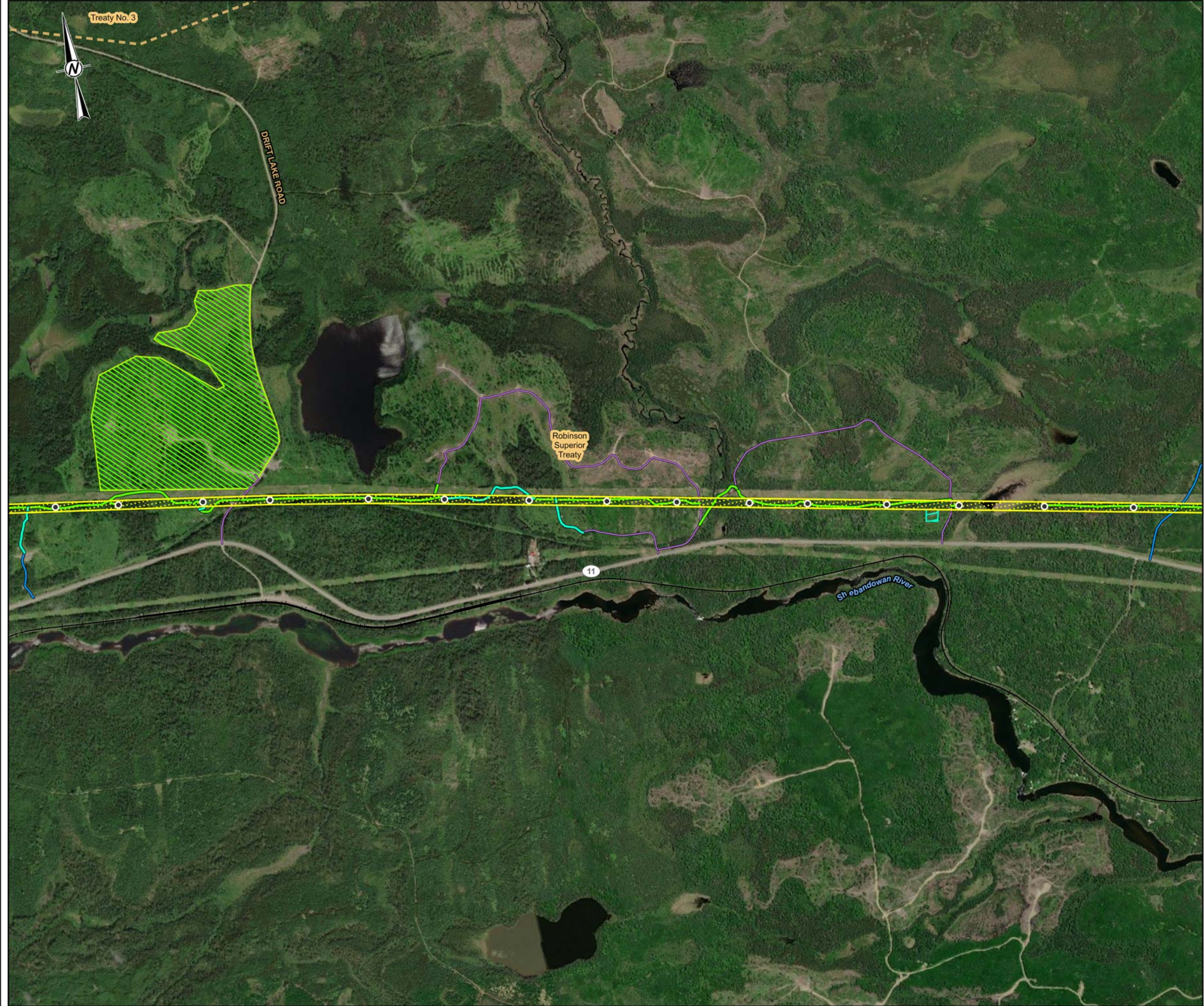

- LEGEND**
- +— RAILWAY
 - TOWER LOCATION
 - EXISTING ACCESS ROAD - NO IMPROVEMENTS REQUIRED
 - EXISTING ACCESS ROAD - POTENTIAL IMPROVEMENTS
 - NEW ACCESS ROAD - PREFERRED
 - NEW ACCESS ROAD - ALTERNATE
 - ▭ PREFERRED ROUTE TRANSMISSION LINE RIGHT-OF-WAY
 - ▭ HELICOPTER PAD
 - ▨ FLY YARD
 - ▭ TREATY BOUNDARY

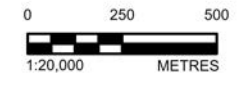
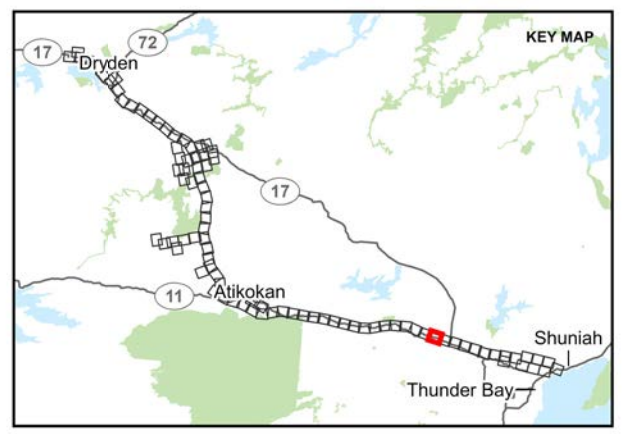

NOTE(S)

REFERENCE(S)
 BASE DATA COURTESY OF LAND INFORMATION ONTARIO MNR. IMAGERY COPYRIGHT © ESRI AND ITS LICENSORS. USED UNDER LICENSE, ALL RIGHTS RESERVED.
 PROJECTION: CSRS UTM ZONE 15 DATUM: NAD 83

CLIENT
 HYDRO ONE NETWORKS INC.

PROJECT
 WAASIGAN TRANSMISSION LINE

TITLE
 APPENDIX 3.0-B PROJECT FOOTPRINT

CONSULTANT	YYYY-MM-DD	2023-10-31
	DESIGNED	CS
	PREPARED	DB
	REVIEWED	HK
	APPROVED	CS

PROJECT NO. 20137728	CONTROL 0040	REV. 1	FIGURE 17
-------------------------	-----------------	-----------	--------------

PATH: S:\Client\HydroOne\Waasigan\989_PROD\20137728\40_PROD\0040_Project_Description\01317728-0040-0000.aprx PRINTED ON: 2023-10-31 2:28:26 PM

25mm IF THIS MEASUREMENT DOES NOT MATCH WHAT IS SHOWN, THE SHEET SIZE HAS BEEN MODIFIED FROM: ANSI B

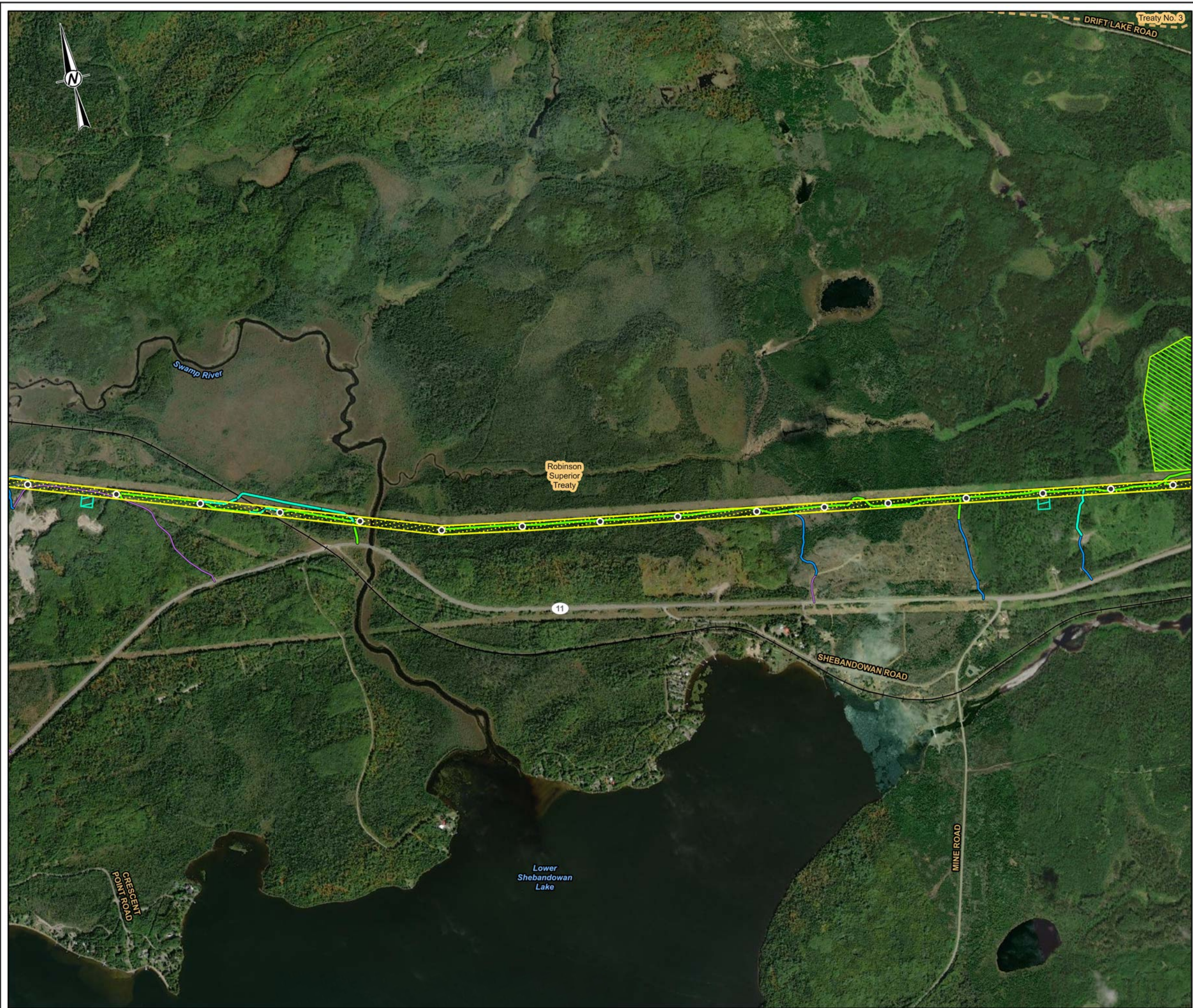

- LEGEND**
- RAILWAY
 - TOWER LOCATION
 - EXISTING ACCESS ROAD - NO IMPROVEMENTS REQUIRED
 - EXISTING ACCESS ROAD - POTENTIAL IMPROVEMENTS
 - NEW ACCESS ROAD - PREFERRED
 - NEW ACCESS ROAD - ALTERNATE
 - ▭ PREFERRED ROUTE TRANSMISSION LINE RIGHT-OF-WAY
 - ▭ HELICOPTER PAD
 - ▨ FLY YARD
 - ▭ TREATY BOUNDARY

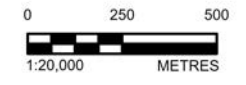
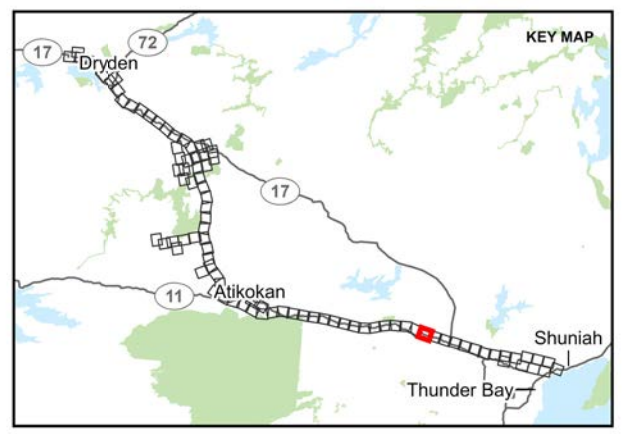

NOTE(S)

REFERENCE(S)
 BASE DATA COURTESY OF LAND INFORMATION ONTARIO MNR. IMAGERY COPYRIGHT © ESRI AND ITS LICENSORS. USED UNDER LICENSE, ALL RIGHTS RESERVED.
 PROJECTION: CSRS UTM ZONE 15 DATUM: NAD 83

CLIENT
 HYDRO ONE NETWORKS INC.

PROJECT
 WAASIGAN TRANSMISSION LINE

TITLE
 APPENDIX 3.0-B PROJECT FOOTPRINT

CONSULTANT	YYYY-MM-DD	2023-10-31
	DESIGNED	CS
	PREPARED	DB
	REVIEWED	HK
	APPROVED	CS

PATH: S:\Client\HydroOne\Waasigan\99_PROD\20137728\00_PROD\0000\Project_Description\00137728-0040-0000.aprx PRINTED ON: 23-10-2023 12:44 PM

25mm IF THIS MEASUREMENT DOES NOT MATCH WHAT IS SHOWN, THE SHEET SIZE HAS BEEN MODIFIED FROM: ANSI B



- LEGEND**
- +— RAILWAY
 - TOWER LOCATION
 - EXISTING ACCESS ROAD - NO IMPROVEMENTS REQUIRED
 - EXISTING ACCESS ROAD - POTENTIAL IMPROVEMENTS
 - NEW ACCESS ROAD - PREFERRED
 - NEW ACCESS ROAD - ALTERNATE
 - ▭ PREFERRED ROUTE TRANSMISSION LINE RIGHT-OF-WAY
 - ▭ HELICOPTER PAD
 - ▭ FLY YARD
 - ▭ TREATY BOUNDARY

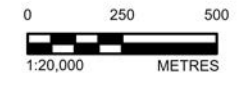
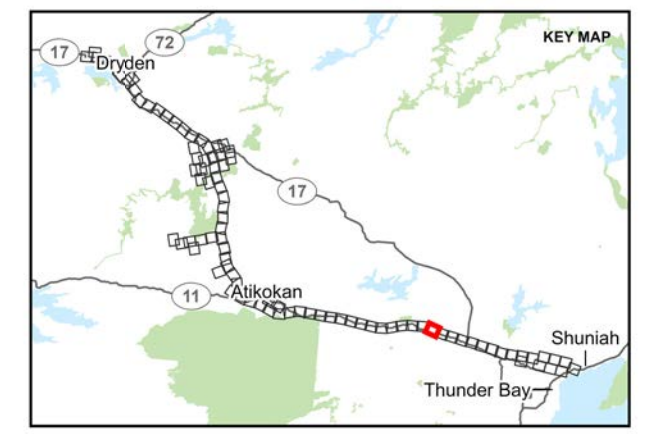

NOTE(S)

REFERENCE(S)
 BASE DATA COURTESY OF LAND INFORMATION ONTARIO MNR. IMAGERY COPYRIGHT © ESRI AND ITS LICENSORS. USED UNDER LICENSE. ALL RIGHTS RESERVED.
 PROJECTION: CSRS UTM ZONE 15 DATUM: NAD 83

CLIENT
 HYDRO ONE NETWORKS INC.

PROJECT
 WAASIGAN TRANSMISSION LINE

TITLE
 APPENDIX 3.0-B PROJECT FOOTPRINT

CONSULTANT	YYYY-MM-DD	2023-10-31
	DESIGNED	CS
	PREPARED	DB
	REVIEWED	HK
	APPROVED	CS

PATH: S:\Client\HydroOne\Waasigan\99_PROJECTS\20137728\40_PROJECT_DESCRIPTIONS\20137728-0040-0000.aprx PRINTED ON: 23/10/2023 12:43 PM

25mm IF THIS MEASUREMENT DOES NOT MATCH WHAT IS SHOWN, THE SHEET SIZE HAS BEEN MODIFIED FROM: ANSI B

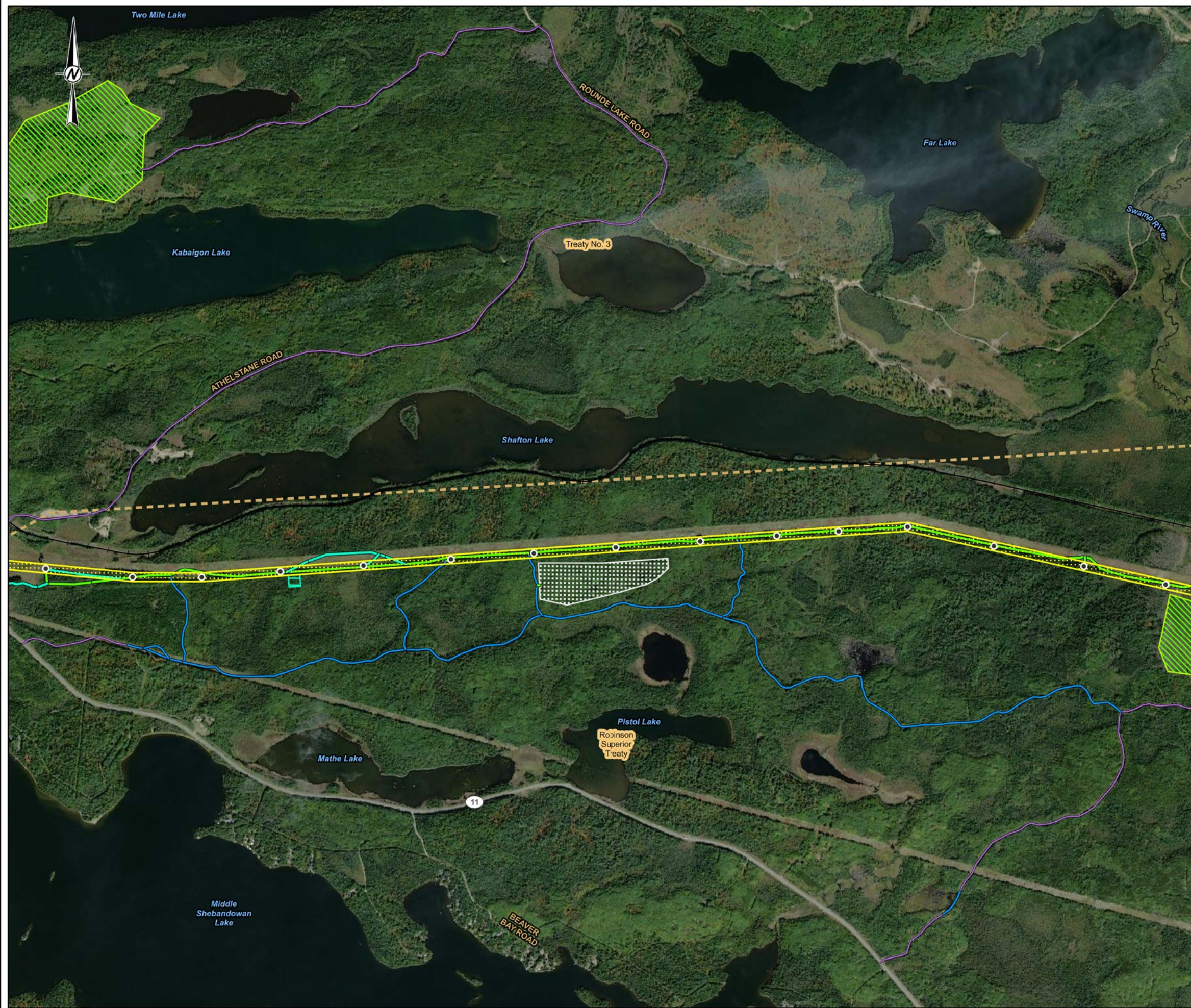

- LEGEND**
- RAILWAY
 - TOWER LOCATION
 - EXISTING ACCESS ROAD - NO IMPROVEMENTS REQUIRED
 - EXISTING ACCESS ROAD - POTENTIAL IMPROVEMENTS
 - NEW ACCESS ROAD - PREFERRED
 - NEW ACCESS ROAD - ALTERNATE
 - ▭ PREFERRED ROUTE TRANSMISSION LINE RIGHT-OF-WAY
 - ▭ AGGREGATE SITE
 - ▭ HELICOPTER PAD
 - ▭ FLY YARD
 - ▭ TREATY BOUNDARY

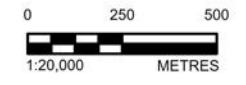
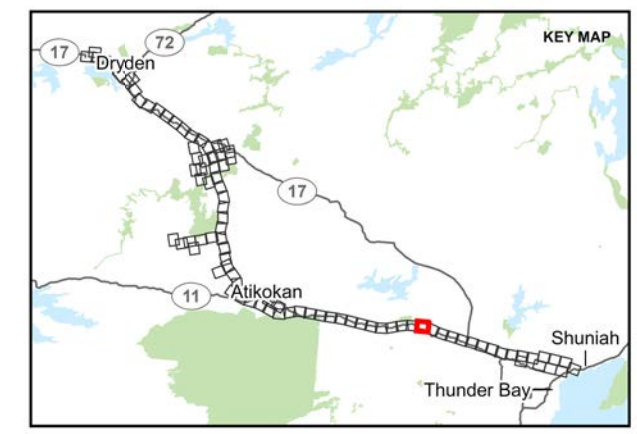

NOTE(S)

REFERENCE(S)
 BASE DATA COURTESY OF LAND INFORMATION ONTARIO MNR. IMAGERY COPYRIGHT © ESRI AND ITS LICENSORS. USED UNDER LICENSE. ALL RIGHTS RESERVED.
 PROJECTION: CSRS UTM ZONE 15 DATUM: NAD 83

CLIENT
 HYDRO ONE NETWORKS INC.

PROJECT
 WAASIGAN TRANSMISSION LINE

TITLE
 APPENDIX 3.0-B PROJECT FOOTPRINT

CONSULTANT	YYYY-MM-DD	2023-10-31
	DESIGNED	CS
	PREPARED	DB
	REVIEWED	HK
	APPROVED	CS

PROJECT NO. 20137728	CONTROL 0040	REV. 1	FIGURE 20
-------------------------	-----------------	-----------	--------------

PATH: S:\Client\Waasigan\Waasigan_20137728\PROJ\20137728\040_0000.aprx PRINTED ON: 2023-10-31 2:26 PM

25mm IF THIS MEASUREMENT DOES NOT MATCH WHAT IS SHOWN, THE SHEET SIZE HAS BEEN MODIFIED FROM: ANSI B



KASHABOWIE PROVINCIAL
PARK (NATURAL
ENVIRONMENT CLASS)

- LEGEND**
- +— RAILWAY
 - TOWER LOCATION
 - EXISTING ACCESS ROAD - NO IMPROVEMENTS REQUIRED
 - EXISTING ACCESS ROAD - POTENTIAL IMPROVEMENTS
 - NEW ACCESS ROAD - PREFERRED
 - NEW ACCESS ROAD - ALTERNATE
 - PREFERRED ROUTE TRANSMISSION LINE RIGHT-OF-WAY
 - TEMPORARY LAYDOWN AREA (PULL SITE)
 - FLY YARD
 - PROVINCIAL PARK
 - TREATY BOUNDARY

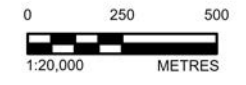
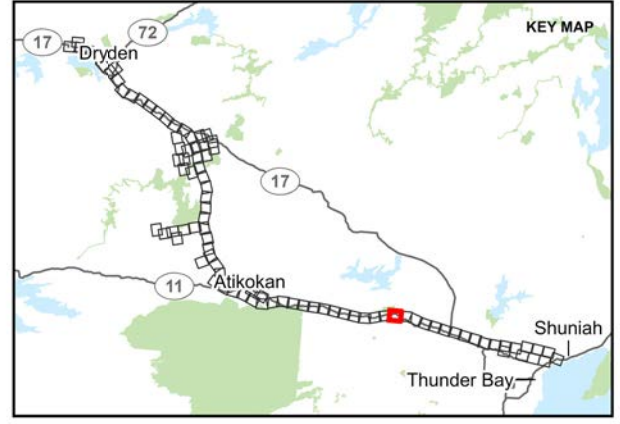

NOTE(S)

REFERENCE(S)
 BASE DATA COURTESY OF LAND INFORMATION ONTARIO MNR. IMAGERY COPYRIGHT © ESRI AND ITS LICENSORS. USED UNDER LICENSE. ALL RIGHTS RESERVED.
 PROJECTION: CSRS UTM ZONE 15 DATUM: NAD 83

CLIENT
 HYDRO ONE NETWORKS INC.

PROJECT
 WAASIGAN TRANSMISSION LINE

TITLE
 APPENDIX 3.0-B PROJECT FOOTPRINT

CONSULTANT	YYYY-MM-DD	2023-10-31
	DESIGNED	CS
	PREPARED	DB
	REVIEWED	HK
	APPROVED	CS

PROJECT NO.	CONTROL	REV.	FIGURE
20137728	0040	1	21

PATH: S:\Client\HydroOne\Waasigan\99_PROJ\20137728\40_PROJ\000000\00137728-0040-G-0000.dwg PRINTED ON: 2023-10-31 12:26:48 PM

25mm IF THIS MEASUREMENT DOES NOT MATCH WHAT IS SHOWN, THE SHEET SIZE HAS BEEN MODIFIED FROM: ANSI B



- LEGEND**
- +— RAILWAY
 - TOWER LOCATION
 - EXISTING ACCESS ROAD - NO IMPROVEMENTS REQUIRED
 - EXISTING ACCESS ROAD - POTENTIAL IMPROVEMENTS
 - NEW ACCESS ROAD - PREFERRED
 - NEW ACCESS ROAD - ALTERNATE
 - ▭ PREFERRED ROUTE TRANSMISSION LINE RIGHT-OF-WAY
 - ▭ HELICOPTER PAD
 - ▭ PROVINCIAL PARK
 - ▭ TREATY BOUNDARY

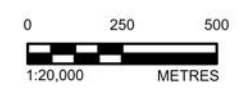
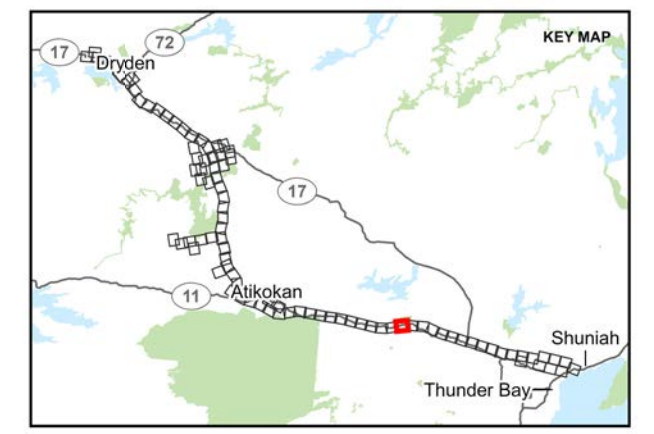

NOTE(S)

REFERENCE(S)
 BASE DATA COURTESY OF LAND INFORMATION ONTARIO MNR. IMAGERY COPYRIGHT © ESRI AND ITS LICENSORS. USED UNDER LICENSE, ALL RIGHTS RESERVED.
 PROJECTION: CSRS UTM ZONE 15 DATUM: NAD 83

CLIENT
 HYDRO ONE NETWORKS INC.

PROJECT
 WAASIGAN TRANSMISSION LINE

TITLE
 APPENDIX 3.0-B PROJECT FOOTPRINT

CONSULTANT	YYYY-MM-DD	2023-10-31
	DESIGNED	CS
	PREPARED	DB
	REVIEWED	HK
	APPROVED	CS

PROJECT NO.	CONTROL	REV.	FIGURE
20137728	0040	1	22

PATH: S:\Client\HydroOne\Waasigan\98_PROJ\20137728\40_PROJ\000000\Project_Description\20137728-0040-0000.aprx PRINTED ON: 2023-10-31 PM

25mm IF THIS MEASUREMENT DOES NOT MATCH WHAT IS SHOWN, THE SHEET SIZE HAS BEEN MODIFIED FROM: ANSI B



- LEGEND**
- +— RAILWAY
 - TOWER LOCATION
 - EXISTING ACCESS ROAD - NO IMPROVEMENTS REQUIRED
 - EXISTING ACCESS ROAD - POTENTIAL IMPROVEMENTS
 - NEW ACCESS ROAD - PREFERRED
 - NEW ACCESS ROAD - ALTERNATE
 - ▭ PREFERRED ROUTE TRANSMISSION LINE RIGHT-OF-WAY
 - ▭ HELICOPTER PAD
 - ▭ FLY YARD
 - ▭ TREATY BOUNDARY

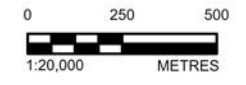
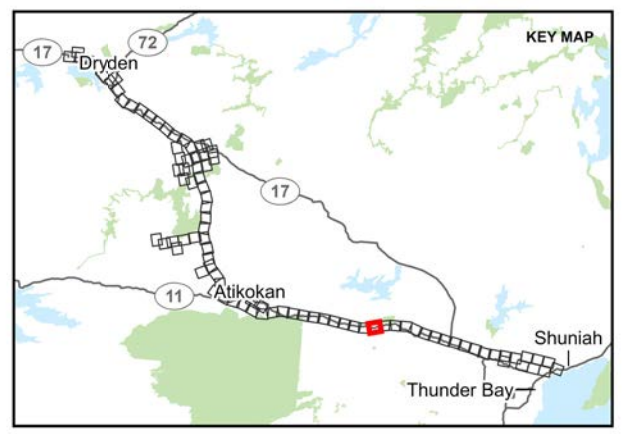

NOTE(S)

REFERENCE(S)
 BASE DATA COURTESY OF LAND INFORMATION ONTARIO MNR. IMAGERY COPYRIGHT © ESRI AND ITS LICENSORS. USED UNDER LICENSE, ALL RIGHTS RESERVED.
 PROJECTION: CSRS UTM ZONE 15 DATUM: NAD 83

CLIENT
 HYDRO ONE NETWORKS INC.

PROJECT
 WAASIGAN TRANSMISSION LINE

TITLE
 APPENDIX 3.0-B PROJECT FOOTPRINT

CONSULTANT	YYYY-MM-DD	2023-10-31
	DESIGNED	CS
	PREPARED	DB
	REVIEWED	HK
	APPROVED	CS

PROJECT NO.	CONTROL	REV.	FIGURE
20137728	0040	1	23

PATH: S:\Client\HydroOne\Waasigan\99_PROJECTS\20137728\00_PROJECT_DESCRIPTIONS\20137728-0040-0000.dwg PRINTED ON: 2023-10-31 2:28:54 PM

25mm IF THIS MEASUREMENT DOES NOT MATCH WHAT IS SHOWN, THE SHEET SIZE HAS BEEN MODIFIED FROM: ANSI B



- LEGEND**
- +— RAILWAY
 - TOWER LOCATION
 - EXISTING ACCESS ROAD - NO IMPROVEMENTS REQUIRED
 - EXISTING ACCESS ROAD - POTENTIAL IMPROVEMENTS
 - NEW ACCESS ROAD - PREFERRED
 - NEW ACCESS ROAD - ALTERNATE
 - ▭ PREFERRED ROUTE TRANSMISSION LINE RIGHT-OF-WAY
 - ▭ HELICOPTER PAD
 - ▭ FLY YARD
 - ▭ TREATY BOUNDARY

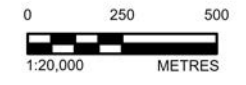
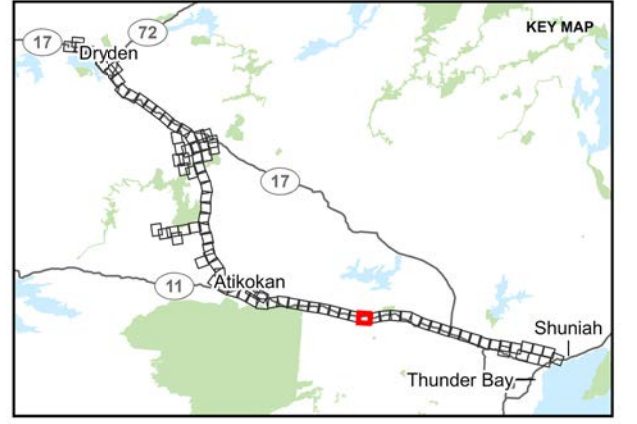

NOTE(S)

REFERENCE(S)
 BASE DATA COURTESY OF LAND INFORMATION ONTARIO MNR. IMAGERY COPYRIGHT © ESRI AND ITS LICENSORS. USED UNDER LICENSE. ALL RIGHTS RESERVED.
 PROJECTION: CSRS UTM ZONE 15 DATUM: NAD 83

CLIENT
 HYDRO ONE NETWORKS INC.

PROJECT
 WAASIGAN TRANSMISSION LINE

TITLE
 APPENDIX 3.0-B PROJECT FOOTPRINT

CONSULTANT	YYYY-MM-DD	2023-10-31
	DESIGNED	CS
	PREPARED	DB
	REVIEWED	HK
	APPROVED	CS

PROJECT NO. 20137728	CONTROL 0040	REV. 1	FIGURE 24
-------------------------	-----------------	-----------	--------------

PATH: S:\Client\HydroOne\Waasigan\99_PROJECT\20137728\40_PROJECT_DESCRIPTION\20137728-0040-G-0000.dwg PRINTED ON: 2023-10-31 2:28:55 PM

25mm IF THIS MEASUREMENT DOES NOT MATCH WHAT IS SHOWN, THE SHEET SIZE HAS BEEN MODIFIED FROM: ANSI B

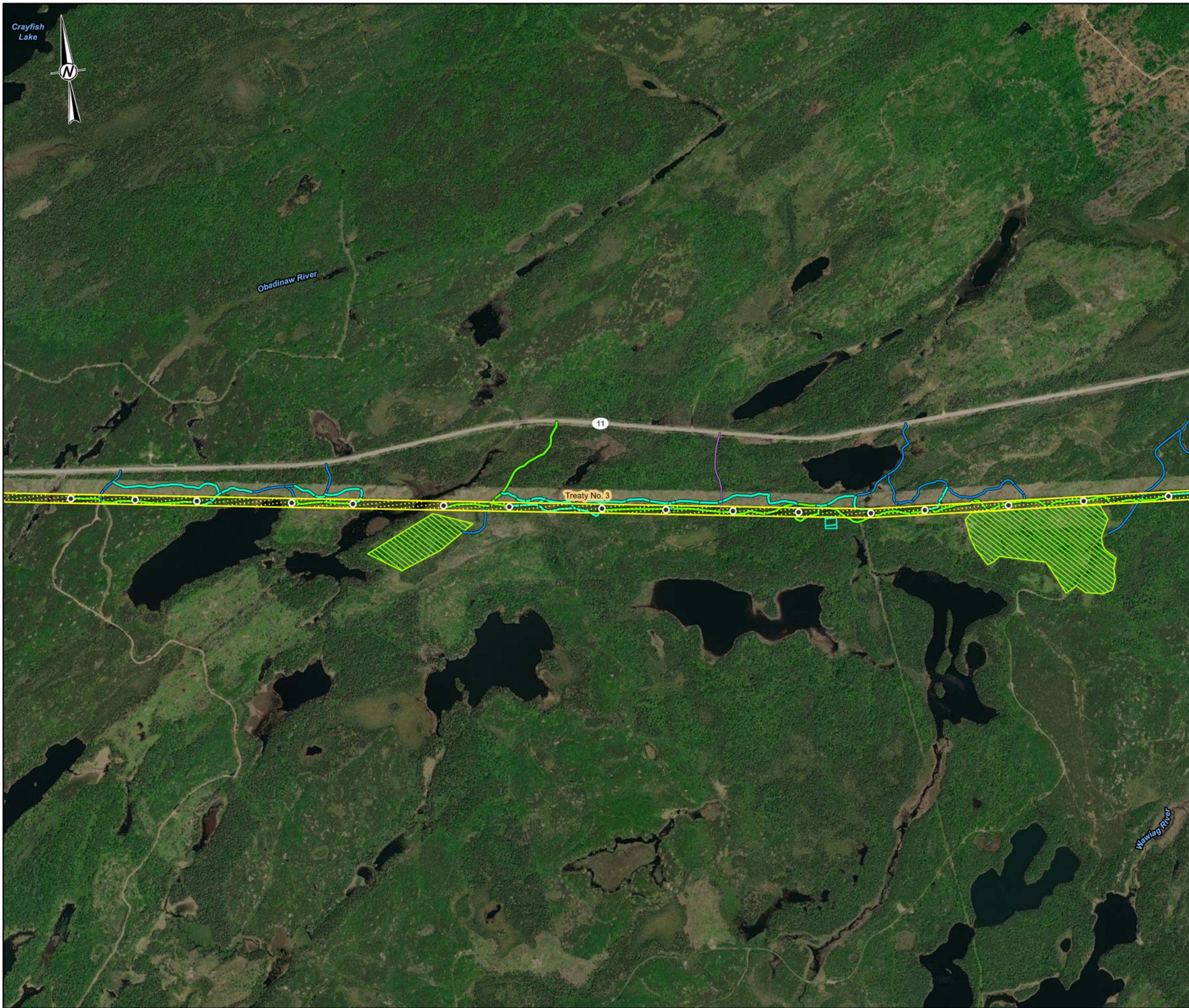

- LEGEND**
- TOWER LOCATION
 - EXISTING ACCESS ROAD - NO IMPROVEMENTS REQUIRED
 - EXISTING ACCESS ROAD - POTENTIAL IMPROVEMENTS
 - NEW ACCESS ROAD - PREFERRED
 - NEW ACCESS ROAD - ALTERNATE
 - ▭ PREFERRED ROUTE TRANSMISSION LINE RIGHT-OF-WAY
 - ▭ HELICOPTER PAD
 - ▨ FLY YARD
 - ▭ TREATY BOUNDARY

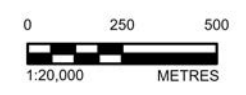
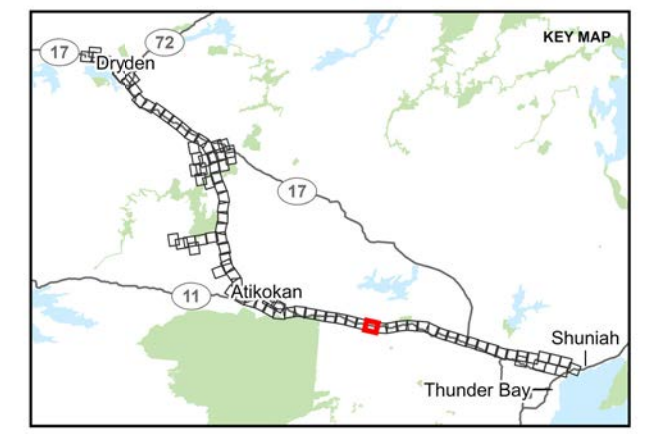

NOTE(S)

REFERENCE(S)
 BASE DATA COURTESY OF LAND INFORMATION ONTARIO MNR. IMAGERY COPYRIGHT © ESRI AND ITS LICENSORS. USED UNDER LICENSE, ALL RIGHTS RESERVED.
 PROJECTION: CSRS UTM ZONE 15 DATUM: NAD 83

CLIENT
 HYDRO ONE NETWORKS INC.

PROJECT
 WAASIGAN TRANSMISSION LINE

TITLE
 APPENDIX 3.0-B PROJECT FOOTPRINT

CONSULTANT	YYYY-MM-DD	2023-10-31
	DESIGNED	CS
	PREPARED	DB
	REVIEWED	HK
	APPROVED	CS

PROJECT NO. 20137728	CONTROL 0040	REV. 1	FIGURE 25
-------------------------	-----------------	-----------	--------------

PATH: S:\Client\HydroOne\Waasigan\989_PROD\20137728\46_PROD\000460_PROD\Description\00137728-0046-G-0000.aprx PRINTED ON: Fri, 23:30:58 PM

25mm IF THIS MEASUREMENT DOES NOT MATCH WHAT IS SHOWN, THE SHEET SIZE HAS BEEN MODIFIED FROM: ANSI B

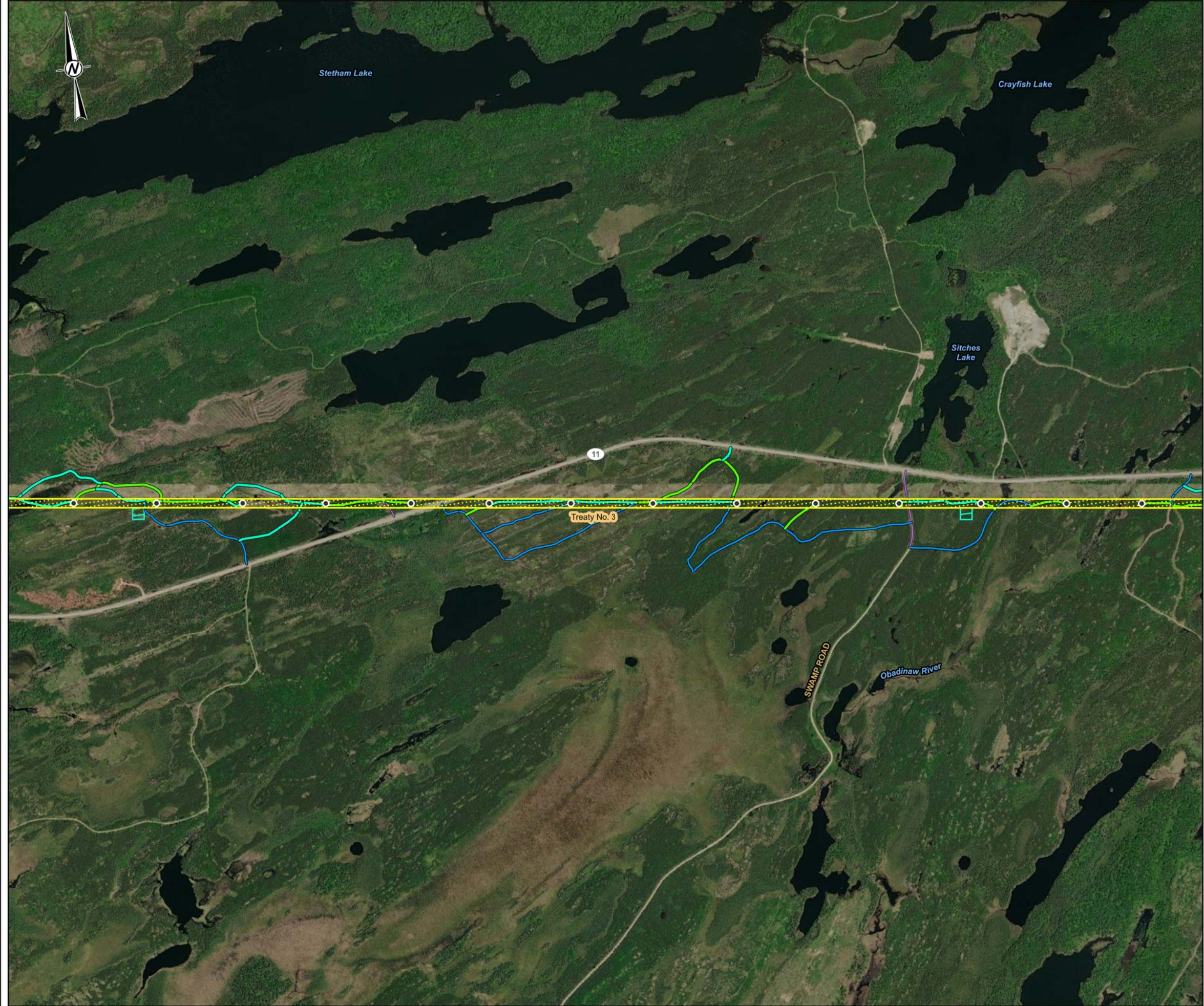

- LEGEND**
- TOWER LOCATION
 - EXISTING ACCESS ROAD - NO IMPROVEMENTS REQUIRED
 - EXISTING ACCESS ROAD - POTENTIAL IMPROVEMENTS
 - NEW ACCESS ROAD - PREFERRED
 - NEW ACCESS ROAD - ALTERNATE
 - ▭ PREFERRED ROUTE TRANSMISSION LINE RIGHT-OF-WAY
 - ▭ HELICOPTER PAD
 - ▭ TREATY BOUNDARY

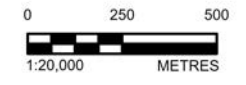
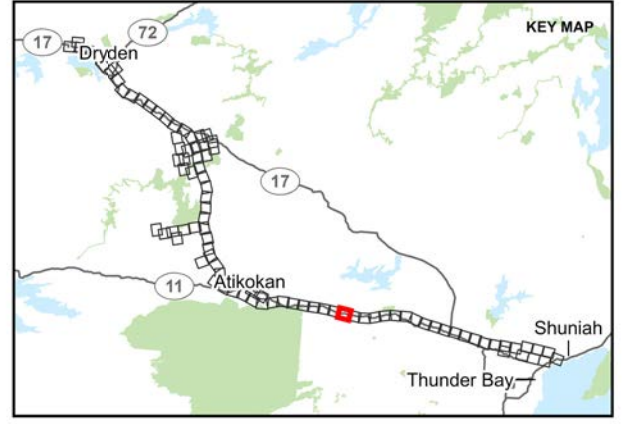

NOTE(S)

REFERENCE(S)
 BASE DATA COURTESY OF LAND INFORMATION ONTARIO MNR. IMAGERY COPYRIGHT © ESRI AND ITS LICENSORS. USED UNDER LICENSE, ALL RIGHTS RESERVED.
 PROJECTION: CSRS UTM ZONE 15 DATUM: NAD 83

CLIENT
 HYDRO ONE NETWORKS INC.

PROJECT
 WAASIGAN TRANSMISSION LINE

TITLE
 APPENDIX 3.0-B PROJECT FOOTPRINT

CONSULTANT	YYYY-MM-DD	2023-10-31
	DESIGNED	CS
	PREPARED	DB
	REVIEWED	HK
	APPROVED	CS

PATH: S:\Client\HydroOne\Waasigan\20137728\040_0000\proj_desc\proj_desc\03137728-0040-0000.aprx PRINTED ON: Fri 12:13:30 PM

25mm IF THIS MEASUREMENT DOES NOT MATCH WHAT IS SHOWN, THE SHEET SIZE HAS BEEN MODIFIED FROM: ANSI B

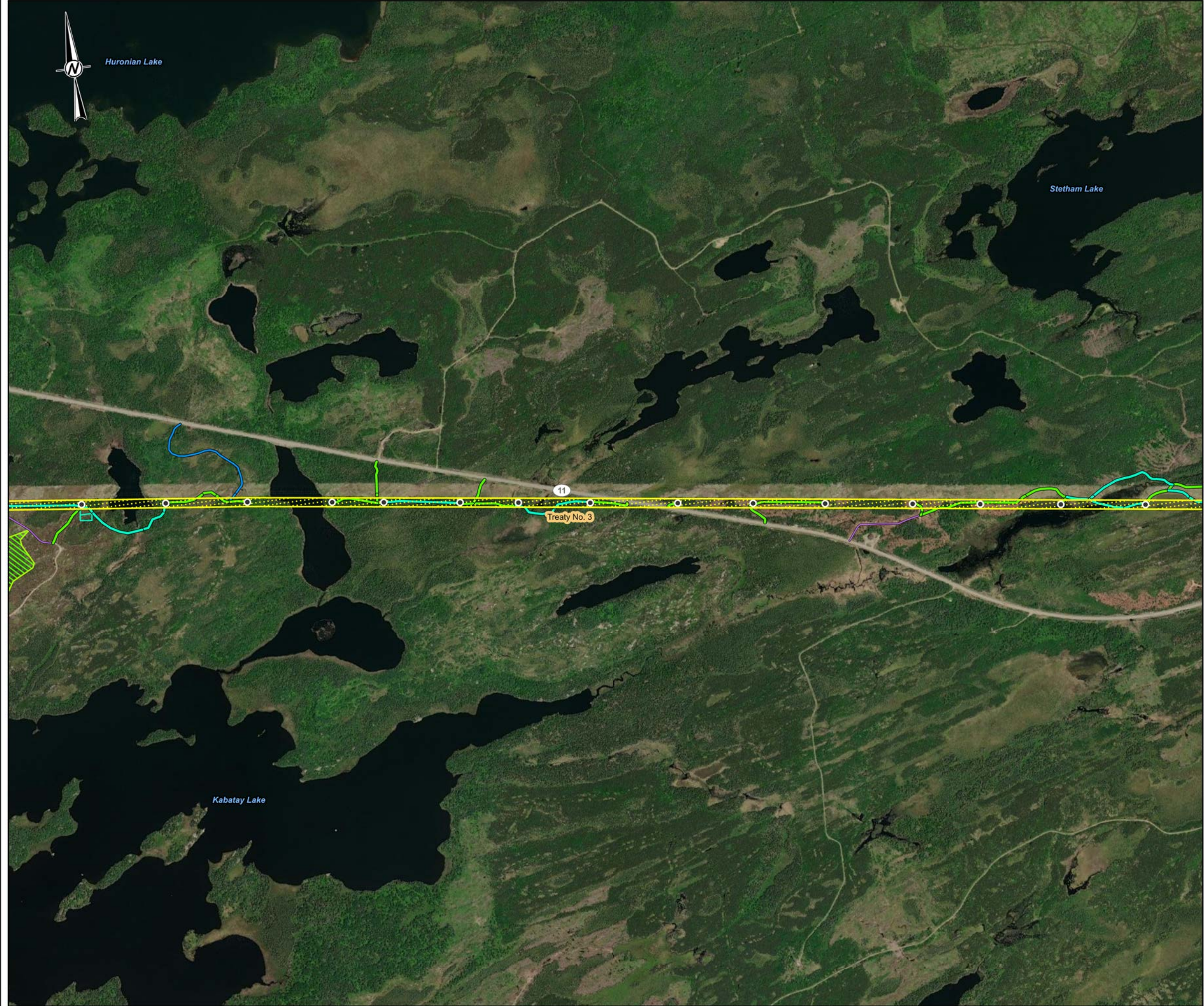

- LEGEND**
- TOWER LOCATION
 - EXISTING ACCESS ROAD - NO IMPROVEMENTS REQUIRED
 - EXISTING ACCESS ROAD - POTENTIAL IMPROVEMENTS
 - NEW ACCESS ROAD - PREFERRED
 - NEW ACCESS ROAD - ALTERNATE
 - ▭ PREFERRED ROUTE TRANSMISSION LINE RIGHT-OF-WAY
 - ▭ HELICOPTER PAD
 - ▭ FLY YARD
 - ▭ TREATY BOUNDARY

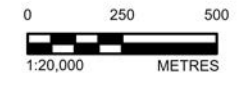
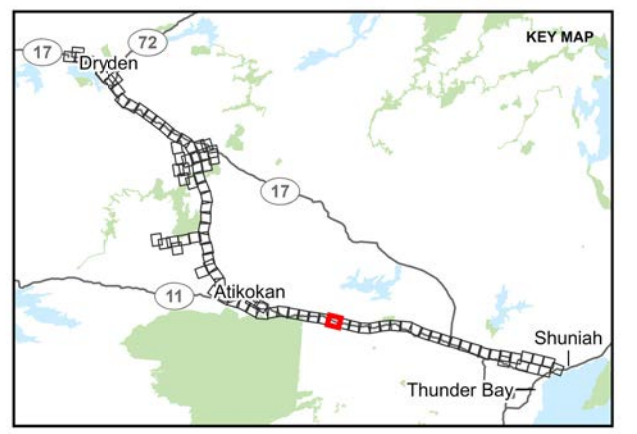

NOTE(S)

REFERENCE(S)
 BASE DATA COURTESY OF LAND INFORMATION ONTARIO MNR. IMAGERY COPYRIGHT © ESRI AND ITS LICENSORS. USED UNDER LICENSE. ALL RIGHTS RESERVED.
 PROJECTION: CSRS UTM ZONE 15 DATUM: NAD 83

CLIENT
 HYDRO ONE NETWORKS INC.

PROJECT
 WAASIGAN TRANSMISSION LINE

TITLE
 APPENDIX 3.0-B PROJECT FOOTPRINT

CONSULTANT	YYYY-MM-DD	2023-10-31
	DESIGNED	CS
	PREPARED	DB
	REVIEWED	HK
	APPROVED	CS

PATH: S:\Client\HydroOne\Waasigan\99_PROJECTS\20137728\40_PROJECT_DESCRIPTIONS\20137728-0040-0000.aprx PRINTED ON: Fri 2:30:37 PM

25mm IF THIS MEASUREMENT DOES NOT MATCH WHAT IS SHOWN, THE SHEET SIZE HAS BEEN MODIFIED FROM: ANSI B

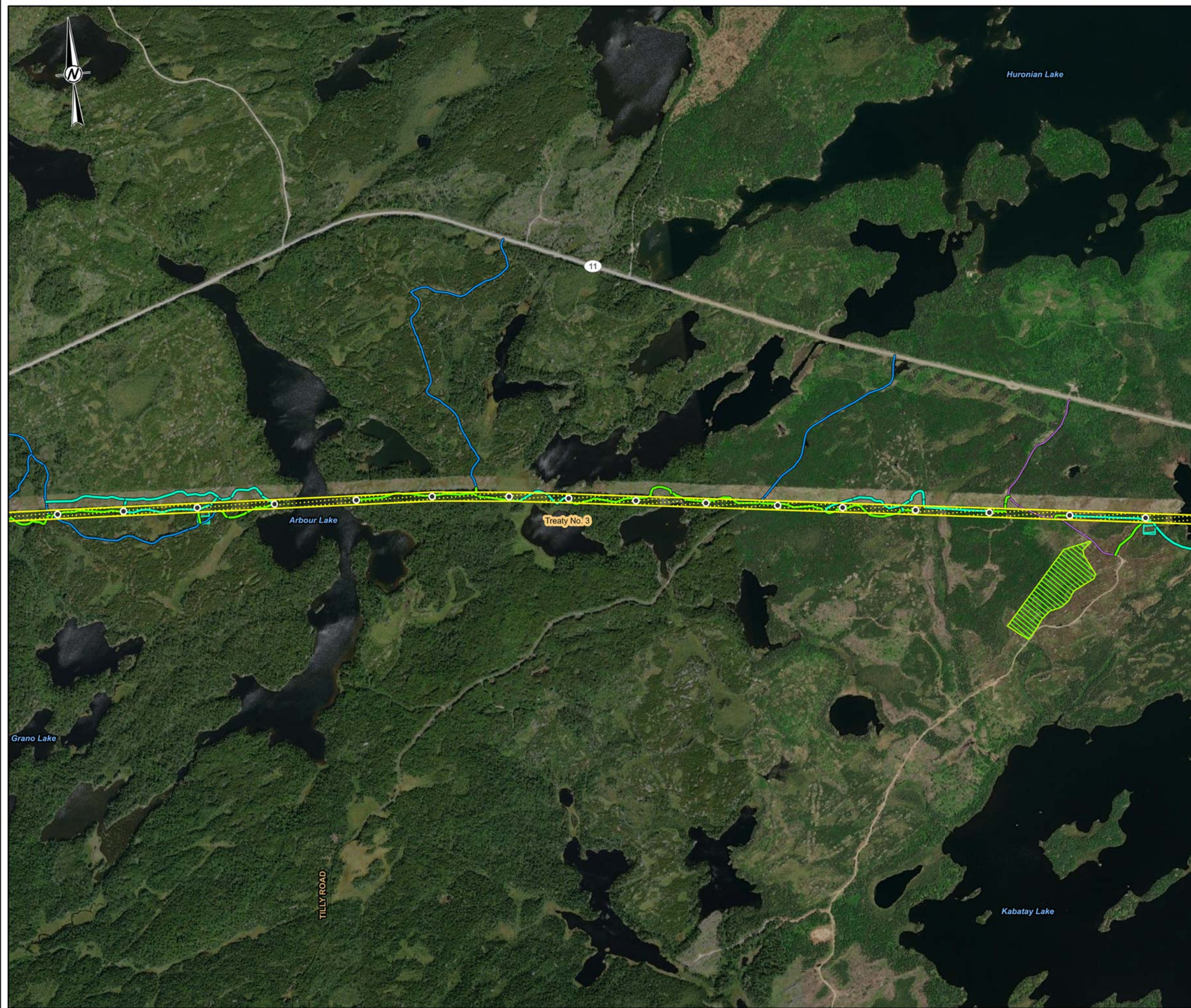

- LEGEND**
- TOWER LOCATION
 - EXISTING ACCESS ROAD - NO IMPROVEMENTS REQUIRED
 - EXISTING ACCESS ROAD - POTENTIAL IMPROVEMENTS
 - NEW ACCESS ROAD - PREFERRED
 - NEW ACCESS ROAD - ALTERNATE
 - ▭ PREFERRED ROUTE TRANSMISSION LINE RIGHT-OF-WAY
 - ▭ HELICOPTER PAD
 - ▨ FLY YARD
 - ▭ TREATY BOUNDARY

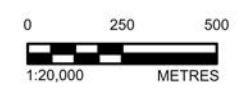
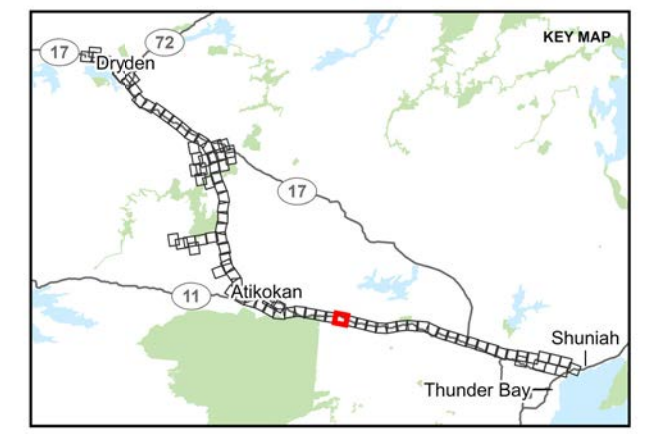

NOTE(S)

REFERENCE(S)
 BASE DATA COURTESY OF LAND INFORMATION ONTARIO MNR. IMAGERY COPYRIGHT © ESRI AND ITS LICENSORS. USED UNDER LICENSE. ALL RIGHTS RESERVED.
 PROJECTION: CSRS UTM ZONE 15 DATUM: NAD 83

CLIENT
 HYDRO ONE NETWORKS INC.

PROJECT
 WAASIGAN TRANSMISSION LINE

TITLE
 APPENDIX 3.0-B PROJECT FOOTPRINT

CONSULTANT	YYYY-MM-DD	2023-10-31
	DESIGNED	CS
	PREPARED	DB
	REVIEWED	HK
	APPROVED	CS

PATH: S:\Client\HydroOne\Waasigan\99_PROJECT\20137728\40_PROJECT_DESCRIPTION\20137728-0040-0000.aprx PRINTED ON: 23-10-2023 12:34:00 PM

25mm IF THIS MEASUREMENT DOES NOT MATCH WHAT IS SHOWN, THE SHEET SIZE HAS BEEN MODIFIED FROM: ANSI B



- LEGEND**
- TOWER LOCATION
 - EXISTING ACCESS ROAD - NO IMPROVEMENTS REQUIRED
 - EXISTING ACCESS ROAD - POTENTIAL IMPROVEMENTS
 - NEW ACCESS ROAD - PREFERRED
 - NEW ACCESS ROAD - ALTERNATE
 - ▭ PREFERRED ROUTE TRANSMISSION LINE RIGHT-OF-WAY
 - ▭ HELICOPTER PAD
 - ▨ FLY YARD
 - ▭ TREATY BOUNDARY

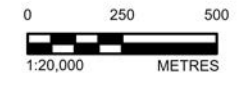
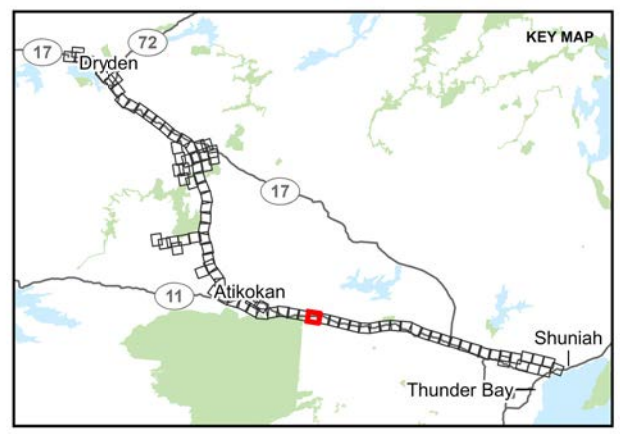

NOTE(S)

REFERENCE(S)
 BASE DATA COURTESY OF LAND INFORMATION ONTARIO MNR. IMAGERY COPYRIGHT © ESRI AND ITS LICENSORS. USED UNDER LICENSE, ALL RIGHTS RESERVED.
 PROJECTION: CSRS UTM ZONE 15 DATUM: NAD 83

CLIENT
 HYDRO ONE NETWORKS INC.

PROJECT
 WAASIGAN TRANSMISSION LINE

TITLE
 APPENDIX 3.0-B PROJECT FOOTPRINT

CONSULTANT	YYYY-MM-DD	2023-10-31
	DESIGNED	CS
	PREPARED	DB
	REVIEWED	HK
	APPROVED	CS

PATH: S:\Client\HydroOne\Waasigan\99_PROJECTS\20137728\40_PROJECT_DESCRIPTIONS\20137728-0040-0000.dwg PRINTED ON: 23:50:03 PM

25mm IF THIS MEASUREMENT DOES NOT MATCH WHAT IS SHOWN, THE SHEET SIZE HAS BEEN MODIFIED FROM: ANSI B



- LEGEND**
- TOWER LOCATION
 - EXISTING ACCESS ROAD - NO IMPROVEMENTS REQUIRED
 - EXISTING ACCESS ROAD - POTENTIAL IMPROVEMENTS
 - NEW ACCESS ROAD - PREFERRED
 - NEW ACCESS ROAD - ALTERNATE
 - ▭ PREFERRED ROUTE TRANSMISSION LINE RIGHT-OF-WAY
 - ▭ HELICOPTER PAD
 - ▭ FLY YARD
 - ▭ PROVINCIAL PARK
 - ▭ TREATY BOUNDARY

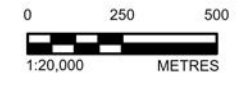
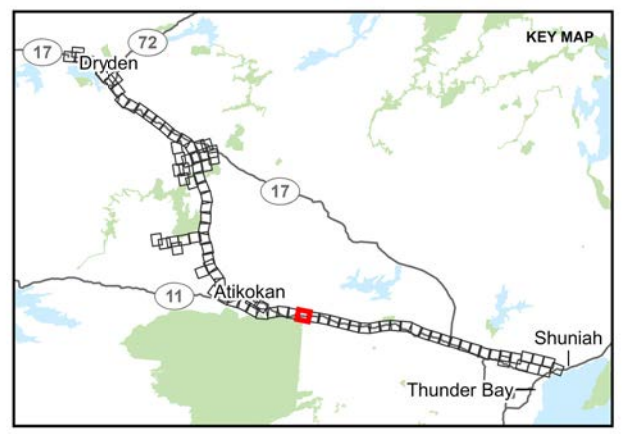

NOTE(S)

REFERENCE(S)
 BASE DATA COURTESY OF LAND INFORMATION ONTARIO MNR. IMAGERY COPYRIGHT © ESRI AND ITS LICENSORS. USED UNDER LICENSE. ALL RIGHTS RESERVED.
 PROJECTION: CSRS UTM ZONE 15 DATUM: NAD 83

CLIENT
 HYDRO ONE NETWORKS INC.

PROJECT
 WAASIGAN TRANSMISSION LINE

TITLE
 APPENDIX 3.0-B PROJECT FOOTPRINT

CONSULTANT	YYYY-MM-DD	2023-10-31
	DESIGNED	CS
	PREPARED	DB
	REVIEWED	HK
	APPROVED	CS

PATH: S:\Client\HydroOne\Waasigan\989_PROD\20137728\40_PROD\0040_ProjFootprint\00137728-0040-G-0000.aprx PRINTED ON: Fri, 23:30:03 PM
 IF THIS MEASUREMENT DOES NOT MATCH WHAT IS SHOWN, THE SHEET SIZE HAS BEEN MODIFIED FROM: ANSI B



- LEGEND**
- TOWER LOCATION
 - EXISTING ACCESS ROAD - NO IMPROVEMENTS REQUIRED
 - EXISTING ACCESS ROAD - POTENTIAL IMPROVEMENTS
 - NEW ACCESS ROAD - PREFERRED
 - NEW ACCESS ROAD - ALTERNATE
 - ▭ PREFERRED ROUTE TRANSMISSION LINE RIGHT-OF-WAY
 - ▭ HELICOPTER PAD
 - ▭ PROVINCIAL PARK
 - ▭ TREATY BOUNDARY

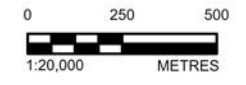
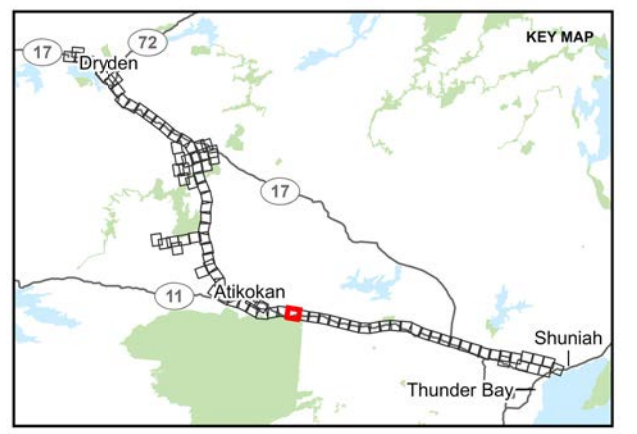

NOTE(S)

REFERENCE(S)
 BASE DATA COURTESY OF LAND INFORMATION ONTARIO MNR. IMAGERY COPYRIGHT © ESRI AND ITS LICENSORS. USED UNDER LICENSE. ALL RIGHTS RESERVED.
 PROJECTION: CSRS UTM ZONE 15 DATUM: NAD 83

CLIENT
 HYDRO ONE NETWORKS INC.

PROJECT
 WAASIGAN TRANSMISSION LINE

TITLE
APPENDIX 3.0-B PROJECT FOOTPRINT

CONSULTANT	YYYY-MM-DD	2023-10-31
	DESIGNED	CS
	PREPARED	DB
	REVIEWED	HK
	APPROVED	CS

PROJECT NO.	CONTROL	REV.	FIGURE
20137728	0040	1	31

PATH: S:\Client\HydroOne\Waasigan\09_PROJECT\20137728\00_PROJECT_DESCRIPTION\03137728-0040-0000.aprx PRINTED ON: AT 2:37:02 PM

25mm IF THIS MEASUREMENT DOES NOT MATCH WHAT IS SHOWN, THE SHEET SIZE HAS BEEN MODIFIED FROM: ANSI B

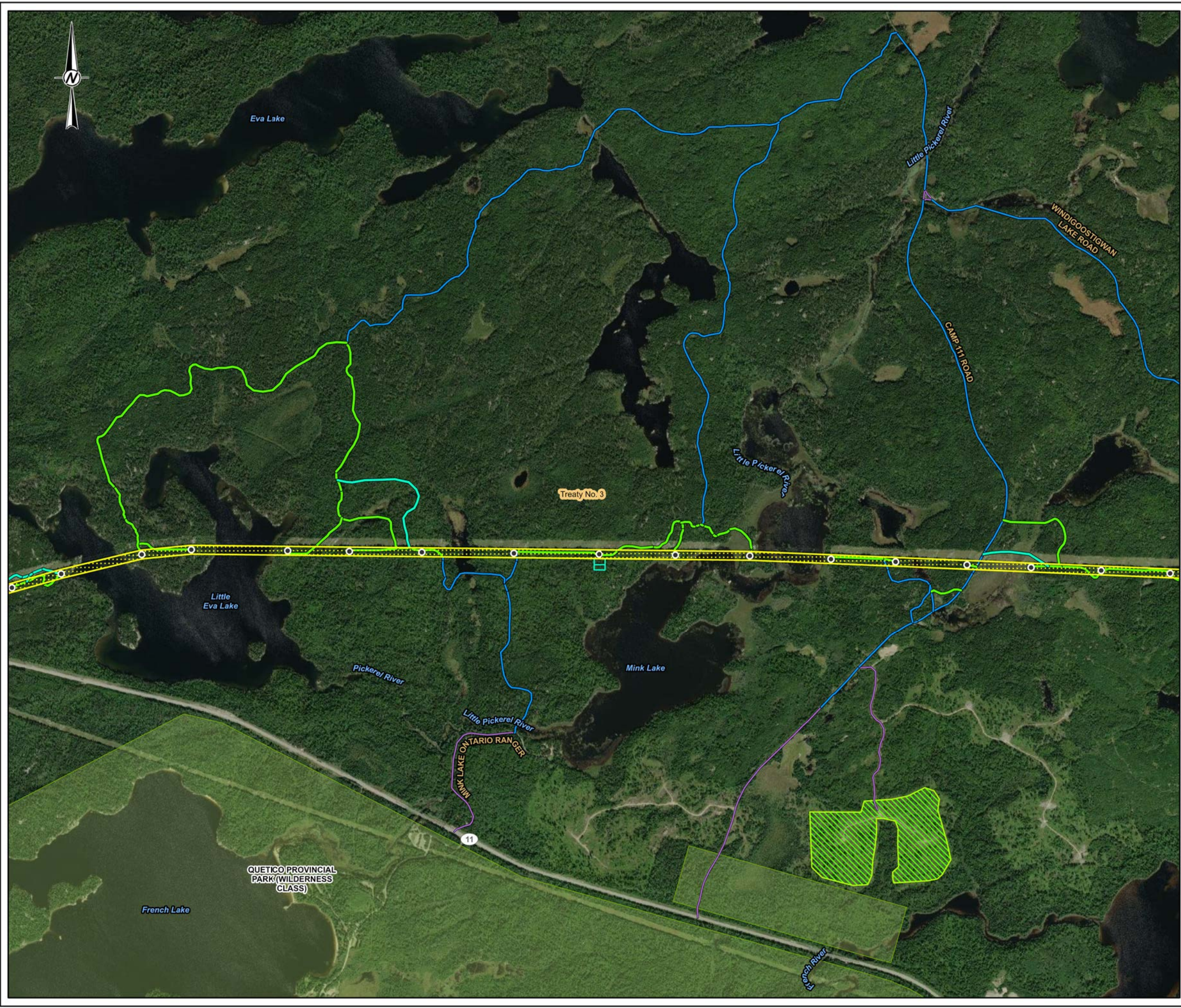

- LEGEND**
- TOWER LOCATION
 - EXISTING ACCESS ROAD - NO IMPROVEMENTS REQUIRED
 - EXISTING ACCESS ROAD - POTENTIAL IMPROVEMENTS
 - NEW ACCESS ROAD - PREFERRED
 - NEW ACCESS ROAD - ALTERNATE
 - ▭ PREFERRED ROUTE TRANSMISSION LINE RIGHT-OF-WAY
 - ▭ HELICOPTER PAD
 - ▨ FLY YARD
 - ▭ PROVINCIAL PARK
 - ▭ TREATY BOUNDARY

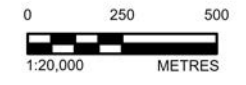
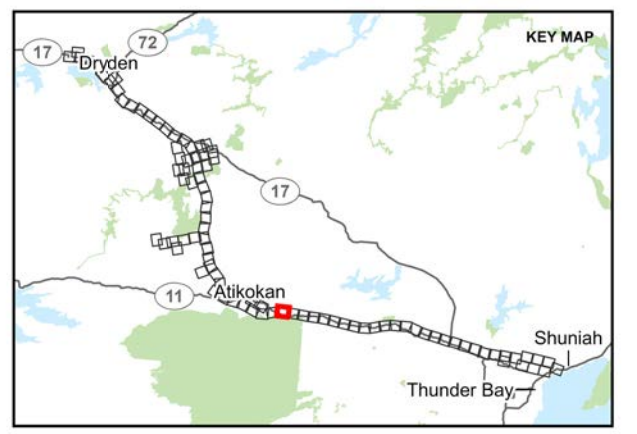

NOTE(S)

REFERENCE(S)
 BASE DATA COURTESY OF LAND INFORMATION ONTARIO MNR. IMAGERY COPYRIGHT © ESRI AND ITS LICENSORS. USED UNDER LICENSE. ALL RIGHTS RESERVED.
 PROJECTION: CSRS UTM ZONE 15 DATUM: NAD 83

CLIENT
 HYDRO ONE NETWORKS INC.

PROJECT
 WAASIGAN TRANSMISSION LINE
 TITLE
 APPENDIX 3.0-B PROJECT FOOTPRINT

CONSULTANT	YYYY-MM-DD	2023-10-31
	DESIGNED	CS
	PREPARED	DB
	REVIEWED	HK
	APPROVED	CS

PATH: S:\Client\HydroOne\Waasigan\99_PROJECT\20137728\40_PROJECT_Description\03131728-0040-0000.dwg PRINTED ON: AT 2:38:01 PM

25mm IF THIS MEASUREMENT DOES NOT MATCH WHAT IS SHOWN, THE SHEET SIZE HAS BEEN MODIFIED FROM: ANSI B



- LEGEND**
- TOWER LOCATION
 - EXISTING ACCESS ROAD - POTENTIAL IMPROVEMENTS
 - NEW ACCESS ROAD - PREFERRED
 - NEW ACCESS ROAD - ALTERNATE
 - ▭ PREFERRED ROUTE TRANSMISSION LINE RIGHT-OF-WAY
 - ▭ HELICOPTER PAD
 - ▭ PROVINCIAL PARK
 - ▭ TREATY BOUNDARY

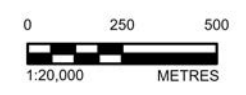
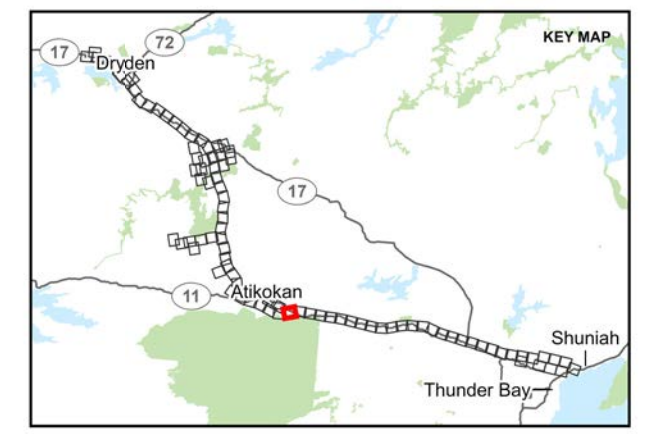

NOTE(S)

REFERENCE(S)
 BASE DATA COURTESY OF LAND INFORMATION ONTARIO MNR. IMAGERY COPYRIGHT © ESRI AND ITS LICENSORS. USED UNDER LICENSE, ALL RIGHTS RESERVED.
 PROJECTION: CSRS UTM ZONE 15 DATUM: NAD 83

CLIENT
 HYDRO ONE NETWORKS INC.

PROJECT
 WAASIGAN TRANSMISSION LINE

TITLE
 APPENDIX 3.0-B PROJECT FOOTPRINT

CONSULTANT	YYYY-MM-DD	2023-10-31
	DESIGNED	CS
	PREPARED	DB
	REVIEWED	HK
	APPROVED	CS

PROJECT NO.	CONTROL	REV.	FIGURE
20137728	0040	1	33

PATH: S:\Client\HydroOne\Waasigan\99_PROD\20137728\40_PROD\0040_Project_Description\00137728-0040-0000.dwg PRINTED ON: 23:38:42 PM

25mm IF THIS MEASUREMENT DOES NOT MATCH WHAT IS SHOWN, THE SHEET SIZE HAS BEEN MODIFIED FROM: ANSI B



- LEGEND**
- TOWER LOCATION
 - EXISTING ACCESS ROAD - NO IMPROVEMENTS REQUIRED
 - EXISTING ACCESS ROAD - POTENTIAL IMPROVEMENTS
 - NEW ACCESS ROAD - PREFERRED
 - NEW ACCESS ROAD - ALTERNATE
 - PREFERRED ROUTE TRANSMISSION LINE RIGHT-OF-WAY
 - ▨ TEMPORARY LAYDOWN AREA (PULL SITE)
 - ▨ AGGREGATE SITE
 - ▨ HELICOPTER PAD
 - ▨ FLY YARD
 - ▨ PROVINCIAL PARK
 - ▨ TREATY BOUNDARY

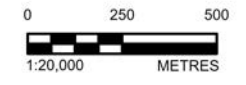
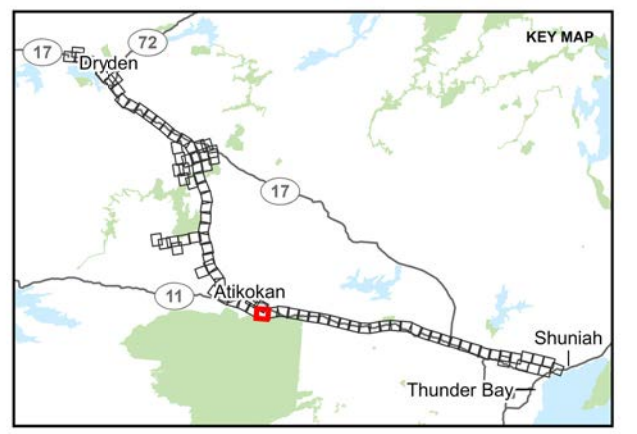

NOTE(S)

REFERENCE(S)
 BASE DATA COURTESY OF LAND INFORMATION ONTARIO MNR. IMAGERY COPYRIGHT © ESRI AND ITS LICENSORS. USED UNDER LICENSE, ALL RIGHTS RESERVED.
 PROJECTION: CSRS UTM ZONE 15 DATUM: NAD 83

CLIENT
 HYDRO ONE NETWORKS INC.

PROJECT
 WAASIGAN TRANSMISSION LINE

TITLE
APPENDIX 3.0-B PROJECT FOOTPRINT

CONSULTANT	YYYY-MM-DD	2023-10-31
	DESIGNED	CS
	PREPARED	DB
	REVIEWED	HK
	APPROVED	CS

PATH: S:\Client\HydroOne\Waasigan\20137728\0040_PROJECT_DESCRIPTION\20137728-0040-0000.dwg PRINTED ON: 23-10-2023 1:24:01 PM

25mm IF THIS MEASUREMENT DOES NOT MATCH WHAT IS SHOWN, THE SHEET SIZE HAS BEEN MODIFIED FROM: ANSI B



- LEGEND**
- EXISTING ACCESS ROAD - NO IMPROVEMENTS REQUIRED
 - EXISTING ACCESS ROAD - POTENTIAL IMPROVEMENTS
 - AGGREGATE SITE
 - FLY YARD
 - CAMP / LAYDOWN
 - TREATY BOUNDARY

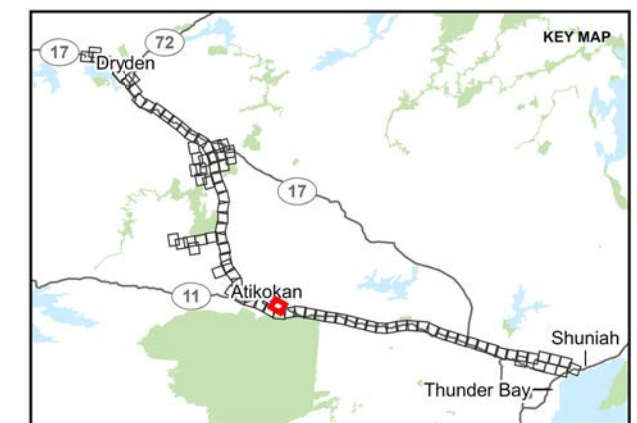

NOTE(S)

REFERENCE(S)
 BASE DATA COURTESY OF LAND INFORMATION ONTARIO MNR. IMAGERY COPYRIGHT © ESRI AND ITS LICENSORS. USED UNDER LICENSE. ALL RIGHTS RESERVED.
 PROJECTION: CSRS UTM ZONE 15 DATUM: NAD 83

CLIENT
 HYDRO ONE NETWORKS INC.

PROJECT
 WAASIGAN TRANSMISSION LINE

TITLE
 APPENDIX 3.0-B PROJECT FOOTPRINT

CONSULTANT	YYYY-MM-DD	2023-10-31
	DESIGNED	CS
	PREPARED	DB
	REVIEWED	HK
	APPROVED	CS

PROJECT NO. 20137728 CONTROL 0040 REV. 1 FIGURE 35

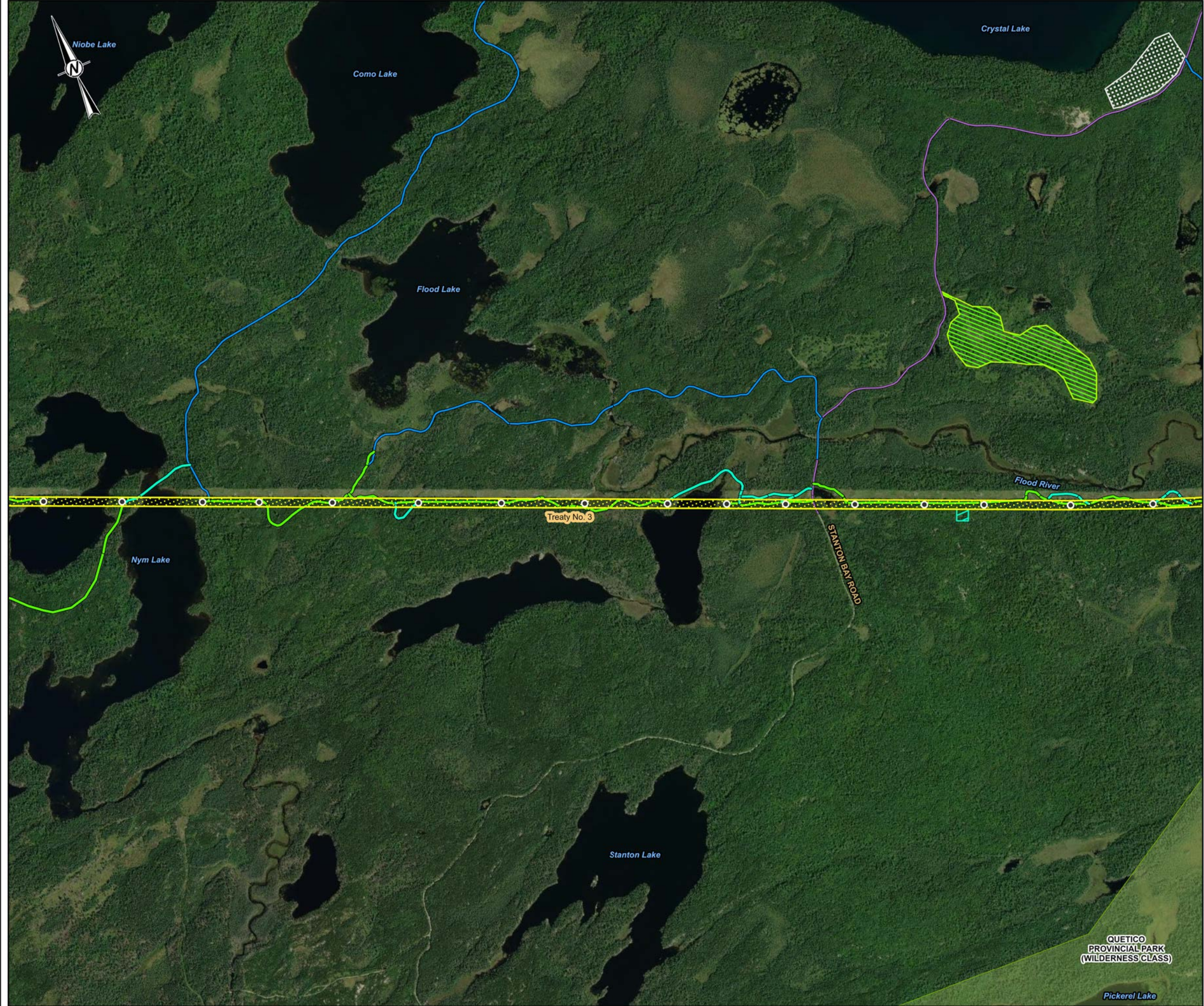

- LEGEND**
- TOWER LOCATION
 - EXISTING ACCESS ROAD - NO IMPROVEMENTS REQUIRED
 - EXISTING ACCESS ROAD - POTENTIAL IMPROVEMENTS
 - NEW ACCESS ROAD - PREFERRED
 - NEW ACCESS ROAD - ALTERNATE
 - ▭ PREFERRED ROUTE TRANSMISSION LINE RIGHT-OF-WAY
 - ▭ AGGREGATE SITE
 - ▭ HELICOPTER PAD
 - ▭ FLY YARD
 - ▭ PROVINCIAL PARK
 - ▭ TREATY BOUNDARY

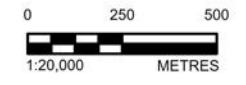
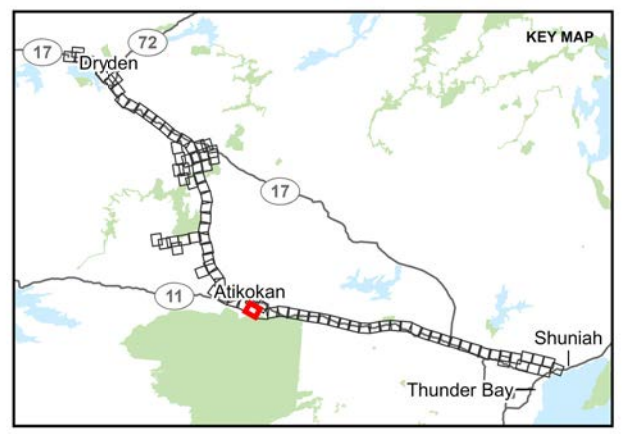

NOTE(S)

REFERENCE(S)
 BASE DATA COURTESY OF LAND INFORMATION ONTARIO MNR. IMAGERY COPYRIGHT © ESRI AND ITS LICENSORS. USED UNDER LICENSE. ALL RIGHTS RESERVED.
 PROJECTION: CSRS UTM ZONE 15 DATUM: NAD 83

CLIENT
 HYDRO ONE NETWORKS INC.

PROJECT
 WAASIGAN TRANSMISSION LINE

TITLE
 APPENDIX 3.0-B PROJECT FOOTPRINT

CONSULTANT	YYYY-MM-DD	2023-10-31
	DESIGNED	CS
	PREPARED	DB
	REVIEWED	HK
	APPROVED	CS

PROJECT NO.	CONTROL	REV.	FIGURE
20137728	0040	1	36

PATH: S:\Client\HydroOne\Waasigan\99_PROD\20137728\40_PROD\0040_Project_Description\03131728-0040-0000.aprx PRINTED ON: 2023-10-31 1:43 PM

25mm IF THIS MEASUREMENT DOES NOT MATCH WHAT IS SHOWN, THE SHEET SIZE HAS BEEN MODIFIED FROM: ANSI B

QUETICO
 PROVINCIAL PARK
 (WILDERNESS CLASS)

Pickerel Lake



- LEGEND**
- RAILWAY
 - EXISTING ACCESS ROAD - NO IMPROVEMENTS REQUIRED
 - EXISTING ACCESS ROAD - POTENTIAL IMPROVEMENTS
 - CAMP / LAYDOWN
 - TREATY BOUNDARY

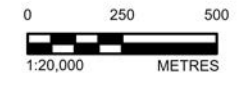
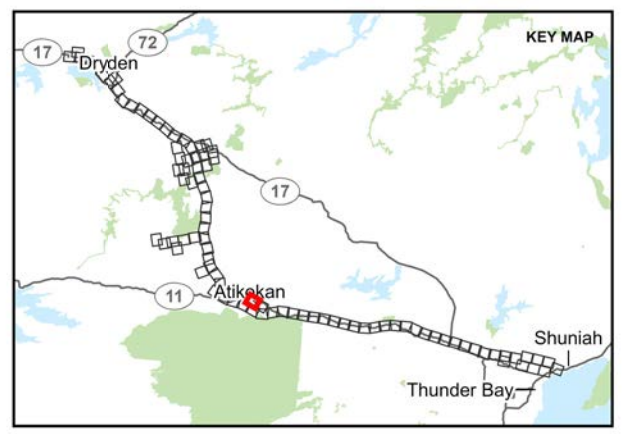

NOTE(S)

REFERENCE(S)
 BASE DATA COURTESY OF LAND INFORMATION ONTARIO MNR. IMAGERY COPYRIGHT © ESRI AND ITS LICENSORS. USED UNDER LICENSE. ALL RIGHTS RESERVED.
 PROJECTION: CSRS UTM ZONE 15 DATUM: NAD 83

CLIENT
 HYDRO ONE NETWORKS INC.

PROJECT
 WAASIGAN TRANSMISSION LINE

TITLE
 APPENDIX 3.0-B PROJECT FOOTPRINT

CONSULTANT	YYYY-MM-DD	2023-10-31
	DESIGNED	CS
	PREPARED	DB
	REVIEWED	HK
	APPROVED	CS

PROJECT NO.	CONTROL	REV.	FIGURE
20137728	0040	1	37

PATH: S:\Client\HydroOne\Waasigan\989_PROJ\20137728\40_PROJ\000000\00137728-0040-G-0000.aprx PRINTED ON: 2023-10-31 12:42:57 PM

25mm IF THIS MEASUREMENT DOES NOT MATCH WHAT IS SHOWN, THE SHEET SIZE HAS BEEN MODIFIED FROM: ANSI B

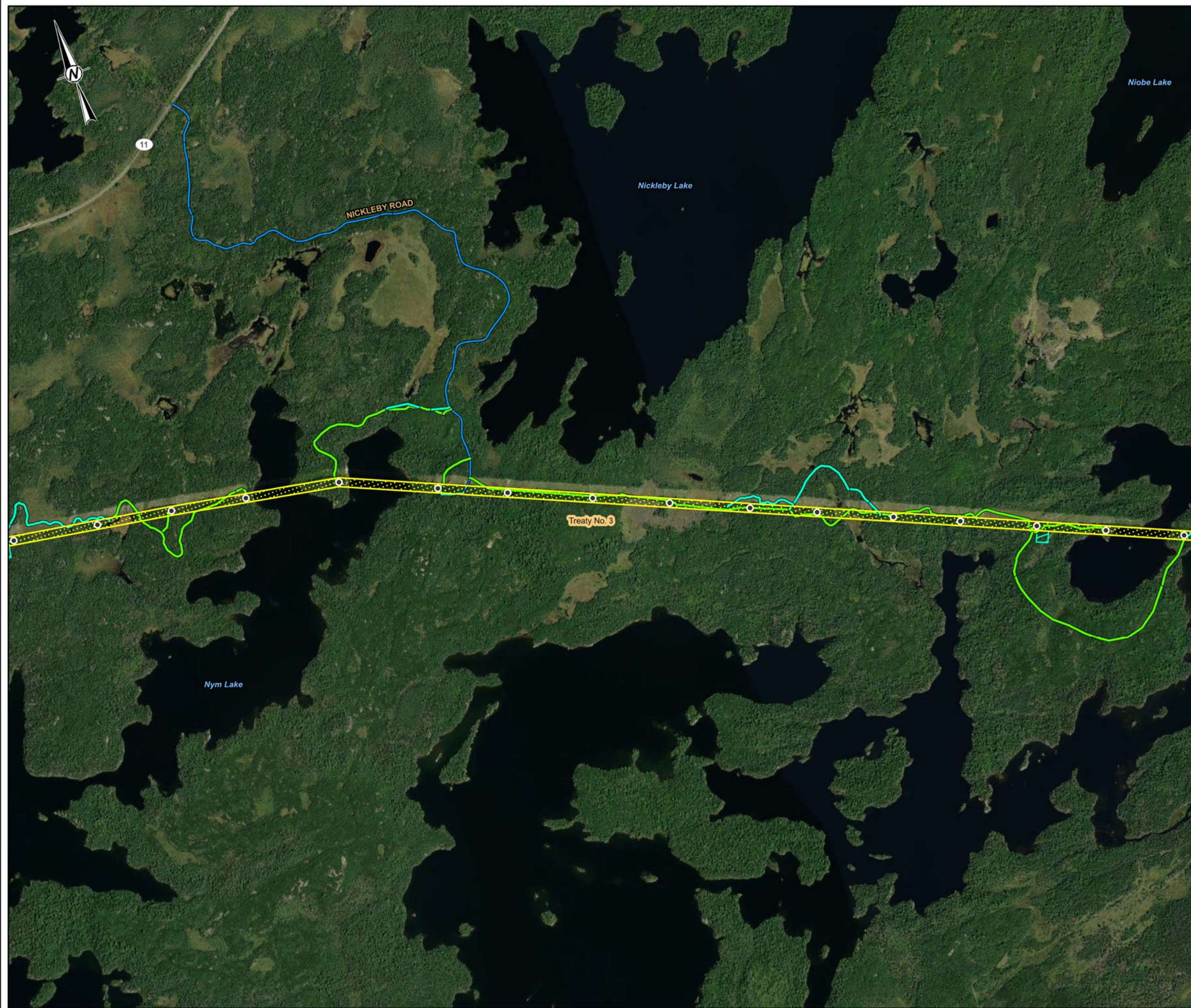

- LEGEND**
- TOWER LOCATION
 - EXISTING ACCESS ROAD - POTENTIAL IMPROVEMENTS
 - NEW ACCESS ROAD - PREFERRED
 - NEW ACCESS ROAD - ALTERNATE
 - ▭ PREFERRED ROUTE TRANSMISSION LINE RIGHT-OF-WAY
 - ▭ HELICOPTER PAD
 - ▭ TREATY BOUNDARY

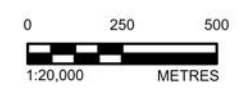

NOTE(S)

REFERENCE(S)
 BASE DATA COURTESY OF LAND INFORMATION ONTARIO MNR. IMAGERY COPYRIGHT © ESRI AND ITS LICENSORS. USED UNDER LICENSE, ALL RIGHTS RESERVED.
 PROJECTION: CSRS UTM ZONE 15 DATUM: NAD 83

CLIENT
 HYDRO ONE NETWORKS INC.

PROJECT
 WAASIGAN TRANSMISSION LINE

TITLE
 APPENDIX 3.0-B PROJECT FOOTPRINT

CONSULTANT	YYYY-MM-DD	2023-10-31
	DESIGNED	CS
	PREPARED	DB
	REVIEWED	HK
	APPROVED	CS

PROJECT NO. 20137728	CONTROL 0040	REV. 1	FIGURE 38
-------------------------	-----------------	-----------	--------------

PATH: S:\Client\HydroOne\Waasigan\99_PROJ\20137728\40_PROJ\000000\00137728-0040-G-0000.dwg PRINTED ON: 23-10-2023 12:43:35 PM

25mm IF THIS MEASUREMENT DOES NOT MATCH WHAT IS SHOWN, THE SHEET SIZE HAS BEEN MODIFIED FROM: ANSI B

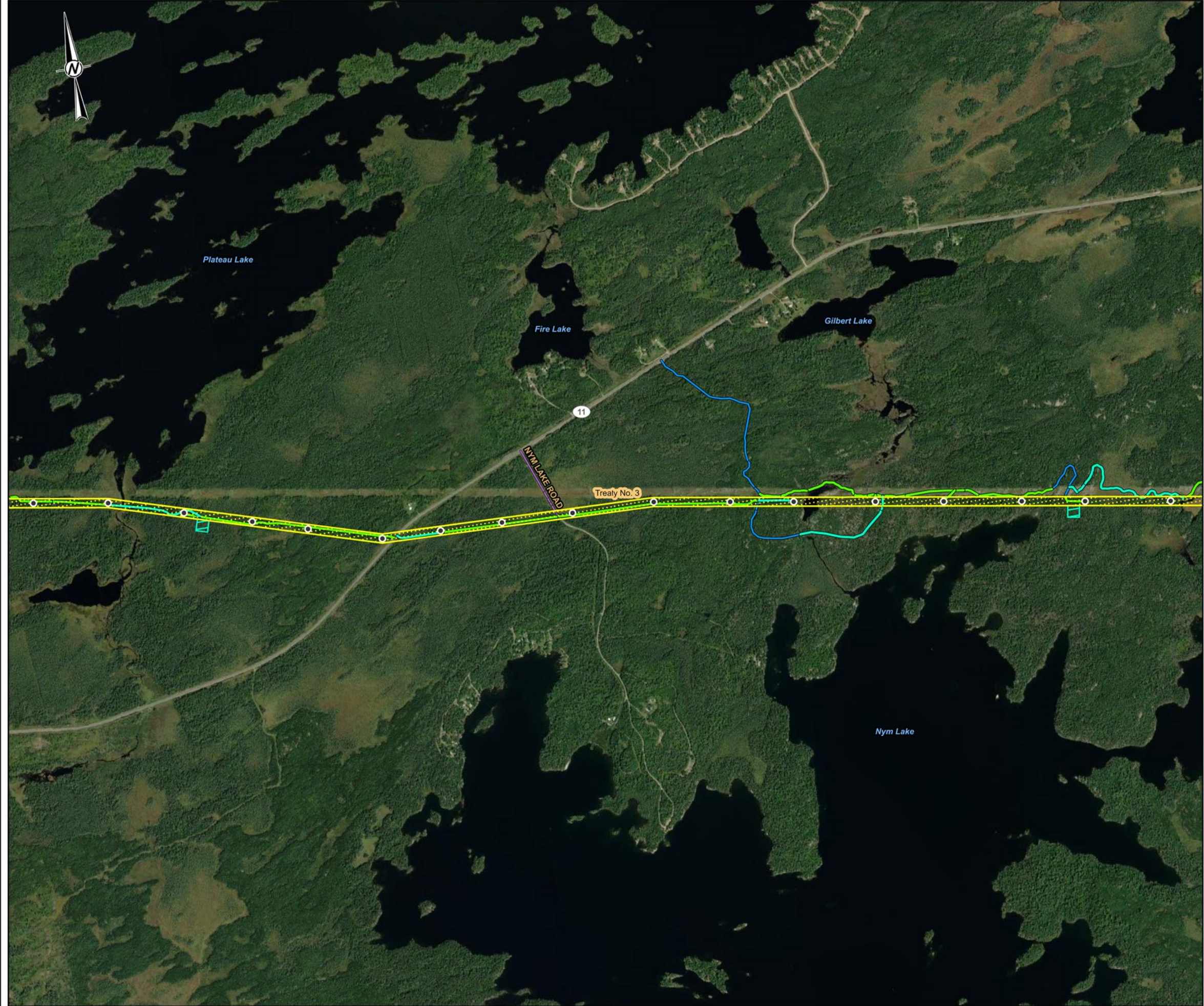

- LEGEND**
- TOWER LOCATION
 - EXISTING ACCESS ROAD - NO IMPROVEMENTS REQUIRED
 - EXISTING ACCESS ROAD - POTENTIAL IMPROVEMENTS
 - NEW ACCESS ROAD - PREFERRED
 - NEW ACCESS ROAD - ALTERNATE
 - ▭ PREFERRED ROUTE TRANSMISSION LINE RIGHT-OF-WAY
 - ▭ HELICOPTER PAD
 - ▭ TREATY BOUNDARY

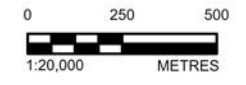
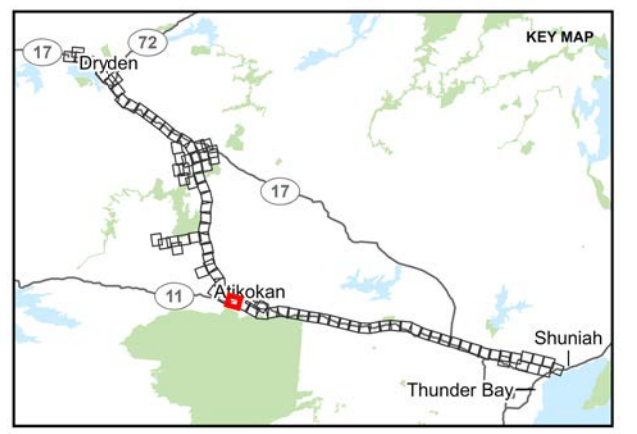

NOTE(S)

REFERENCE(S)
 BASE DATA COURTESY OF LAND INFORMATION ONTARIO MNR. IMAGERY COPYRIGHT © ESRI AND ITS LICENSORS. USED UNDER LICENSE. ALL RIGHTS RESERVED.
 PROJECTION: CSRS UTM ZONE 15 DATUM: NAD 83

CLIENT
 HYDRO ONE NETWORKS INC.

PROJECT
 WAASIGAN TRANSMISSION LINE

TITLE
 APPENDIX 3.0-B PROJECT FOOTPRINT

CONSULTANT	YYYY-MM-DD	2023-10-31
	DESIGNED	CS
	PREPARED	DB
	REVIEWED	HK
	APPROVED	CS

PROJECT NO.	CONTROL	REV.	FIGURE
20137728	0040	1	39

PATH: S:\Client\HydroOne\Waasigan\99_PROD\20137728\40_PROD\0040_Project_Description\03137728-0040-0000.dwg PRINTED ON: Fri 2:44:47 PM

25mm IF THIS MEASUREMENT DOES NOT MATCH WHAT IS SHOWN, THE SHEET SIZE HAS BEEN MODIFIED FROM: ANSI B

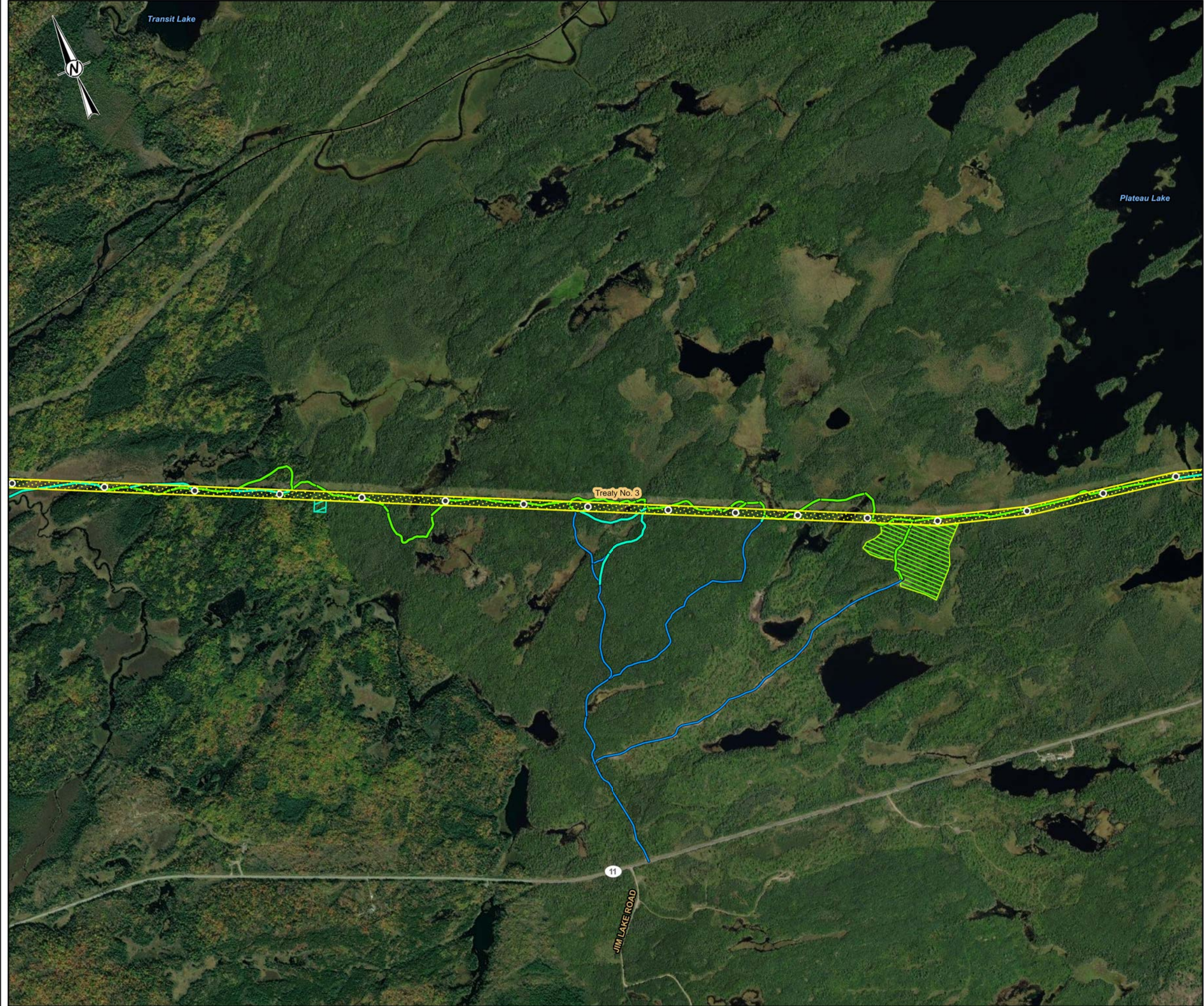

- LEGEND**
- +— RAILWAY
 - TOWER LOCATION
 - EXISTING ACCESS ROAD - POTENTIAL IMPROVEMENTS
 - NEW ACCESS ROAD - PREFERRED
 - NEW ACCESS ROAD - ALTERNATE
 - PREFERRED ROUTE TRANSMISSION LINE RIGHT-OF-WAY
 - HELICOPTER PAD
 - FLY YARD
 - TREATY BOUNDARY

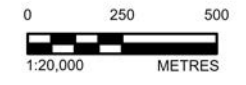
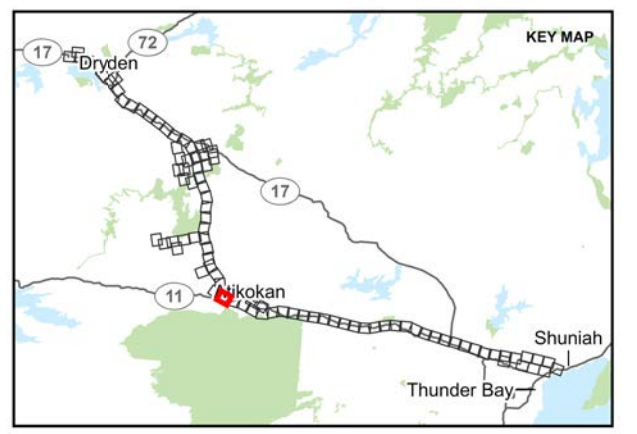

NOTE(S)

REFERENCE(S)
 BASE DATA COURTESY OF LAND INFORMATION ONTARIO MNR. IMAGERY COPYRIGHT © ESRI AND ITS LICENSORS. USED UNDER LICENSE. ALL RIGHTS RESERVED.
 PROJECTION: CSRS UTM ZONE 15 DATUM: NAD 83

CLIENT
 HYDRO ONE NETWORKS INC.

PROJECT
 WAASIGAN TRANSMISSION LINE

TITLE
 APPENDIX 3.0-B PROJECT FOOTPRINT

CONSULTANT	YYYY-MM-DD	2023-10-31
	DESIGNED	CS
	PREPARED	DB
	REVIEWED	HK
	APPROVED	CS

PROJECT NO.	CONTROL	REV.	FIGURE
20137728	0040	1	40

PATH: S:\Client\HydroOne\Waasigan\99_PROJECT\20137728\40_PROJECT_Description\20137728-0040-0000.dwg PRINTED ON: 23-10-2023 1:24:41 PM

25mm IF THIS MEASUREMENT DOES NOT MATCH WHAT IS SHOWN, THE SHEET SIZE HAS BEEN MODIFIED FROM: ANSI B

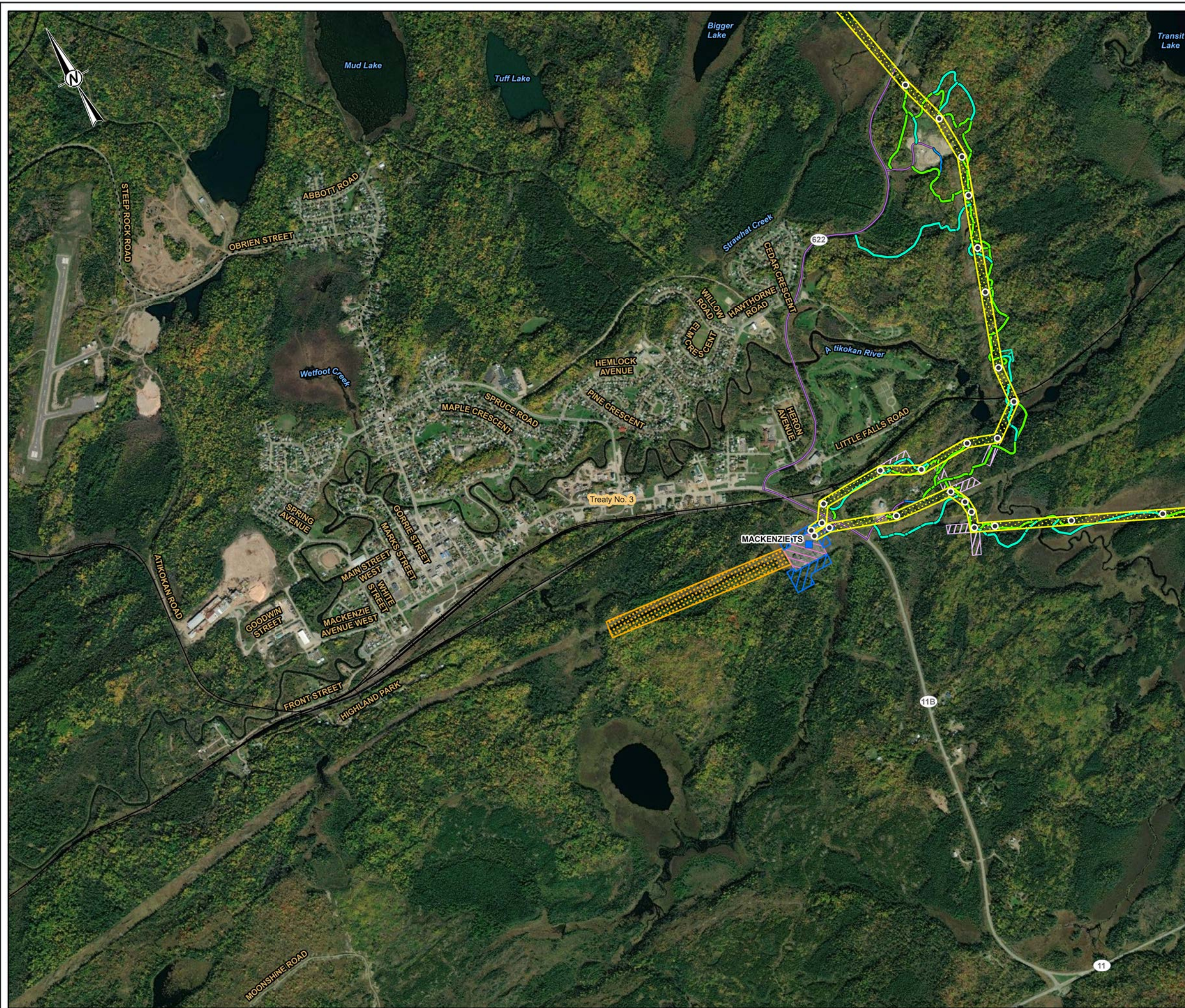

- LEGEND**
- 230 kV TRANSFORMER STATION (TS)
 - RAILWAY
 - NATURAL GAS PIPELINE
 - TOWER LOCATION
 - EXISTING ACCESS ROAD - NO IMPROVEMENTS REQUIRED
 - EXISTING ACCESS ROAD - POTENTIAL IMPROVEMENTS
 - NEW ACCESS ROAD - PREFERRED
 - NEW ACCESS ROAD - ALTERNATE
 - PREFERRED ROUTE TRANSMISSION LINE RIGHT-OF-WAY
 - TRANSFORMER STATION FENCELINE - EXISTING
 - TRANSFORMER STATION FENCELINE - APPROXIMATE AREA OF EXPANSION
 - D26A / F25A CIRCUIT SEPARATION
 - TEMPORARY LAYDOWN AREA (PULL SITE)
 - HELICOPTER PAD
 - TREATY BOUNDARY

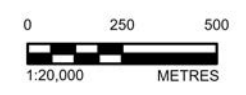
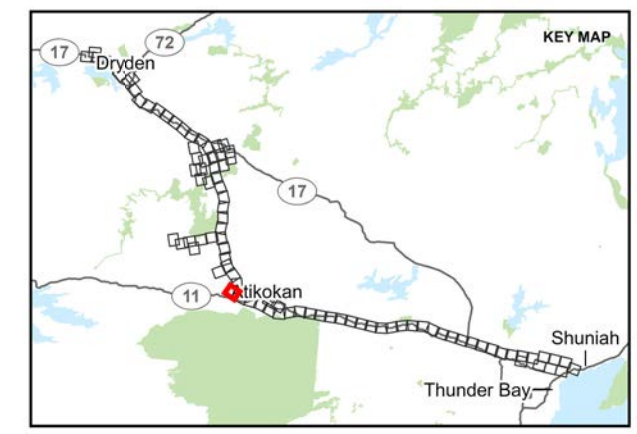

NOTE(S)

REFERENCE(S)
 BASE DATA COURTESY OF LAND INFORMATION ONTARIO MNR. IMAGERY COPYRIGHT © ESRI AND ITS LICENSORS. USED UNDER LICENSE. ALL RIGHTS RESERVED.
 PROJECTION: CSRS UTM ZONE 15 DATUM: NAD 83

CLIENT
 HYDRO ONE NETWORKS INC.

PROJECT
 WAASIGAN TRANSMISSION LINE

TITLE
APPENDIX 3.0-B PROJECT FOOTPRINT

CONSULTANT	YYYY-MM-DD	2023-10-31
	DESIGNED	CS
	PREPARED	DB
	REVIEWED	HK
	APPROVED	CS

PATH: S:\Client\HydroOne\Waasigan\99_PROJECTS\20137728\40_PROJECT_DESCRIPTIONS\20137728-0040-0000.dwg PRINTED ON: 23-10-2023 2:46:18 PM

25mm IF THIS MEASUREMENT DOES NOT MATCH WHAT IS SHOWN, THE SHEET SIZE HAS BEEN MODIFIED FROM: ANSI B



- LEGEND**
- RAILWAY
 - TOWER LOCATION
 - EXISTING ACCESS ROAD - NO IMPROVEMENTS REQUIRED
 - EXISTING ACCESS ROAD - POTENTIAL IMPROVEMENTS
 - NEW ACCESS ROAD - PREFERRED
 - NEW ACCESS ROAD - ALTERNATE
 - ▭ PREFERRED ROUTE TRANSMISSION LINE RIGHT-OF-WAY
 - ▭ TEMPORARY LAYDOWN AREA (PULL SITE)
 - ▭ HELICOPTER PAD
 - ▭ FLY YARD
 - ▭ TREATY BOUNDARY

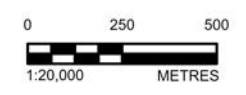
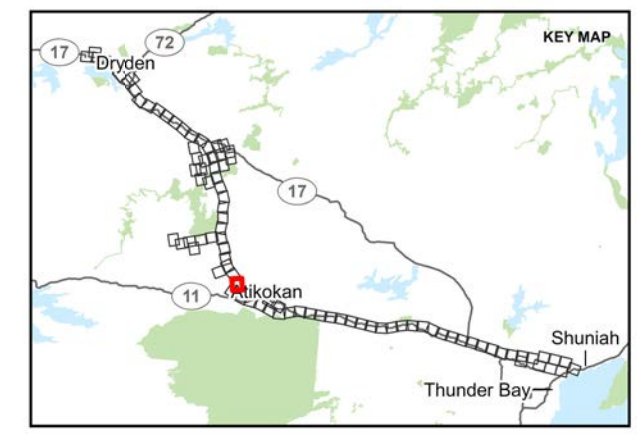

NOTE(S)

REFERENCE(S)
 BASE DATA COURTESY OF LAND INFORMATION ONTARIO MNR. IMAGERY COPYRIGHT © ESRI AND ITS LICENSORS. USED UNDER LICENSE, ALL RIGHTS RESERVED.
 PROJECTION: CSRS UTM ZONE 15 DATUM: NAD 83

CLIENT
 HYDRO ONE NETWORKS INC.

PROJECT
 WAASIGAN TRANSMISSION LINE

TITLE
 APPENDIX 3.0-B PROJECT FOOTPRINT

CONSULTANT	YYYY-MM-DD	2023-10-31
	DESIGNED	CS
	PREPARED	DB
	REVIEWED	HK
	APPROVED	CS

PROJECT NO. 20137728	CONTROL 0040	REV. 1	FIGURE 42
-------------------------	-----------------	-----------	--------------

PATH: S:\Client\HydroOne\Waasigan\989_PROD\20137728\40_PROD\0040\Project_Description\03131728-0040-0000.dwg PRINTED ON: 23-10-2023 12:12 PM

25mm IF THIS MEASUREMENT DOES NOT MATCH WHAT IS SHOWN, THE SHEET SIZE HAS BEEN MODIFIED FROM: ANSI B

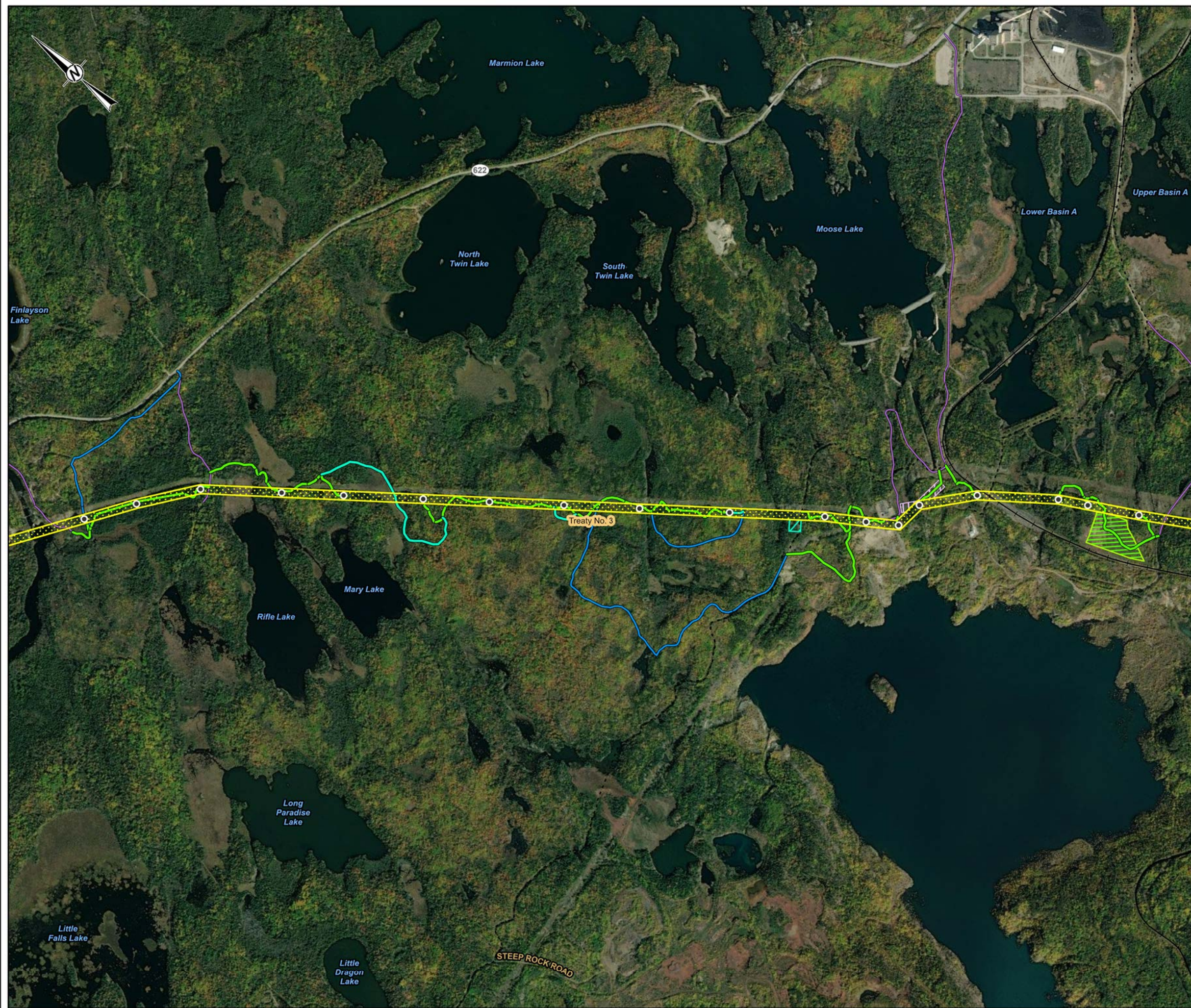

- LEGEND**
- RAILWAY
 - - - NATURAL GAS PIPELINE
 - TOWER LOCATION
 - EXISTING ACCESS ROAD - NO IMPROVEMENTS REQUIRED
 - EXISTING ACCESS ROAD - POTENTIAL IMPROVEMENTS
 - NEW ACCESS ROAD - PREFERRED
 - NEW ACCESS ROAD - ALTERNATE
 - ▭ PREFERRED ROUTE TRANSMISSION LINE RIGHT-OF-WAY
 - ▭ TEMPORARY LAYDOWN AREA (PULL SITE)
 - ▭ HELICOPTER PAD
 - ▭ FLY YARD
 - ▭ TREATY BOUNDARY

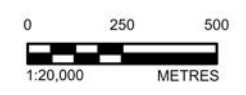
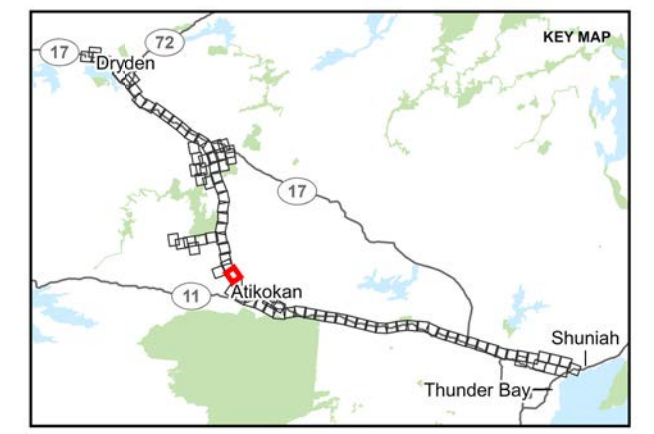

NOTE(S)

REFERENCE(S)
 BASE DATA COURTESY OF LAND INFORMATION ONTARIO MNR. IMAGERY COPYRIGHT © ESRI AND ITS LICENSORS. USED UNDER LICENSE. ALL RIGHTS RESERVED.
 PROJECTION: CSRS UTM ZONE 15 DATUM: NAD 83

CLIENT
 HYDRO ONE NETWORKS INC.

PROJECT
 WAASIGAN TRANSMISSION LINE

TITLE
 APPENDIX 3.0-B PROJECT FOOTPRINT

CONSULTANT	YYYY-MM-DD	2023-10-31
	DESIGNED	CS
	PREPARED	DB
	REVIEWED	HK
	APPROVED	CS

PROJECT NO.	CONTROL	REV.	FIGURE
20137728	0040	1	43

PATH: S:\Client\HydroOne\Waasigan\989_PROJ\20137728\40_PROJ\00000000\Project_Description\03137728-0040-0000.dwg PRINTED ON: Fri, 24:48:23 PM

25mm IF THIS MEASUREMENT DOES NOT MATCH WHAT IS SHOWN, THE SHEET SIZE HAS BEEN MODIFIED FROM: ANSI B



- LEGEND**
- TOWER LOCATION
 - EXISTING ACCESS ROAD - NO IMPROVEMENTS REQUIRED
 - EXISTING ACCESS ROAD - POTENTIAL IMPROVEMENTS
 - NEW ACCESS ROAD - PREFERRED
 - NEW ACCESS ROAD - ALTERNATE
 - ▭ PREFERRED ROUTE TRANSMISSION LINE RIGHT-OF-WAY
 - ▭ TEMPORARY LAYDOWN AREA (PULL SITE)
 - ▭ AGGREGATE SITE
 - ▭ HELICOPTER PAD
 - ▭ FLY YARD
 - ▭ TREATY BOUNDARY

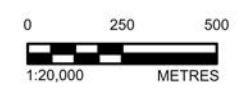
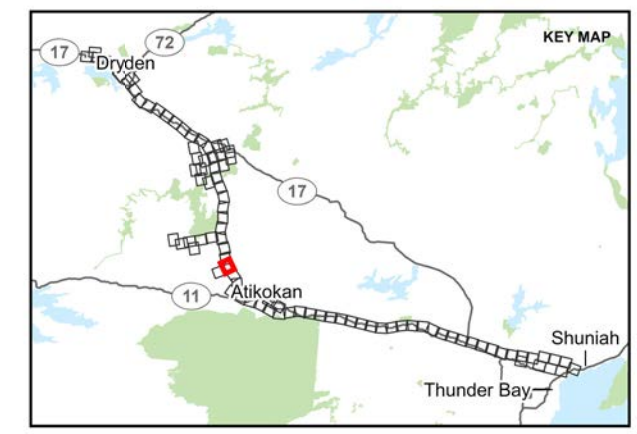

NOTE(S)

REFERENCE(S)
 BASE DATA COURTESY OF LAND INFORMATION ONTARIO MNR. IMAGERY COPYRIGHT © ESRI AND ITS LICENSORS. USED UNDER LICENSE, ALL RIGHTS RESERVED.
 PROJECTION: CSRS UTM ZONE 15 DATUM: NAD 83

CLIENT
 HYDRO ONE NETWORKS INC.

PROJECT
 WAASIGAN TRANSMISSION LINE

TITLE
 APPENDIX 3.0-B PROJECT FOOTPRINT

CONSULTANT	YYYY-MM-DD	2023-10-31
	DESIGNED	CS
	PREPARED	DB
	REVIEWED	HK
	APPROVED	CS

PROJECT NO.	CONTROL	REV.	FIGURE
20137728	0040	1	44

PATH: S:\Client\HydroOne\Waasigan\989_PROD\20137728\40_PROD\0040_PROD_Description\20137728-0040-0000.dwg PRINTED ON: 23-10-2023 1:49:19 PM

25mm IF THIS MEASUREMENT DOES NOT MATCH WHAT IS SHOWN, THE SHEET SIZE HAS BEEN MODIFIED FROM: ANSI B



- LEGEND**
- EXISTING ACCESS ROAD - NO IMPROVEMENTS REQUIRED
 - AGGREGATE SITE
 - TREATY BOUNDARY

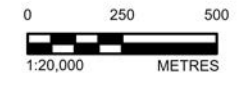
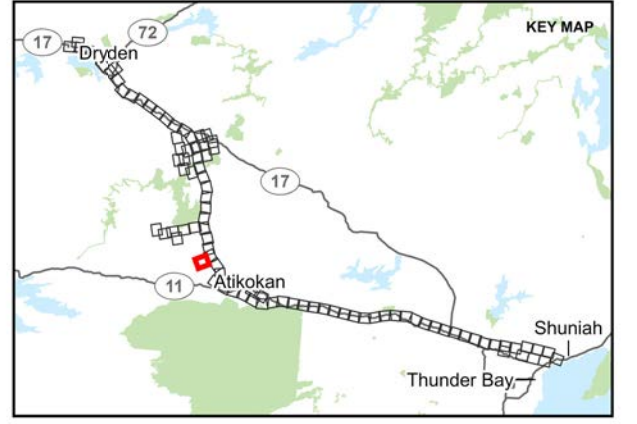

NOTE(S)

REFERENCE(S)
 BASE DATA COURTESY OF LAND INFORMATION ONTARIO MNR. IMAGERY COPYRIGHT © ESRI AND ITS LICENSORS. USED UNDER LICENSE, ALL RIGHTS RESERVED.
 PROJECTION: CSRS UTM ZONE 15 DATUM: NAD 83

CLIENT
 HYDRO ONE NETWORKS INC.

PROJECT
 WAASIGAN TRANSMISSION LINE

TITLE
 APPENDIX 3.0-B PROJECT FOOTPRINT

CONSULTANT	YYYY-MM-DD	2023-10-31
	DESIGNED	CS
	PREPARED	DB
	REVIEWED	HK
	APPROVED	CS

PROJECT NO. 20137728	CONTROL 0040	REV. 1	FIGURE 45
-------------------------	-----------------	-----------	--------------

PATH: S:\Client\HydroOne\Waasigan\09_PROJECT\20137728\00_PROJECT_DESCRIPTION\03137728-0040-0000.aprx PRINTED ON: 23-10-2023 14:14 PM

25mm IF THIS MEASUREMENT DOES NOT MATCH WHAT IS SHOWN, THE SHEET SIZE HAS BEEN MODIFIED FROM: ANSI B

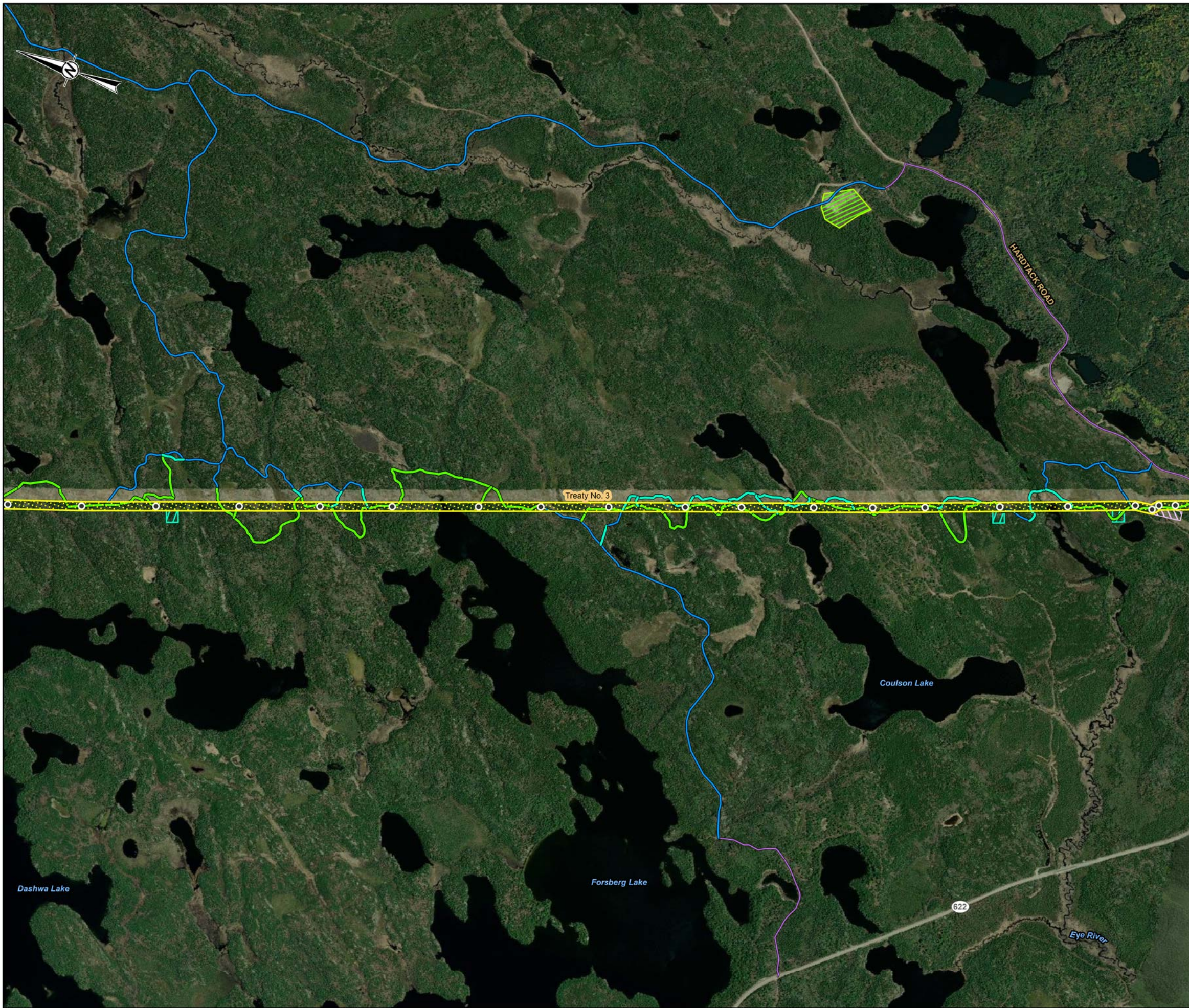

- LEGEND**
- TOWER LOCATION
 - EXISTING ACCESS ROAD - NO IMPROVEMENTS REQUIRED
 - EXISTING ACCESS ROAD - POTENTIAL IMPROVEMENTS
 - NEW ACCESS ROAD - PREFERRED
 - NEW ACCESS ROAD - ALTERNATE
 - ▭ PREFERRED ROUTE TRANSMISSION LINE RIGHT-OF-WAY
 - ▭ TEMPORARY LAYDOWN AREA (PULL SITE)
 - ▭ HELICOPTER PAD
 - ▭ FLY YARD
 - ▭ TREATY BOUNDARY

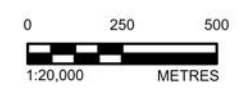
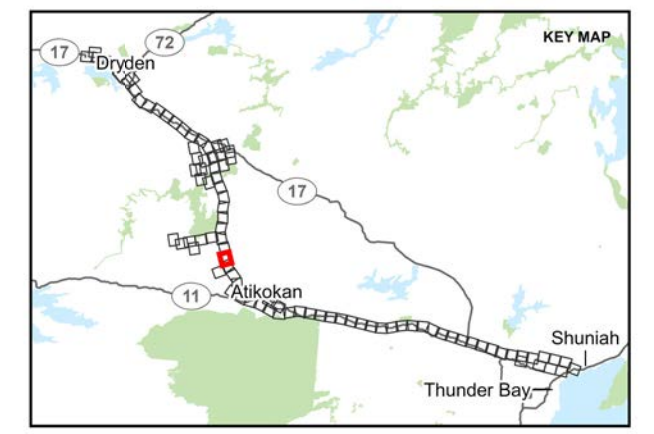

NOTE(S)

REFERENCE(S)
 BASE DATA COURTESY OF LAND INFORMATION ONTARIO MNR. IMAGERY COPYRIGHT © ESRI AND ITS LICENSORS. USED UNDER LICENSE, ALL RIGHTS RESERVED.
 PROJECTION: CSRS UTM ZONE 15 DATUM: NAD 83

CLIENT
 HYDRO ONE NETWORKS INC.

PROJECT
 WAASIGAN TRANSMISSION LINE

TITLE
 APPENDIX 3.0-B PROJECT FOOTPRINT

CONSULTANT	YYYY-MM-DD	2023-10-31
	DESIGNED	CS
	PREPARED	DB
	REVIEWED	HK
	APPROVED	CS

PROJECT NO.	CONTROL	REV.	FIGURE
20137728	0040	1	46

PATH: S:\Client\HydroOne\Waasigan\989_PROD\20137728\46_PROD\0040_Productions\00137728-0040-0000.aprx PRINTED ON: Fri 2:50:54 PM

25mm IF THIS MEASUREMENT DOES NOT MATCH WHAT IS SHOWN, THE SHEET SIZE HAS BEEN MODIFIED FROM: ANSI B

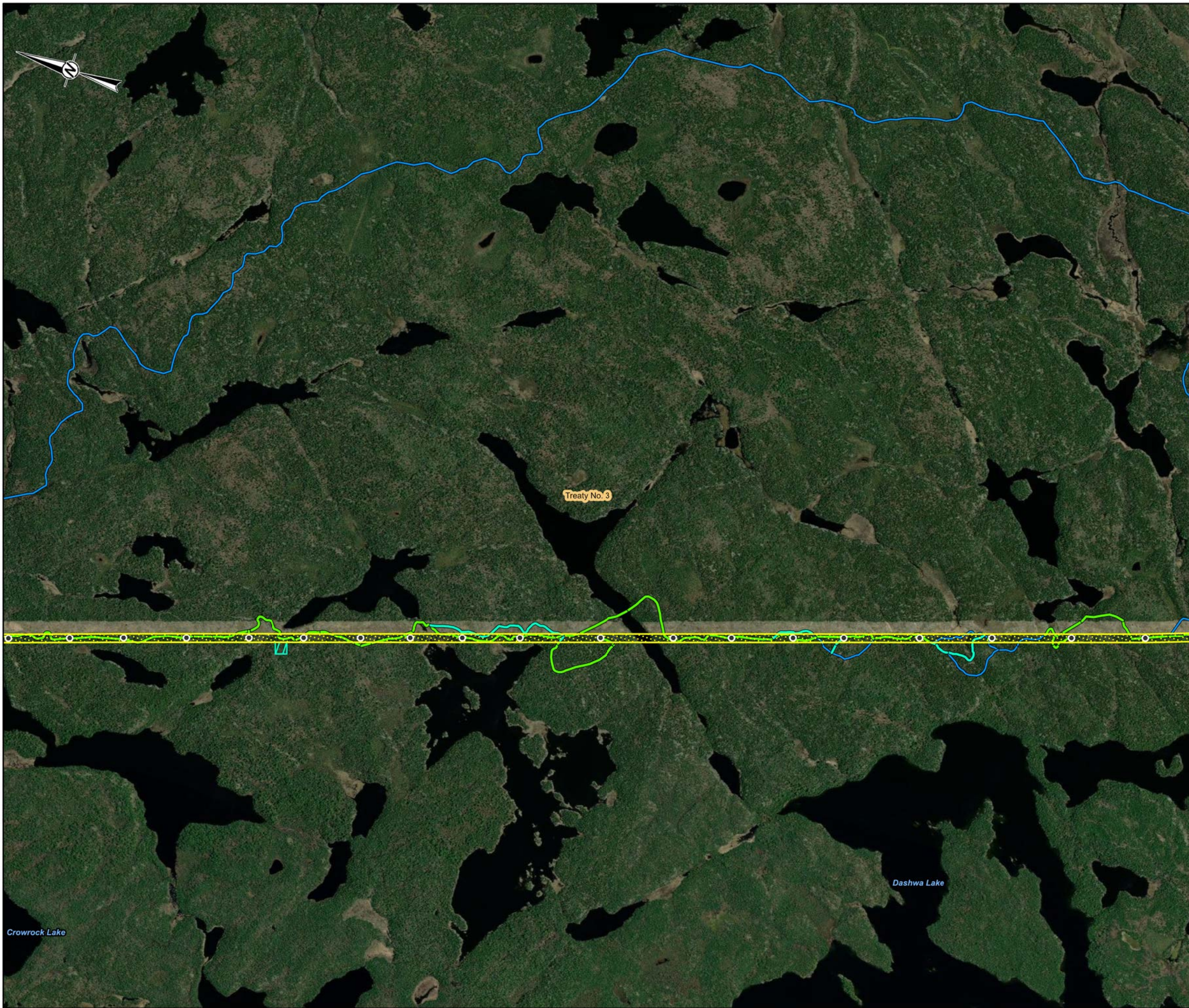

- LEGEND**
- TOWER LOCATION
 - EXISTING ACCESS ROAD - POTENTIAL IMPROVEMENTS
 - NEW ACCESS ROAD - PREFERRED
 - NEW ACCESS ROAD - ALTERNATE
 - ▭ PREFERRED ROUTE TRANSMISSION LINE RIGHT-OF-WAY
 - ▭ HELICOPTER PAD
 - ▭ TREATY BOUNDARY

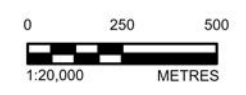
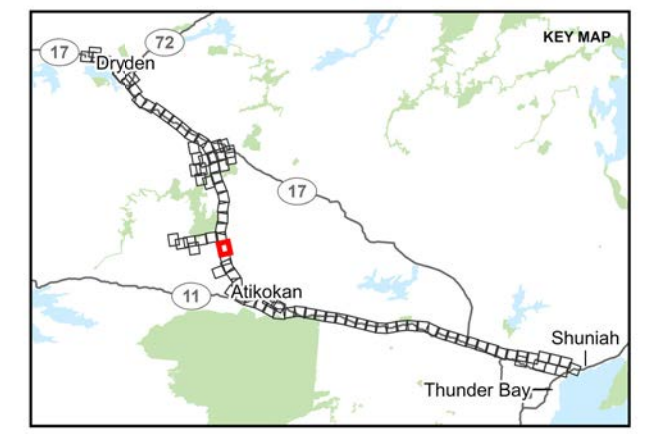

NOTE(S)

REFERENCE(S)
 BASE DATA COURTESY OF LAND INFORMATION ONTARIO MNR. IMAGERY COPYRIGHT © ESRI AND ITS LICENSORS. USED UNDER LICENSE. ALL RIGHTS RESERVED.
 PROJECTION: CSRS UTM ZONE 15 DATUM: NAD 83

CLIENT
 HYDRO ONE NETWORKS INC.

PROJECT
 WAASIGAN TRANSMISSION LINE

TITLE
 APPENDIX 3.0-B PROJECT FOOTPRINT

CONSULTANT	YYYY-MM-DD	2023-10-31
	DESIGNED	CS
	PREPARED	DB
	REVIEWED	HK
	APPROVED	CS

PROJECT NO. 20137728	CONTROL 0040	REV. 1	FIGURE 47
-------------------------	-----------------	-----------	--------------

PATH: S:\Client\HydroOne\Waasigan\99_PROD\20137728\40_PROD\0040_Projct_Description\20137728-0040-0000.aprx PRINTED ON: Fri 2:50:08 PM

25mm IF THIS MEASUREMENT DOES NOT MATCH WHAT IS SHOWN, THE SHEET SIZE HAS BEEN MODIFIED FROM: ANSI B

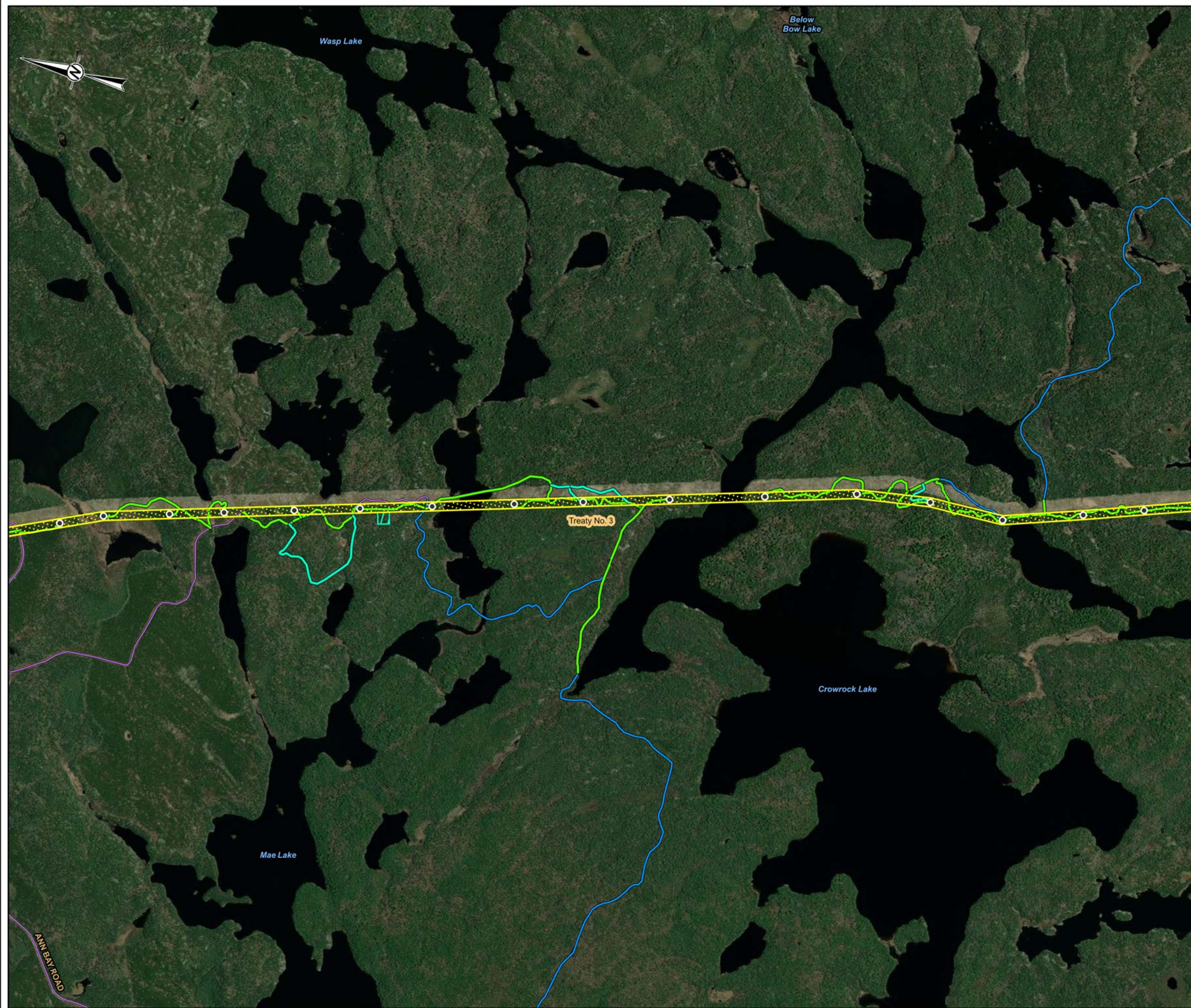

- LEGEND**
- TOWER LOCATION
 - EXISTING ACCESS ROAD - NO IMPROVEMENTS REQUIRED
 - EXISTING ACCESS ROAD - POTENTIAL IMPROVEMENTS
 - NEW ACCESS ROAD - PREFERRED
 - NEW ACCESS ROAD - ALTERNATE
 - ▭ PREFERRED ROUTE TRANSMISSION LINE RIGHT-OF-WAY
 - ▭ HELICOPTER PAD
 - ▭ TREATY BOUNDARY

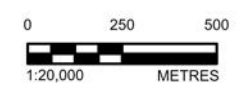
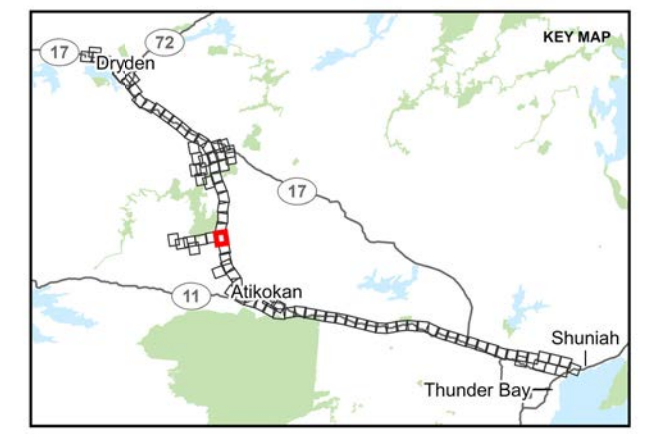

NOTE(S)

REFERENCE(S)
 BASE DATA COURTESY OF LAND INFORMATION ONTARIO MNR. IMAGERY COPYRIGHT © ESRI AND ITS LICENSORS. USED UNDER LICENSE, ALL RIGHTS RESERVED.
 PROJECTION: CSRS UTM ZONE 15 DATUM: NAD 83

CLIENT
 HYDRO ONE NETWORKS INC.

PROJECT
 WAASIGAN TRANSMISSION LINE

TITLE
 APPENDIX 3.0-B PROJECT FOOTPRINT

CONSULTANT	YYYY-MM-DD	2023-10-31
	DESIGNED	CS
	PREPARED	DB
	REVIEWED	HK
	APPROVED	CS

PROJECT NO.	CONTROL	REV.	FIGURE
20137728	0040	1	48

PATH: S:\Client\HydroOne\Waasigan\989_PROJ\20137728\40_PROJ\000000\00137728-0040-G-0000.aprx PRINTED ON: Fri 23:53:02 PM

25mm IF THIS MEASUREMENT DOES NOT MATCH WHAT IS SHOWN, THE SHEET SIZE HAS BEEN MODIFIED FROM: ANSI B



- LEGEND**
- EXISTING ACCESS ROAD - NO IMPROVEMENTS REQUIRED
 - EXISTING ACCESS ROAD - POTENTIAL IMPROVEMENTS
 - PROVINCIAL PARK
 - TREATY BOUNDARY

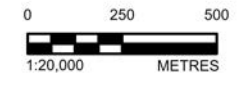
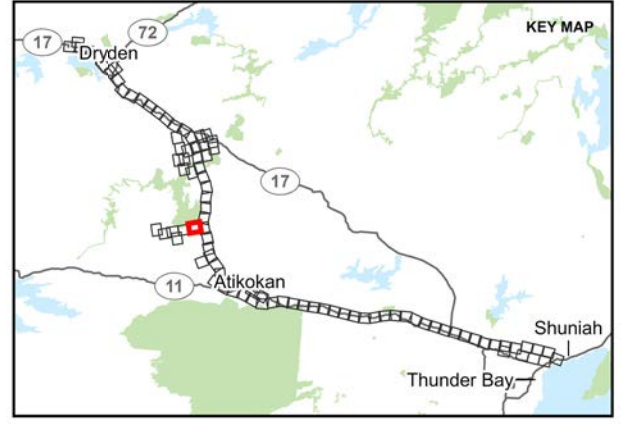

NOTE(S)

REFERENCE(S)
 BASE DATA COURTESY OF LAND INFORMATION ONTARIO MNR. IMAGERY COPYRIGHT © ESRI AND ITS LICENSORS. USED UNDER LICENSE, ALL RIGHTS RESERVED.
 PROJECTION: CSRS UTM ZONE 15 DATUM: NAD 83

CLIENT
 HYDRO ONE NETWORKS INC.

PROJECT
 WAASIGAN TRANSMISSION LINE

TITLE
 APPENDIX 3.0-B PROJECT FOOTPRINT



CONSULTANT	YYYY-MM-DD	2023-10-31
	DESIGNED	CS
	PREPARED	DB
	REVIEWED	HK
	APPROVED	CS

PROJECT NO. 20137728	CONTROL 0040	REV. 1	FIGURE 49
-------------------------	-----------------	-----------	--------------

PATH: S:\Client\HydroOne\Waasigan\99_PROJ\20137728\40_PROJ\000000\00137728-0040-G-0000.aprx PRINTED ON: 23:53:44 PM

25mm IF THIS MEASUREMENT DOES NOT MATCH WHAT IS SHOWN, THE SHEET SIZE HAS BEEN MODIFIED FROM: ANSI B



- LEGEND**
-  EXISTING ACCESS ROAD - NO IMPROVEMENTS REQUIRED
 -  PROVINCIAL PARK
 -  TREATY BOUNDARY

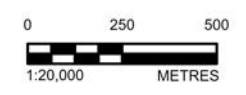
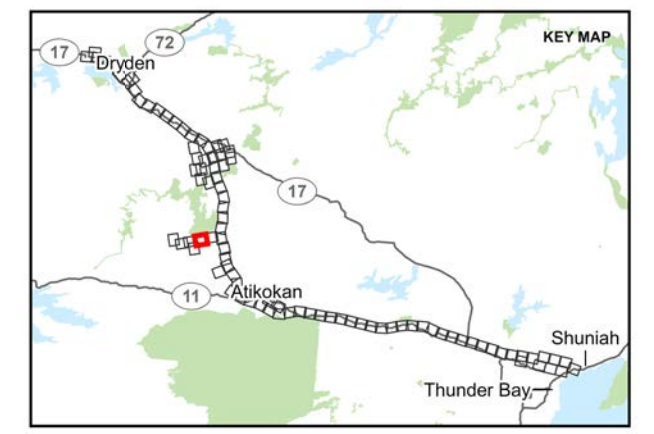

NOTE(S)

REFERENCE(S)
 BASE DATA COURTESY OF LAND INFORMATION ONTARIO MNR. IMAGERY COPYRIGHT © ESRI AND ITS LICENSORS. USED UNDER LICENSE, ALL RIGHTS RESERVED.
 PROJECTION: CSRS UTM ZONE 15 DATUM: NAD 83

CLIENT
 HYDRO ONE NETWORKS INC.

PROJECT
 WAASIGAN TRANSMISSION LINE

TITLE
 APPENDIX 3.0-B PROJECT FOOTPRINT



CONSULTANT	YYYY-MM-DD	2023-10-31
	DESIGNED	CS
	PREPARED	DB
	REVIEWED	HK
	APPROVED	CS

PROJECT NO.	CONTROL	REV.	FIGURE
20137728	0040	1	50

PATH: S:\Client\HydroOne\Waasigan\99_PROD\20137728\40_PROD\0040_Project_Description\03137728-0040-0000.dwg PRINTED ON: 23-10-2023 12:44:59 PM

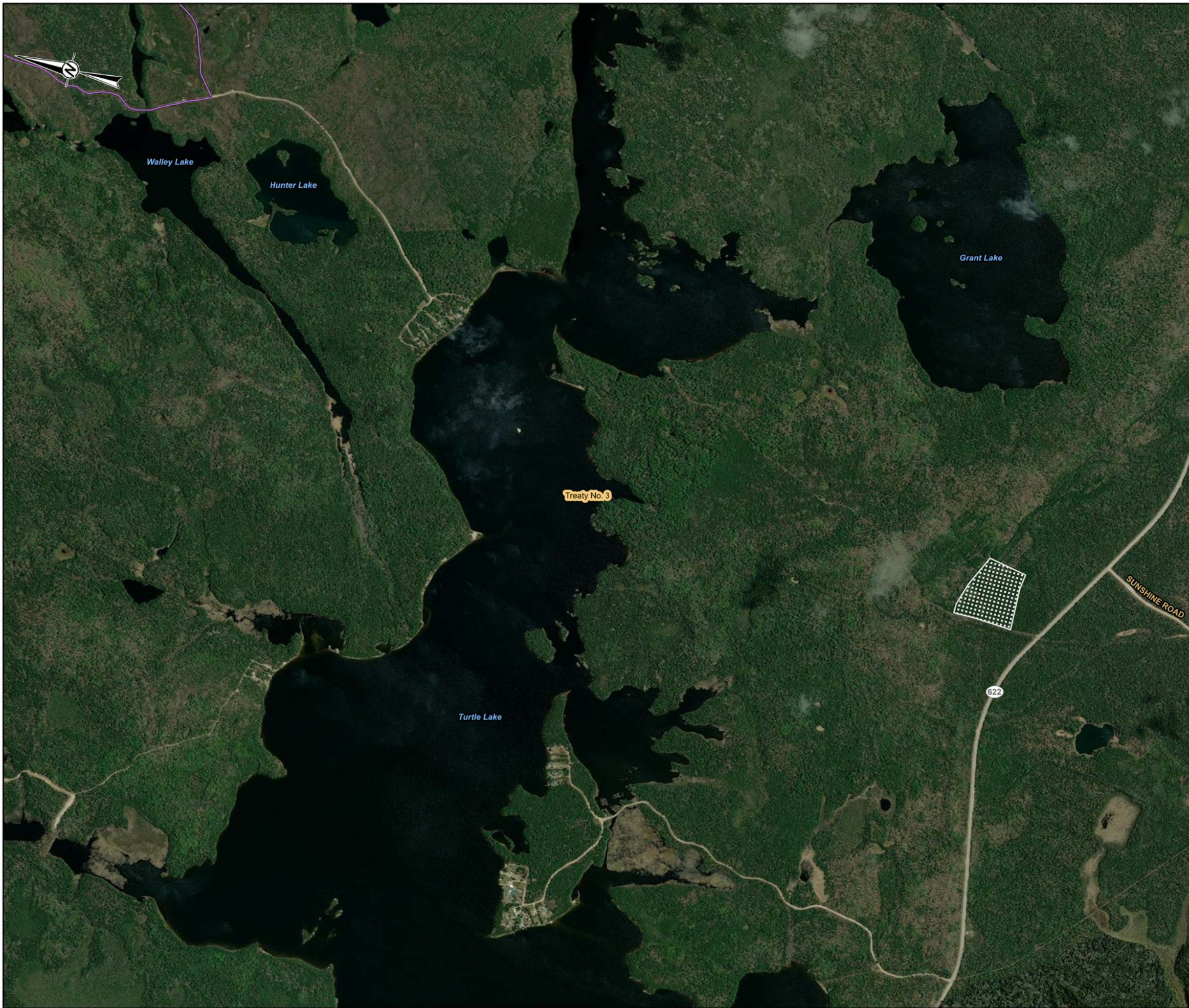
25mm IF THIS MEASUREMENT DOES NOT MATCH WHAT IS SHOWN, THE SHEET SIZE HAS BEEN MODIFIED FROM: ANSI B



- LEGEND**
-  EXISTING ACCESS ROAD - NO IMPROVEMENTS REQUIRED
 -  AGGREGATE SITE
 -  TREATY BOUNDARY

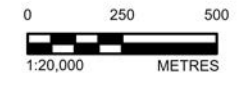
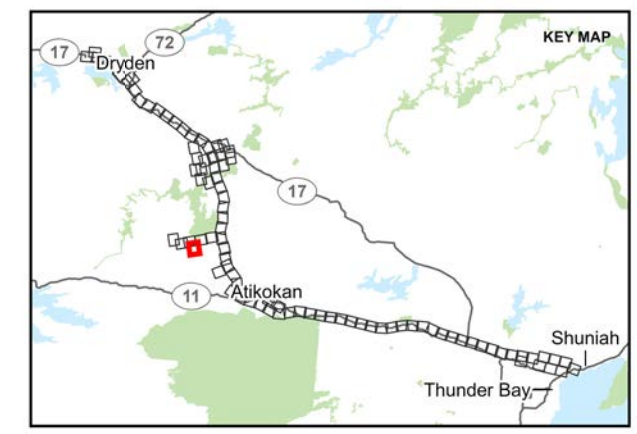

NOTE(S)

REFERENCE(S)
 BASE DATA COURTESY OF LAND INFORMATION ONTARIO MNR. IMAGERY COPYRIGHT © ESRI AND ITS LICENSORS. USED UNDER LICENSE, ALL RIGHTS RESERVED.
 PROJECTION: CSRS UTM ZONE 15 DATUM: NAD 83

CLIENT
 HYDRO ONE NETWORKS INC.

PROJECT
 WAASIGAN TRANSMISSION LINE

TITLE
 APPENDIX 3.0-B PROJECT FOOTPRINT

CONSULTANT	YYYY-MM-DD	2023-10-31
	DESIGNED	CS
	PREPARED	DB
	REVIEWED	HK
	APPROVED	CS

PROJECT NO. 20137728	CONTROL 0040	REV. 1	FIGURE 51
-------------------------	-----------------	-----------	--------------

PATH: S:\Client\HydroOne\Waasigan\99_PROJECT\20137728\40_PROJECT_DESCRIPTION\20137728-0040-0000.dwg PRINTED ON: 23 12:58:38 PM

25mm IF THIS MEASUREMENT DOES NOT MATCH WHAT IS SHOWN, THE SHEET SIZE HAS BEEN MODIFIED FROM: ANSI B



Clearwater West Lake

TURTLE RIVER-WHITE OTTER LAKE PROVINCIAL PARK (WATERWAY CLASS)

Treaty No. 3
ANNE BAY ROAD

Halfmoon Lake

Turtle Lake

Walley Lake

Hunter Lake

- LEGEND**
- EXISTING ACCESS ROAD - NO IMPROVEMENTS REQUIRED
 - PROVINCIAL PARK
 - TREATY BOUNDARY

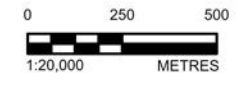
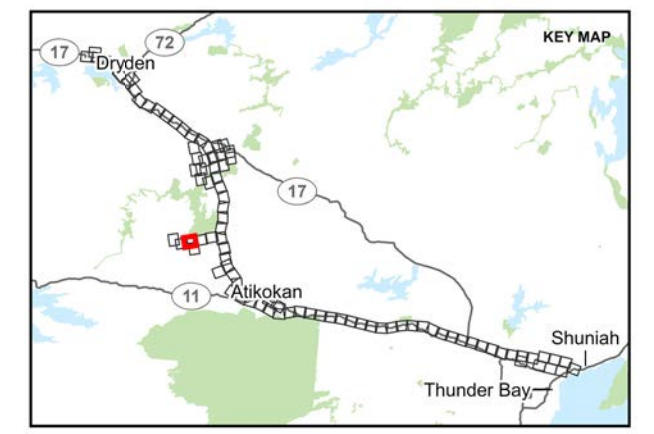

NOTE(S)

REFERENCE(S)
 BASE DATA COURTESY OF LAND INFORMATION ONTARIO MNR. IMAGERY COPYRIGHT © ESRI AND ITS LICENSORS. USED UNDER LICENSE, ALL RIGHTS RESERVED.
 PROJECTION: CSRS UTM ZONE 15 DATUM: NAD 83

CLIENT
 HYDRO ONE NETWORKS INC.

PROJECT
 WAASIGAN TRANSMISSION LINE

TITLE
 APPENDIX 3.0-B PROJECT FOOTPRINT

CONSULTANT	YYYY-MM-DD	
	2023-10-31	DESIGNED
		PREPARED
		REVIEWED
		APPROVED

PROJECT NO.	CONTROL	REV.	FIGURE
20137728	0040	1	52

PATH: S:\Clients\HydroOne\Waasigan\09_PROD\20137728\00_PROD\0040_Project_Description\20137728-0040-0000.aprx PRINTED ON: 23 12:56:52 PM

25mm IF THIS MEASUREMENT DOES NOT MATCH WHAT IS SHOWN, THE SHEET SIZE HAS BEEN MODIFIED FROM: ANSI B



LEGEND

- EXISTING ACCESS ROAD - NO IMPROVEMENTS REQUIRED
- TREATY BOUNDARY

KEY MAP

0 250 500
1:20,000 METRES

NOTE(S)

REFERENCE(S)
 BASE DATA COURTESY OF LAND INFORMATION ONTARIO MNR. IMAGERY COPYRIGHT © ESRI AND ITS LICENSORS. USED UNDER LICENSE, ALL RIGHTS RESERVED.
 PROJECTION: CSRS UTM ZONE 15 DATUM: NAD 83

CLIENT
 HYDRO ONE NETWORKS INC.

PROJECT
 WAASIGAN TRANSMISSION LINE

TITLE
 APPENDIX 3.0-B PROJECT FOOTPRINT

CONSULTANT	YYYY-MM-DD	2023-10-31
	DESIGNED	CS
	PREPARED	DB
	REVIEWED	HK
	APPROVED	CS



PROJECT NO.	CONTROL	REV.	FIGURE
20137728	0040	1	53

PATH: S:\Client\HydroOne\Waasigan\989_PROD\20137728\04_PROD\0040_PROD\0040_PROD_Description\03137728-0040-0000.aprx PRINTED ON: 23 OCT 2023 10:30 AM

25mm IF THIS MEASUREMENT DOES NOT MATCH WHAT IS SHOWN, THE SHEET SIZE HAS BEEN MODIFIED FROM: ANSI B



LEGEND

-  AGGREGATE SITE
-  TREATY BOUNDARY

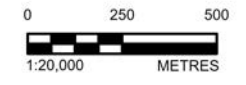
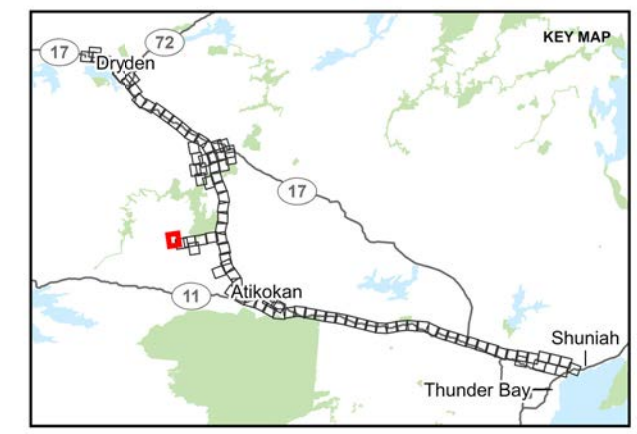

NOTE(S)

REFERENCE(S)

BASE DATA COURTESY OF LAND INFORMATION ONTARIO MNR. IMAGERY COPYRIGHT © ESRI AND ITS LICENSORS. USED UNDER LICENSE. ALL RIGHTS RESERVED.
 PROJECTION: CSRS UTM ZONE 15 DATUM: NAD 83

CLIENT

HYDRO ONE NETWORKS INC.

PROJECT

WAASIGAN TRANSMISSION LINE

TITLE

APPENDIX 3.0-B PROJECT FOOTPRINT

CONSULTANT



YYYY-MM-DD	2023-10-31
DESIGNED	CS
PREPARED	DB
REVIEWED	HK
APPROVED	CS

PROJECT NO.
20137728

CONTROL
0040

REV.
1

FIGURE
54

PATH: S:\Client\HydroOne\Waasigan\99_PROJ\20137728\40_PROJ\000000\PROJ\000000\Project_Description\00137728-0040-G-0000.dwg PRINTED ON: 23:56:46 PM

25mm IF THIS MEASUREMENT DOES NOT MATCH WHAT IS SHOWN, THE SHEET SIZE HAS BEEN MODIFIED FROM: ANSI B

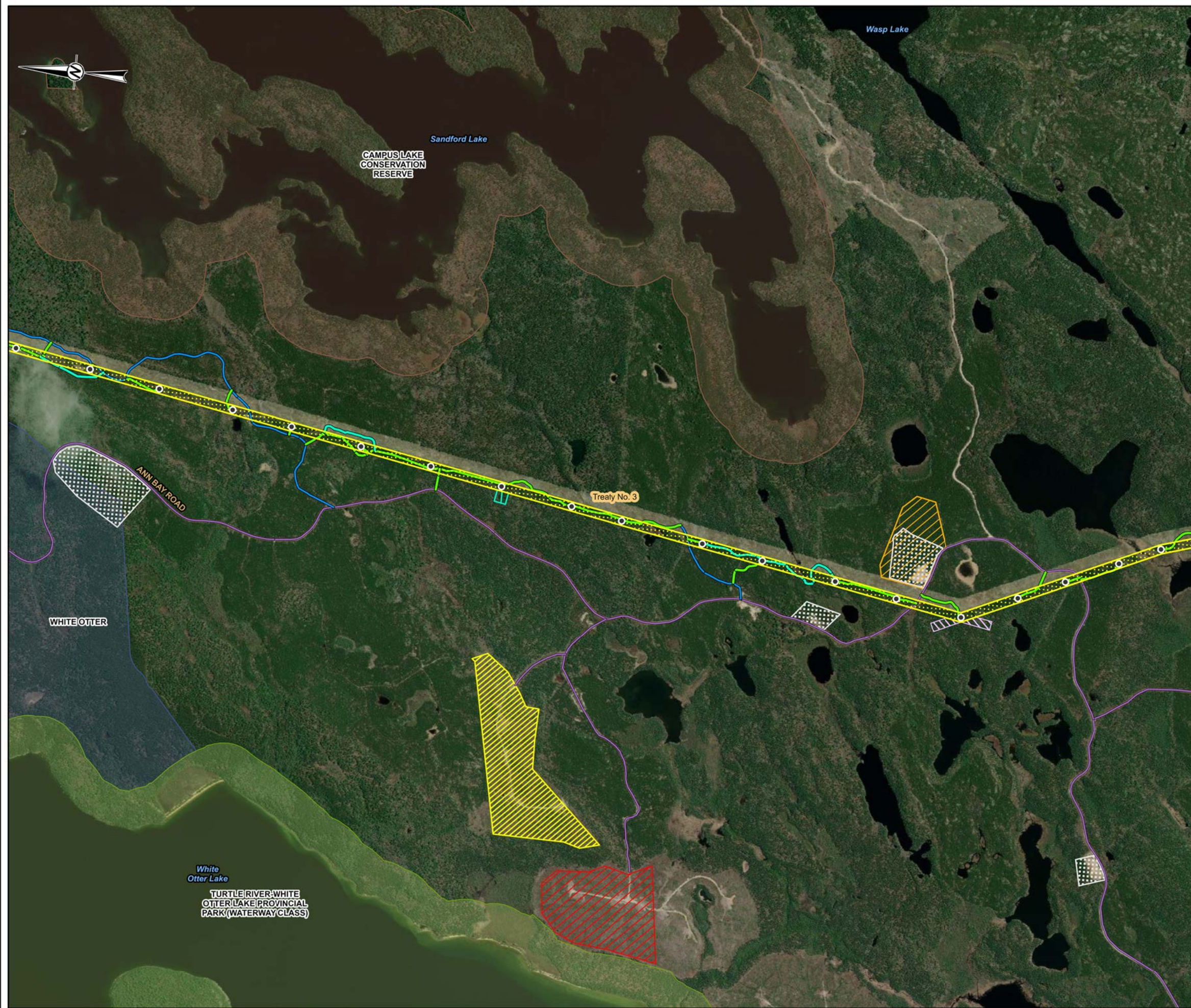

- LEGEND**
- TOWER LOCATION
 - EXISTING ACCESS ROAD - NO IMPROVEMENTS REQUIRED
 - EXISTING ACCESS ROAD - POTENTIAL IMPROVEMENTS
 - NEW ACCESS ROAD - PREFERRED
 - NEW ACCESS ROAD - ALTERNATE
 - ▭ PREFERRED ROUTE TRANSMISSION LINE RIGHT-OF-WAY
 - ▭ TEMPORARY LAYDOWN AREA (PULL SITE)
 - ▭ AGGREGATE SITE
 - ▭ HELICOPTER PAD
 - ▭ CAMP / LAYDOWN
 - ▭ FLY YARD / CAMP / LAYDOWN
 - ▭ CONSTRUCTION CAMP (NO LONGER TO BE USED)
 - ▭ CONSERVATION RESERVE
 - ▭ ENHANCED MANAGEMENT AREA
 - ▭ PROVINCIAL PARK
 - ▭ TREATY BOUNDARY

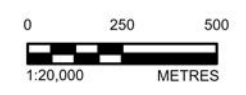
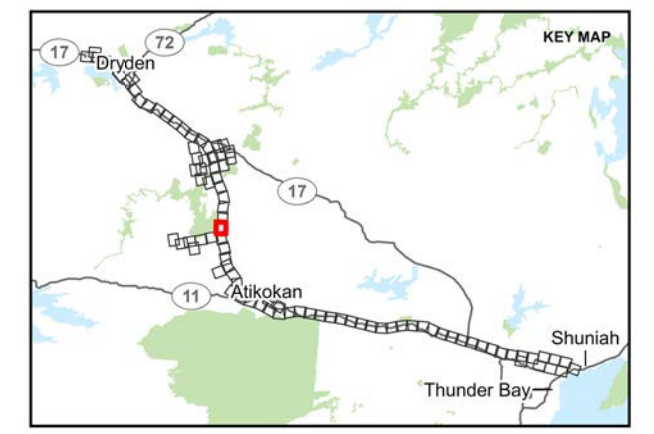

NOTE(S)

REFERENCE(S)
 BASE DATA COURTESY OF LAND INFORMATION ONTARIO MNR. IMAGERY COPYRIGHT © ESRI AND ITS LICENSORS. USED UNDER LICENSE, ALL RIGHTS RESERVED.
 PROJECTION: CSRS UTM ZONE 15 DATUM: NAD 83

CLIENT
 HYDRO ONE NETWORKS INC.

PROJECT
 WAASIGAN TRANSMISSION LINE

TITLE
 APPENDIX 3.0-B PROJECT FOOTPRINT

CONSULTANT	YYYY-MM-DD	2023-10-31
	DESIGNED	CS
	PREPARED	DB
	REVIEWED	HK
	APPROVED	CS

PATH: S:\Client\HydroOne\Waasigan\99_PROJECT\20137728\40_PROJECT_Description\20137728-0040-0000.dwg PRINTED ON: 21:23:25 PM

25mm IF THIS MEASUREMENT DOES NOT MATCH WHAT IS SHOWN, THE SHEET SIZE HAS BEEN MODIFIED FROM: ANSI B



- LEGEND**
- TOWER LOCATION
 - EXISTING ACCESS ROAD - NO IMPROVEMENTS REQUIRED
 - EXISTING ACCESS ROAD - POTENTIAL IMPROVEMENTS
 - NEW ACCESS ROAD - PREFERRED
 - NEW ACCESS ROAD - ALTERNATE
 - PREFERRED ROUTE TRANSMISSION LINE RIGHT-OF-WAY
 - ▨ AGGREGATE SITE
 - ▨ HELICOPTER PAD
 - ▨ CONSERVATION RESERVE
 - ▨ ENHANCED MANAGEMENT AREA
 - ▨ PROVINCIAL PARK
 - ▨ TREATY BOUNDARY

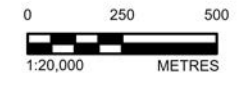
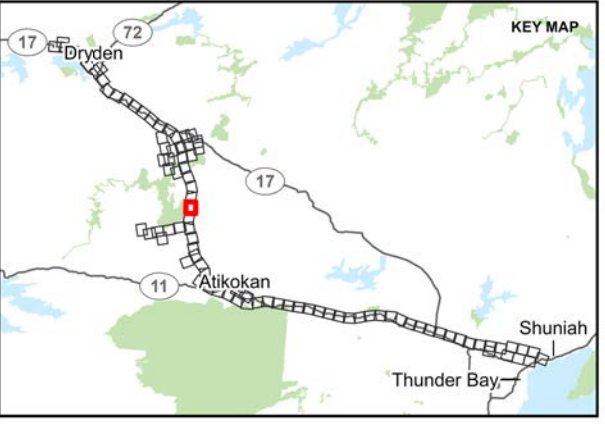

NOTE(S)

REFERENCE(S)
 BASE DATA COURTESY OF LAND INFORMATION ONTARIO MNR. IMAGERY COPYRIGHT © ESRI AND ITS LICENSORS. USED UNDER LICENSE, ALL RIGHTS RESERVED.
 PROJECTION: CSRS UTM ZONE 15 DATUM: NAD 83

CLIENT
 HYDRO ONE NETWORKS INC.

PROJECT
 WAASIGAN TRANSMISSION LINE

TITLE
APPENDIX 3.0-B PROJECT FOOTPRINT

CONSULTANT	YYYY-MM-DD	2023-10-31
	DESIGNED	CS
	PREPARED	DB
	REVIEWED	HK
	APPROVED	CS

PROJECT NO.	CONTROL	REV.	FIGURE
20137728	0040	1	56

P:\15\150337728\150337728_0040_0000.dwg, Project_Description\150337728-0040-0000.dwg, PRINTED ON: Fri 10/31/2023 10:03:37 PM

25mm IF THIS MEASUREMENT DOES NOT MATCH WHAT IS SHOWN, THE SHEET SIZE HAS BEEN MODIFIED FROM: ANSI B



- LEGEND**
- TOWER LOCATION
 - EXISTING ACCESS ROAD - POTENTIAL IMPROVEMENTS
 - NEW ACCESS ROAD - PREFERRED
 - NEW ACCESS ROAD - ALTERNATE
 - ▭ PREFERRED ROUTE TRANSMISSION LINE RIGHT-OF-WAY
 - ▭ CONSERVATION RESERVE
 - ▭ ENHANCED MANAGEMENT AREA
 - ▭ TREATY BOUNDARY

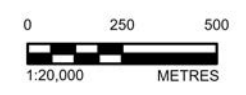
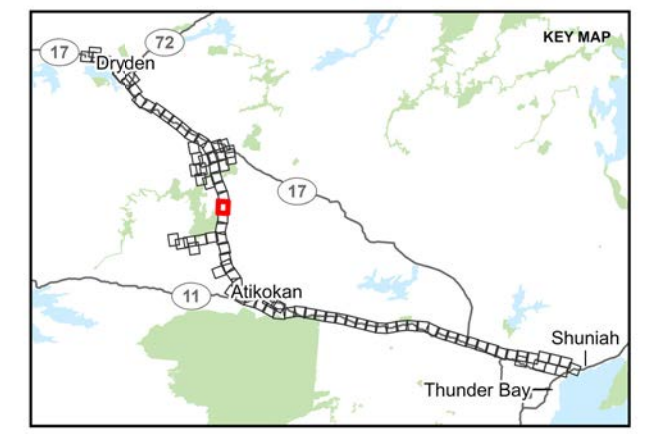

NOTE(S)

REFERENCE(S)
 BASE DATA COURTESY OF LAND INFORMATION ONTARIO MNR. IMAGERY COPYRIGHT © ESRI AND ITS LICENSORS. USED UNDER LICENSE, ALL RIGHTS RESERVED.
 PROJECTION: CSRS UTM ZONE 15 DATUM: NAD 83

CLIENT
 HYDRO ONE NETWORKS INC.

PROJECT
 WAASIGAN TRANSMISSION LINE

TITLE
 APPENDIX 3.0-B PROJECT FOOTPRINT

CONSULTANT	YYYY-MM-DD	2023-10-31
	DESIGNED	CS
	PREPARED	DB
	REVIEWED	HK
	APPROVED	CS

PROJECT NO. 20137728	CONTROL 0040	REV. 1	FIGURE 57
-------------------------	-----------------	-----------	--------------

PATH: S:\Client\HydroOne\Waasigan\99_PROD\20137728\40_PROD\0040_Project_Description\20137728-0040-0000.dwg PRINTED ON: 21:50:18 PM

25mm IF THIS MEASUREMENT DOES NOT MATCH WHAT IS SHOWN, THE SHEET SIZE HAS BEEN MODIFIED FROM: ANSI B

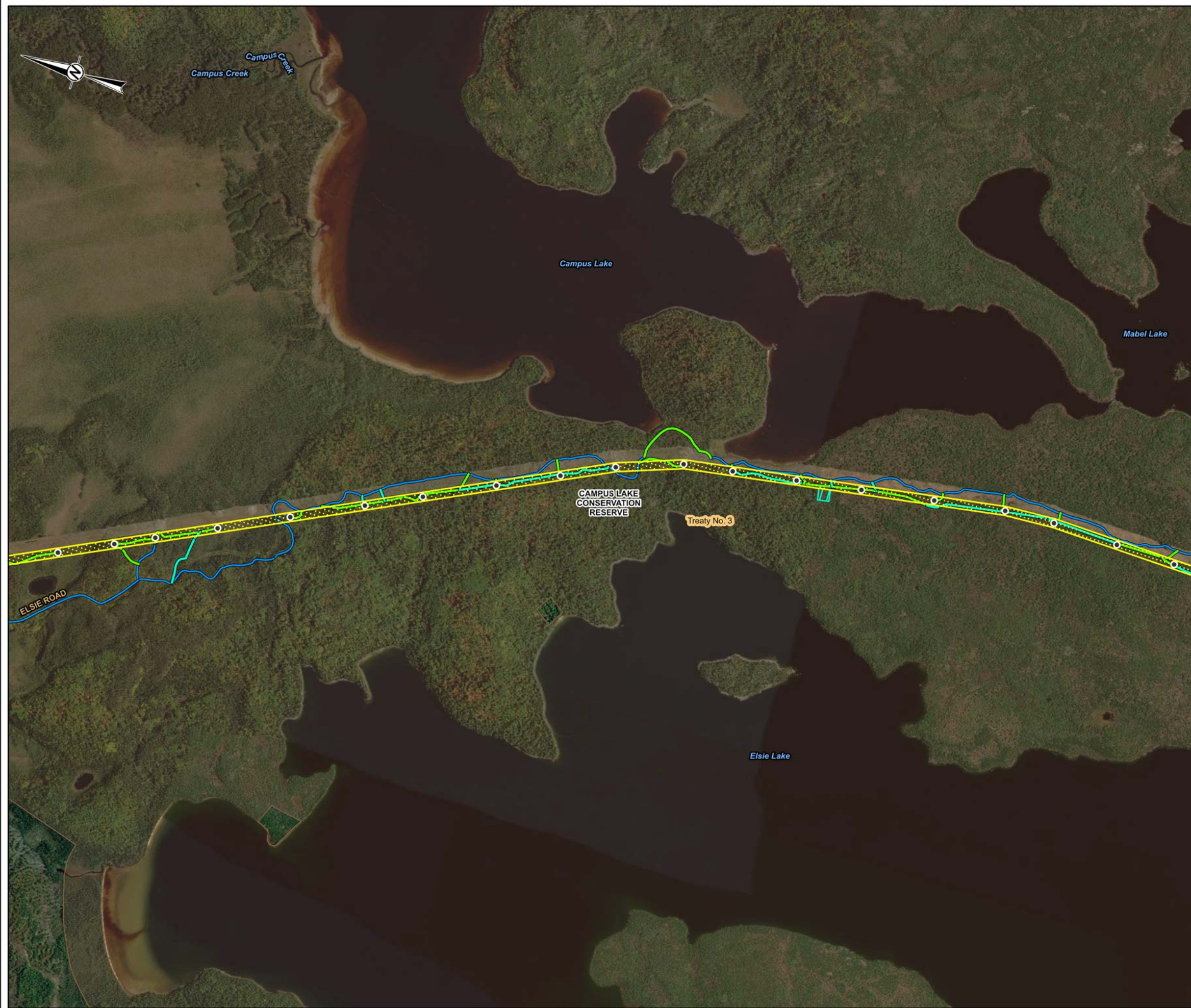

- LEGEND**
- TOWER LOCATION
 - EXISTING ACCESS ROAD - POTENTIAL IMPROVEMENTS
 - NEW ACCESS ROAD - PREFERRED
 - NEW ACCESS ROAD - ALTERNATE
 - ▭ PREFERRED ROUTE TRANSMISSION LINE RIGHT-OF-WAY
 - ▭ HELICOPTER PAD
 - ▭ CONSERVATION RESERVE
 - ▭ TREATY BOUNDARY

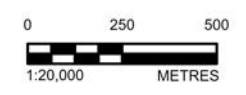
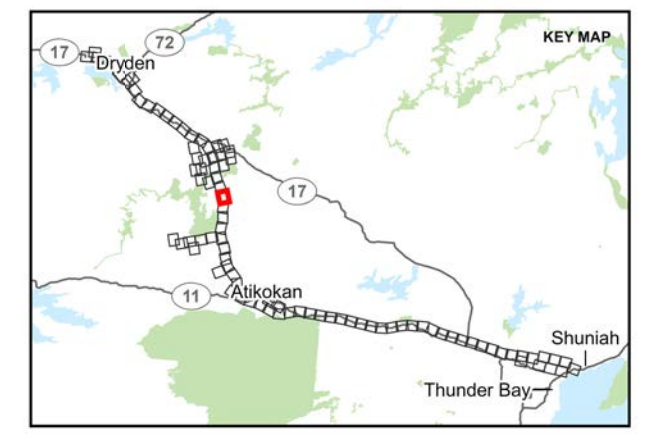

NOTE(S)

REFERENCE(S)
 BASE DATA COURTESY OF LAND INFORMATION ONTARIO MNR. IMAGERY COPYRIGHT © ESRI AND ITS LICENSORS. USED UNDER LICENSE, ALL RIGHTS RESERVED.
 PROJECTION: CSRS UTM ZONE 15 DATUM: NAD 83

CLIENT
 HYDRO ONE NETWORKS INC.

PROJECT
 WAASIGAN TRANSMISSION LINE

TITLE
 APPENDIX 3.0-B PROJECT FOOTPRINT

CONSULTANT	YYYY-MM-DD	2023-10-31
	DESIGNED	CS
	PREPARED	DB
	REVIEWED	HK
	APPROVED	CS

PROJECT NO.	CONTROL	REV.	FIGURE
20137728	0040	1	58

PATH: S:\Client\HydroOne\Waasigan\99_PROJECTS\20137728\40_PROJECT_DESCRIPTIONS\20137728-0040-0000.aprx PRINTED ON: 2023-10-31 10:18 PM

25mm IF THIS MEASUREMENT DOES NOT MATCH WHAT IS SHOWN, THE SHEET SIZE HAS BEEN MODIFIED FROM: ANSI B

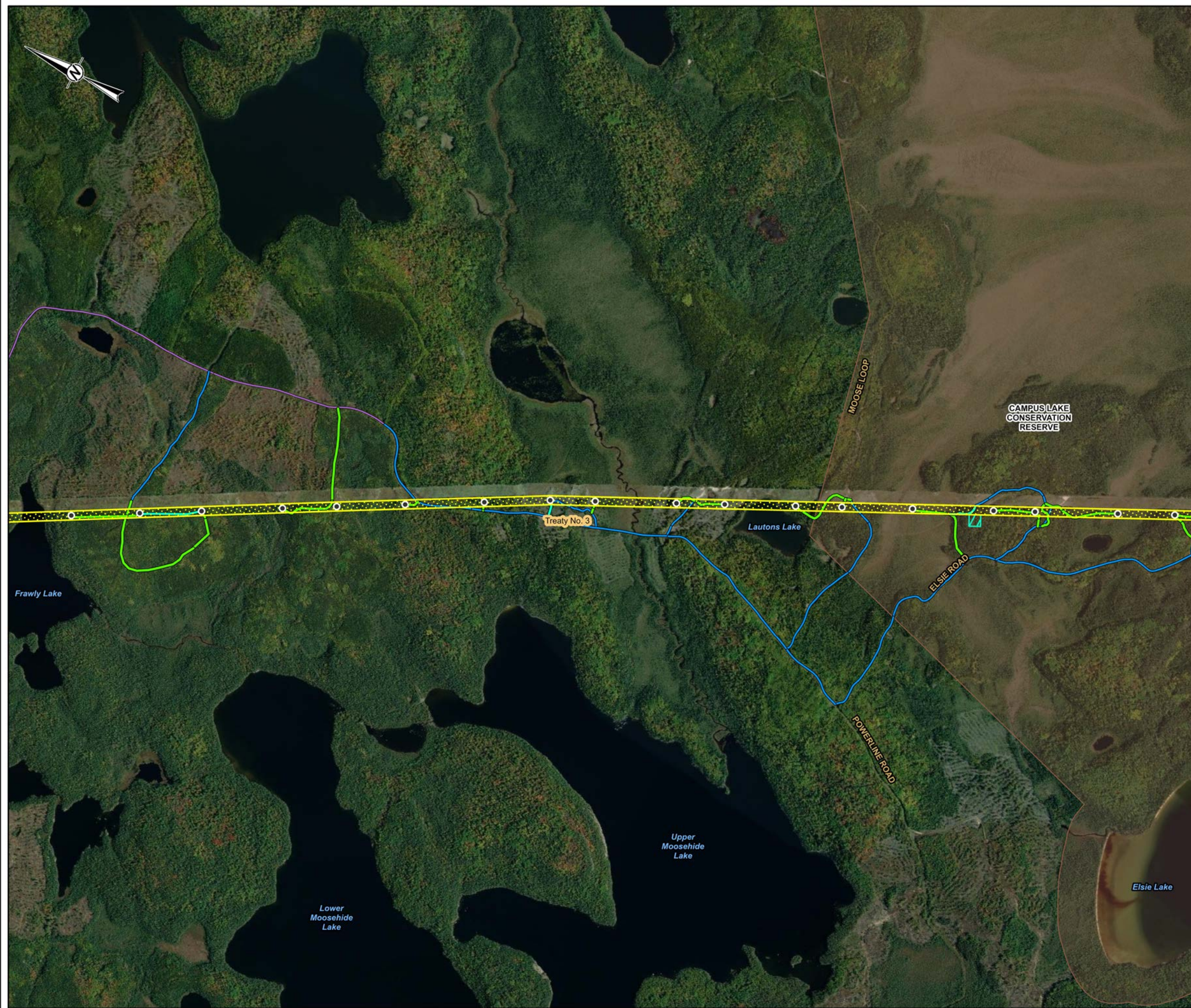

- LEGEND**
- TOWER LOCATION
 - EXISTING ACCESS ROAD - NO IMPROVEMENTS REQUIRED
 - EXISTING ACCESS ROAD - POTENTIAL IMPROVEMENTS
 - NEW ACCESS ROAD - PREFERRED
 - NEW ACCESS ROAD - ALTERNATE
 - ▭ PREFERRED ROUTE TRANSMISSION LINE RIGHT-OF-WAY
 - ▭ HELICOPTER PAD
 - ▭ CONSERVATION RESERVE
 - ▭ TREATY BOUNDARY

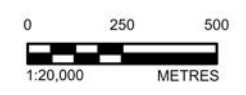
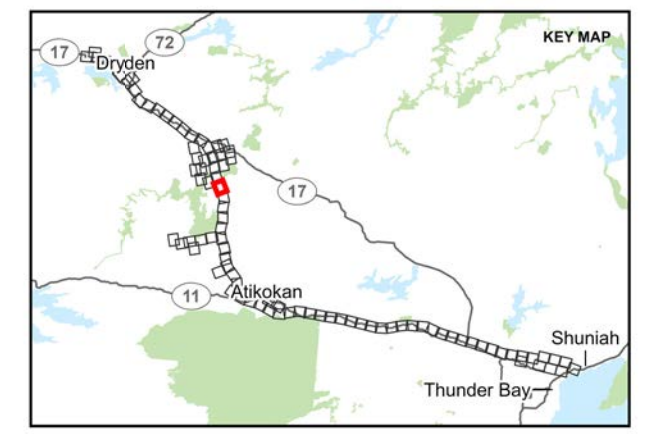

NOTE(S)

REFERENCE(S)
 BASE DATA COURTESY OF LAND INFORMATION ONTARIO MNR. IMAGERY COPYRIGHT © ESRI AND ITS LICENSORS. USED UNDER LICENSE, ALL RIGHTS RESERVED.
 PROJECTION: CSRS UTM ZONE 15 DATUM: NAD 83

CLIENT
 HYDRO ONE NETWORKS INC.

PROJECT
 WAASIGAN TRANSMISSION LINE
 TITLE
 APPENDIX 3.0-B PROJECT FOOTPRINT

CONSULTANT	YYYY-MM-DD	2023-10-31
	DESIGNED	CS
	PREPARED	DB
	REVIEWED	HK
	APPROVED	CS

PROJECT NO. 20137728	CONTROL 0040	REV. 1	FIGURE 59
-------------------------	-----------------	-----------	--------------

PATH: S:\Client\HydroOne\Waasigan\989_PROJ\20137728\46_PROJ\000000\00137728-0040-G-0000.dwg PRINTED ON: AT 5:03:37 PM

25mm IF THIS MEASUREMENT DOES NOT MATCH WHAT IS SHOWN, THE SHEET SIZE HAS BEEN MODIFIED FROM: ANSI B

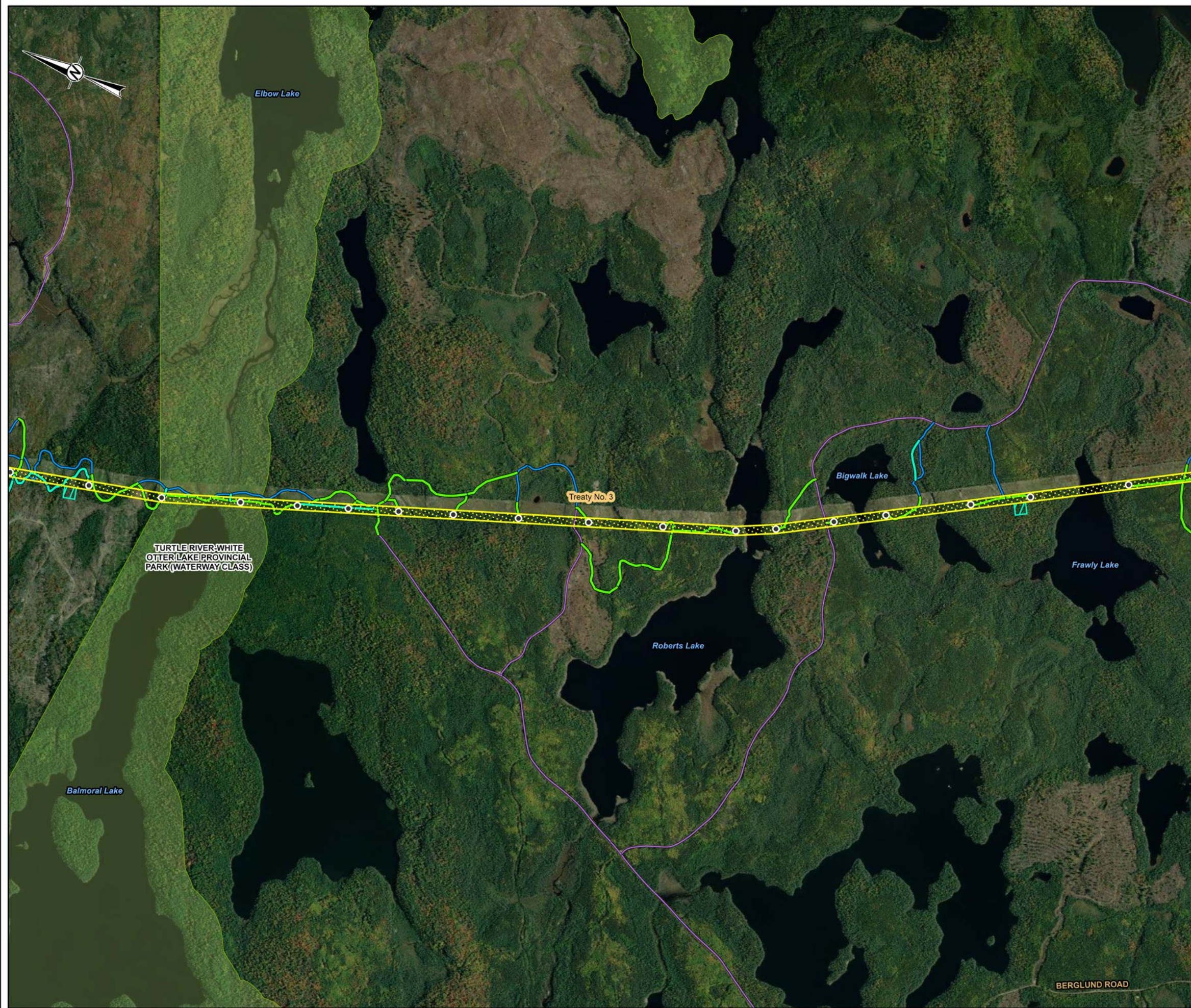

- LEGEND**
- TOWER LOCATION
 - EXISTING ACCESS ROAD - NO IMPROVEMENTS REQUIRED
 - EXISTING ACCESS ROAD - POTENTIAL IMPROVEMENTS
 - NEW ACCESS ROAD - PREFERRED
 - NEW ACCESS ROAD - ALTERNATE
 - ▭ PREFERRED ROUTE TRANSMISSION LINE RIGHT-OF-WAY
 - ▭ HELICOPTER PAD
 - ▭ PROVINCIAL PARK
 - ▭ TREATY BOUNDARY

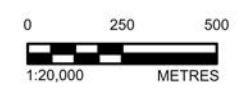
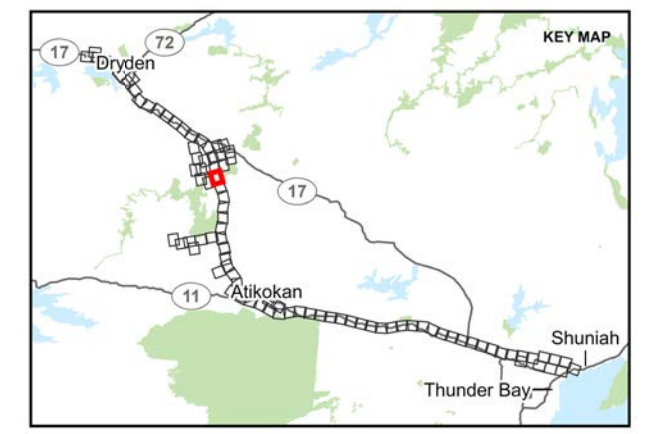

NOTE(S)

REFERENCE(S)
 BASE DATA COURTESY OF LAND INFORMATION ONTARIO MNR. IMAGERY COPYRIGHT © ESRI AND ITS LICENSORS. USED UNDER LICENSE, ALL RIGHTS RESERVED.
 PROJECTION: CSRS UTM ZONE 15 DATUM: NAD 83

CLIENT
 HYDRO ONE NETWORKS INC.

PROJECT
 WAASIGAN TRANSMISSION LINE

TITLE
 APPENDIX 3.0-B PROJECT FOOTPRINT

CONSULTANT	YYYY-MM-DD	2023-10-31
	DESIGNED	CS
	PREPARED	DB
	REVIEWED	HK
	APPROVED	CS

PROJECT NO.	CONTROL	REV.	FIGURE
20137728	0040	1	60

PATH: S:\Client\HydroOne\Waasigan\99_PROJECTS\20137728\40_PROJECT_DESCRIPTIONS\20137728-0040-0000.dwg PRINTED ON: 2023-10-31 1:54:37 PM

25mm IF THIS MEASUREMENT DOES NOT MATCH WHAT IS SHOWN, THE SHEET SIZE HAS BEEN MODIFIED FROM: ANSI B

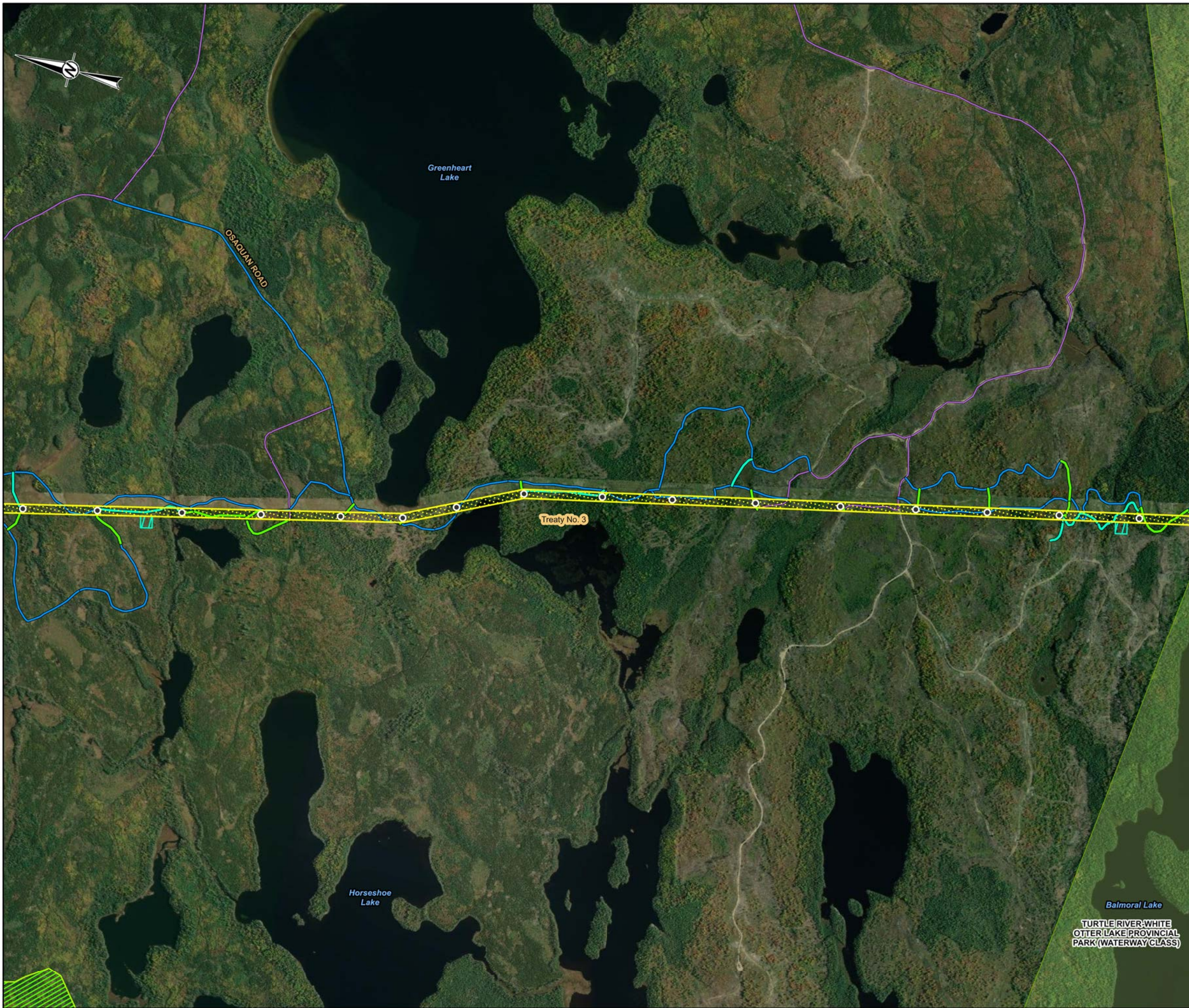

- LEGEND**
- TOWER LOCATION
 - EXISTING ACCESS ROAD - NO IMPROVEMENTS REQUIRED
 - EXISTING ACCESS ROAD - POTENTIAL IMPROVEMENTS
 - NEW ACCESS ROAD - PREFERRED
 - NEW ACCESS ROAD - ALTERNATE
 - ▭ PREFERRED ROUTE TRANSMISSION LINE RIGHT-OF-WAY
 - ▭ HELICOPTER PAD
 - ▨ FLY YARD
 - ▭ PROVINCIAL PARK
 - ▭ TREATY BOUNDARY

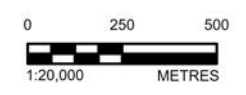
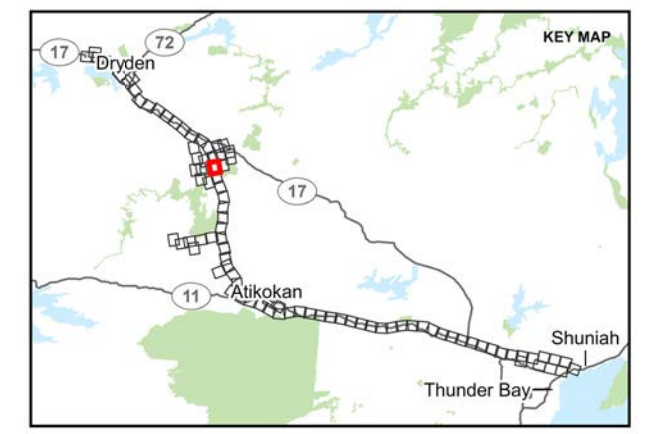

NOTE(S)

REFERENCE(S)
 BASE DATA COURTESY OF LAND INFORMATION ONTARIO MNR. IMAGERY COPYRIGHT © ESRI AND ITS LICENSORS. USED UNDER LICENSE, ALL RIGHTS RESERVED.
 PROJECTION: CSRS UTM ZONE 15 DATUM: NAD 83

CLIENT
 HYDRO ONE NETWORKS INC.

PROJECT
 WAASIGAN TRANSMISSION LINE

TITLE
 APPENDIX 3.0-B PROJECT FOOTPRINT

CONSULTANT	YYYY-MM-DD	2023-10-31
	DESIGNED	CS
	PREPARED	DB
	REVIEWED	HK
	APPROVED	CS

PROJECT NO. 20137728	CONTROL 0040	REV. 1	FIGURE 61
-------------------------	-----------------	-----------	--------------

PATH: S:\Client\HydroOne\Waasigan\99_PROJ\20137728\40_PROJ\000000\Project_Description\03131728-0040-0000.aprx PRINTED ON: 2023-10-31 2:05:37 PM

25mm IF THIS MEASUREMENT DOES NOT MATCH WHAT IS SHOWN, THE SHEET SIZE HAS BEEN MODIFIED FROM: ANSI B



- LEGEND**
- EXISTING ACCESS ROAD - NO IMPROVEMENTS REQUIRED
 - EXISTING ACCESS ROAD - POTENTIAL IMPROVEMENTS
 - FLY YARD
 - PROVINCIAL PARK
 - TREATY BOUNDARY

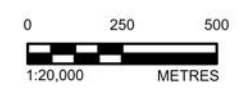
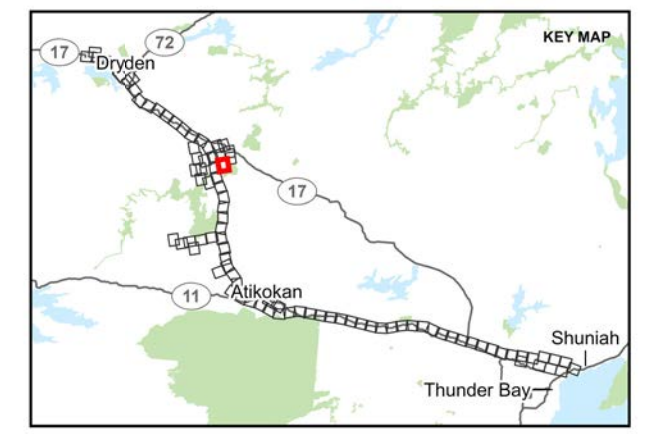

NOTE(S)

REFERENCE(S)
 BASE DATA COURTESY OF LAND INFORMATION ONTARIO MNR. IMAGERY COPYRIGHT © ESRI AND ITS LICENSORS. USED UNDER LICENSE. ALL RIGHTS RESERVED.
 PROJECTION: CSRS UTM ZONE 15 DATUM: NAD 83

CLIENT
 HYDRO ONE NETWORKS INC.

PROJECT
 WAASIGAN TRANSMISSION LINE

TITLE
 APPENDIX 3.0-B PROJECT FOOTPRINT



CONSULTANT	YYYY-MM-DD	2023-10-31
	DESIGNED	CS
	PREPARED	DB
	REVIEWED	HK
	APPROVED	CS

PROJECT NO. 20137728 CONTROL 0040 REV. 1 FIGURE 62

PATH: S:\Client\Hydro\Waasigan\989_PROD\20137728\40_PROD\0040_Project_Description\03137728-0040-0000.aprx PRINTED ON: 21 5:06:38 PM

25mm IF THIS MEASUREMENT DOES NOT MATCH WHAT IS SHOWN, THE SHEET SIZE HAS BEEN MODIFIED FROM: ANSI B



- LEGEND**
-  EXISTING ACCESS ROAD - NO IMPROVEMENTS REQUIRED
 -  PROVINCIAL PARK
 -  TREATY BOUNDARY

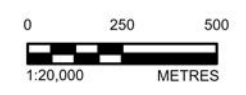
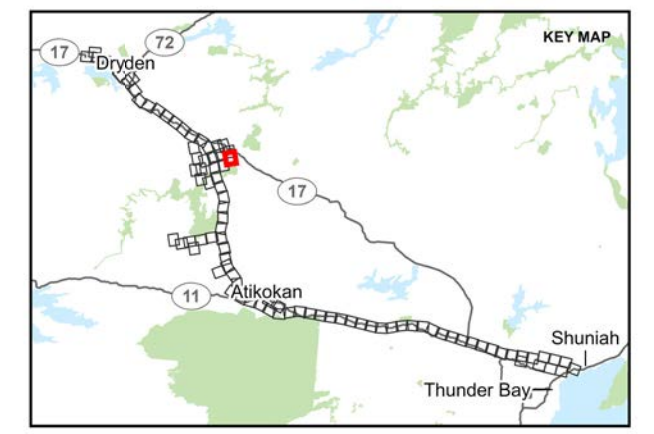

NOTE(S)

REFERENCE(S)
 BASE DATA COURTESY OF LAND INFORMATION ONTARIO MNR. IMAGERY COPYRIGHT © ESRI AND ITS LICENSORS. USED UNDER LICENSE, ALL RIGHTS RESERVED.
 PROJECTION: CSRS UTM ZONE 15 DATUM: NAD 83

CLIENT
 HYDRO ONE NETWORKS INC.

PROJECT
 WAASIGAN TRANSMISSION LINE

TITLE
 APPENDIX 3.0-B PROJECT FOOTPRINT

CONSULTANT	YYYY-MM-DD	2023-10-31
	DESIGNED	CS
	PREPARED	DB
	REVIEWED	HK
	APPROVED	CS

PROJECT NO.	CONTROL	REV.	FIGURE
20137728	0040	1	63

PATH: S:\Client\HydroOne\Waasigan\99_PROJECTS\20137728\99_PROJECT_DESCRIPTIONS\20137728-0040-0000.dwg PRINTED ON: 21:50:21 PM

25mm IF THIS MEASUREMENT DOES NOT MATCH WHAT IS SHOWN, THE SHEET SIZE HAS BEEN MODIFIED FROM: ANSI B



- LEGEND**
- +— RAILWAY
 - - - NATURAL GAS PIPELINE
 - EXISTING ACCESS ROAD - NO IMPROVEMENTS REQUIRED
 - TREATY BOUNDARY

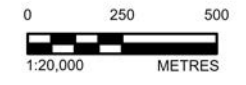
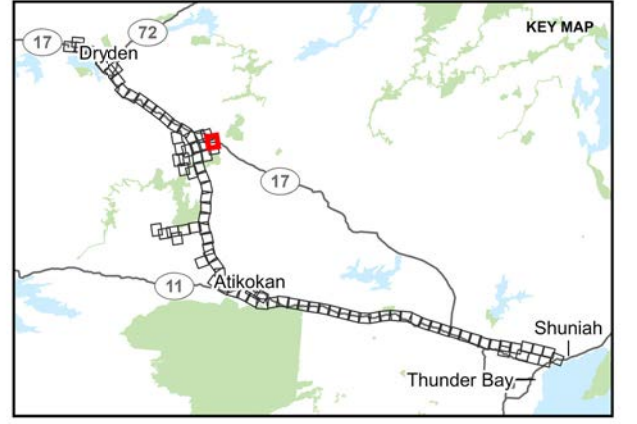

NOTE(S)

REFERENCE(S)
 BASE DATA COURTESY OF LAND INFORMATION ONTARIO MNR. IMAGERY COPYRIGHT © ESRI AND ITS LICENSORS. USED UNDER LICENSE, ALL RIGHTS RESERVED.
 PROJECTION: CSRS UTM ZONE 15 DATUM: NAD 83

CLIENT
 HYDRO ONE NETWORKS INC.

PROJECT
 WAASIGAN TRANSMISSION LINE

TITLE
 APPENDIX 3.0-B PROJECT FOOTPRINT



CONSULTANT	YYYY-MM-DD	2023-10-31
	DESIGNED	CS
	PREPARED	DB
	REVIEWED	HK
	APPROVED	CS

PROJECT NO. 20137728	CONTROL 0040	REV. 1	FIGURE 64
-------------------------	-----------------	-----------	--------------

PATH: S:\Client\HydroOne\Waasigan\989_PROD\20137728\40_PROD\0040_ProjFootprint\03137728-0040-0000.aprx PRINTED ON: 2023-10-31 2:08:40 PM

25mm IF THIS MEASUREMENT DOES NOT MATCH WHAT IS SHOWN, THE SHEET SIZE HAS BEEN MODIFIED FROM: ANSI B



- LEGEND**
-  EXISTING ACCESS ROAD - NO IMPROVEMENTS REQUIRED
 -  FLY YARD
 -  TREATY BOUNDARY

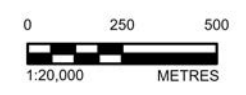
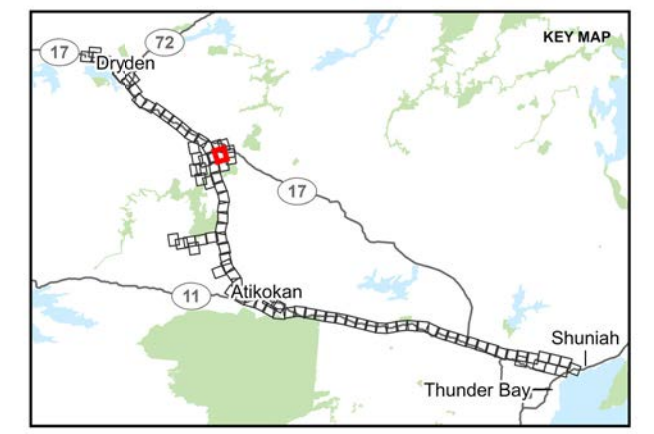

NOTE(S)

REFERENCE(S)
 BASE DATA COURTESY OF LAND INFORMATION ONTARIO MNR. IMAGERY COPYRIGHT © ESRI AND ITS LICENSORS. USED UNDER LICENSE, ALL RIGHTS RESERVED.
 PROJECTION: CSRS UTM ZONE 15 DATUM: NAD 83

CLIENT
 HYDRO ONE NETWORKS INC.

PROJECT
 WAASIGAN TRANSMISSION LINE

TITLE
 APPENDIX 3.0-B PROJECT FOOTPRINT

CONSULTANT	YYYY-MM-DD	2023-10-31
	DESIGNED	CS
	PREPARED	DB
	REVIEWED	HK
	APPROVED	CS

PROJECT NO. 20137728 CONTROL 0040 REV. 1 FIGURE 65

PATH: S:\Client\HydroOne\Waasigan\989_PROD\20137728\40_PROD\0040_Project_Description\03137728-0040-G-0000.aprx PRINTED ON: 21 5:09:37 PM

25mm IF THIS MEASUREMENT DOES NOT MATCH WHAT IS SHOWN, THE SHEET SIZE HAS BEEN MODIFIED FROM: ANSI B



- LEGEND**
- TOWER LOCATION
 - EXISTING ACCESS ROAD - NO IMPROVEMENTS REQUIRED
 - EXISTING ACCESS ROAD - POTENTIAL IMPROVEMENTS
 - NEW ACCESS ROAD - PREFERRED
 - NEW ACCESS ROAD - ALTERNATE
 - ▭ PREFERRED ROUTE TRANSMISSION LINE RIGHT-OF-WAY
 - ▭ HELICOPTER PAD
 - ▭ FLY YARD
 - ▭ TREATY BOUNDARY

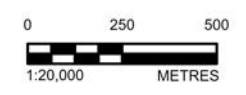
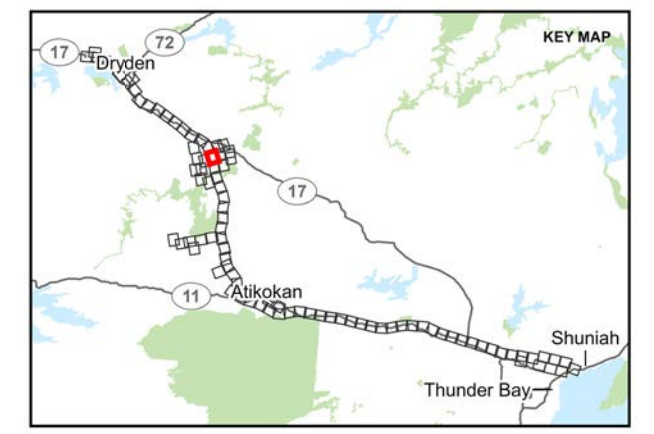

NOTE(S)

REFERENCE(S)
 BASE DATA COURTESY OF LAND INFORMATION ONTARIO MNR. IMAGERY COPYRIGHT © ESRI AND ITS LICENSORS. USED UNDER LICENSE. ALL RIGHTS RESERVED.
 PROJECTION: CSRS UTM ZONE 15 DATUM: NAD 83

CLIENT
 HYDRO ONE NETWORKS INC.

PROJECT
 WAASIGAN TRANSMISSION LINE

TITLE
 APPENDIX 3.0-B PROJECT FOOTPRINT

CONSULTANT	YYYY-MM-DD	2023-10-31
	DESIGNED	CS
	PREPARED	DB
	REVIEWED	HK
	APPROVED	CS

PROJECT NO.	CONTROL	REV.	FIGURE
20137728	0040	1	66

PATH: S:\Client\HydroOne\Waasigan\99_PROJ\20137728\40_PROJ\000000\00137728-0040-G-0000.dwg PRINTED ON: 21 10 18 PM

25mm IF THIS MEASUREMENT DOES NOT MATCH WHAT IS SHOWN, THE SHEET SIZE HAS BEEN MODIFIED FROM: ANSI B



- LEGEND**
- EXISTING ACCESS ROAD - NO IMPROVEMENTS REQUIRED
 - EXISTING ACCESS ROAD - POTENTIAL IMPROVEMENTS
 - FLY YARD
 - TREATY BOUNDARY

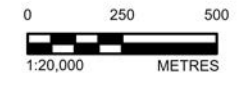
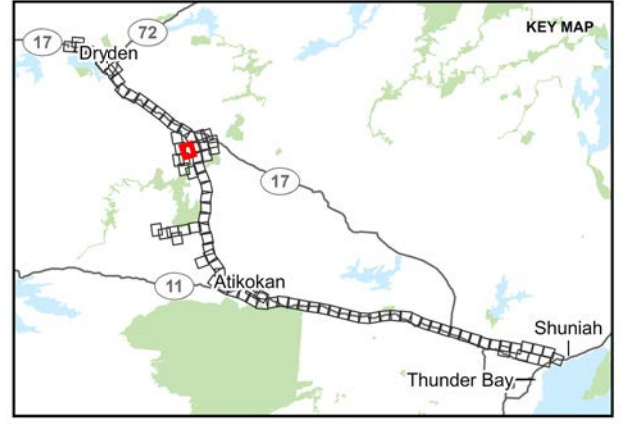

NOTE(S)

REFERENCE(S)
 BASE DATA COURTESY OF LAND INFORMATION ONTARIO MNR. IMAGERY COPYRIGHT © ESRI AND ITS LICENSORS. USED UNDER LICENSE. ALL RIGHTS RESERVED.
 PROJECTION: CSRS UTM ZONE 15 DATUM: NAD 83

CLIENT
 HYDRO ONE NETWORKS INC.

PROJECT
 WAASIGAN TRANSMISSION LINE

TITLE
 APPENDIX 3.0-B PROJECT FOOTPRINT

CONSULTANT	YYYY-MM-DD	2023-10-31
	DESIGNED	CS
	PREPARED	DB
	REVIEWED	HK
	APPROVED	CS

PATH: S:\Client\HydroOne\Waasigan\99_PROD\20137728\40_PROD\0040_Project_Description\00137728-0040-G-0000.aprx PRINTED ON: 2023-10-31 11:32 PM

25mm IF THIS MEASUREMENT DOES NOT MATCH WHAT IS SHOWN, THE SHEET SIZE HAS BEEN MODIFIED FROM: ANSI B

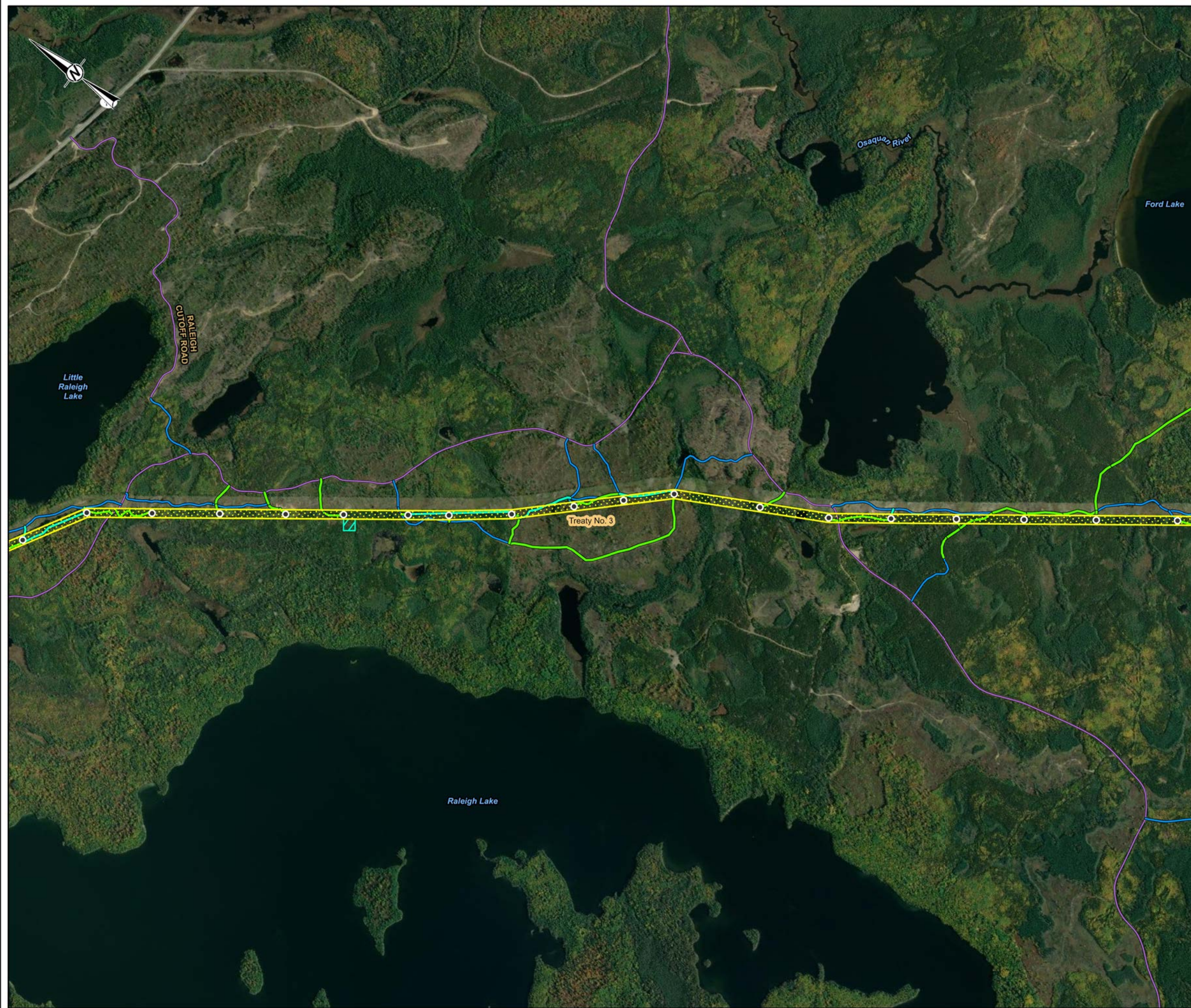

- LEGEND**
- TOWER LOCATION
 - EXISTING ACCESS ROAD - NO IMPROVEMENTS REQUIRED
 - EXISTING ACCESS ROAD - POTENTIAL IMPROVEMENTS
 - NEW ACCESS ROAD - PREFERRED
 - NEW ACCESS ROAD - ALTERNATE
 - ▭ PREFERRED ROUTE TRANSMISSION LINE RIGHT-OF-WAY
 - ▭ HELICOPTER PAD
 - ▭ TREATY BOUNDARY

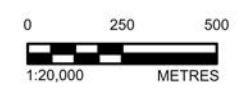
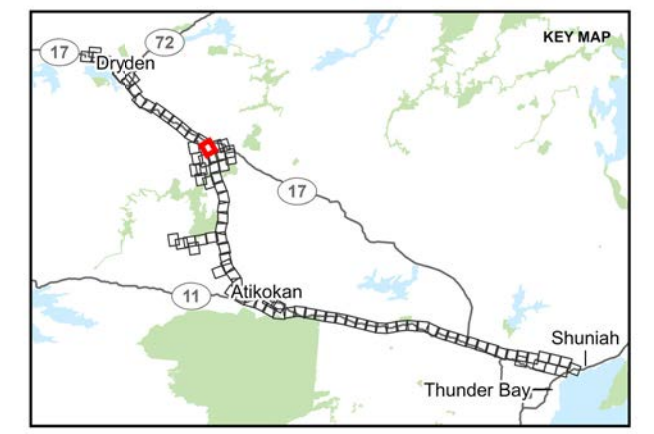

NOTE(S)

REFERENCE(S)
 BASE DATA COURTESY OF LAND INFORMATION ONTARIO MNR. IMAGERY COPYRIGHT © ESRI AND ITS LICENSORS. USED UNDER LICENSE. ALL RIGHTS RESERVED.
 PROJECTION: CSRS UTM ZONE 15 DATUM: NAD 83

CLIENT
 HYDRO ONE NETWORKS INC.

PROJECT
 WAASIGAN TRANSMISSION LINE

TITLE
 APPENDIX 3.0-B PROJECT FOOTPRINT

CONSULTANT	YYYY-MM-DD	2023-10-31
	DESIGNED	CS
	PREPARED	DB
	REVIEWED	HK
	APPROVED	CS

PROJECT NO. 20137728	CONTROL 0040	REV. 1	FIGURE 68
-------------------------	-----------------	-----------	--------------

PATH: S:\Client\HydroOne\Waasigan\99_PROJECT\20137728\40_PROJECT_Description\03137728-0040-0000.aprx PRINTED ON: Fri 11/02/2023 11:28:40 AM

25mm IF THIS MEASUREMENT DOES NOT MATCH WHAT IS SHOWN, THE SHEET SIZE HAS BEEN MODIFIED FROM: ANSI B



- LEGEND**
- +— RAILWAY
 - - - NATURAL GAS PIPELINE
 - EXISTING ACCESS ROAD - NO IMPROVEMENTS REQUIRED
 - ▨ AGGREGATE SITE
 - ▨ CAMP / LAYDOWN
 - ▨ TREATY BOUNDARY

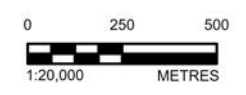
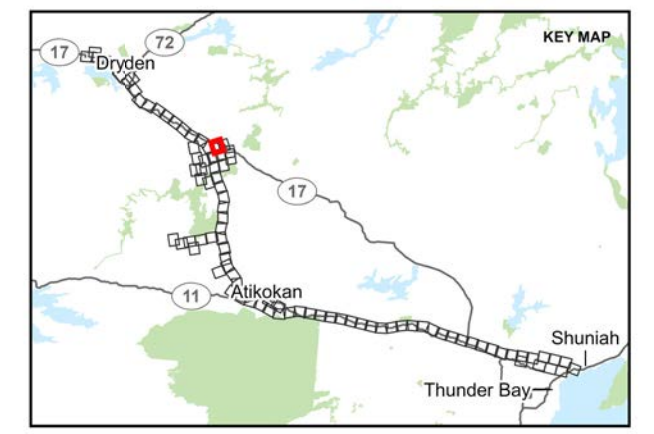

NOTE(S)

REFERENCE(S)
 BASE DATA COURTESY OF LAND INFORMATION ONTARIO MNR. IMAGERY COPYRIGHT © ESRI AND ITS LICENSORS. USED UNDER LICENSE, ALL RIGHTS RESERVED.
 PROJECTION: CSRS UTM ZONE 15 DATUM: NAD 83

CLIENT
 HYDRO ONE NETWORKS INC.

PROJECT
 WAASIGAN TRANSMISSION LINE
 TITLE
 APPENDIX 3.0-B PROJECT FOOTPRINT

CONSULTANT	YYYY-MM-DD	2023-10-31
	DESIGNED	CS
	PREPARED	DB
	REVIEWED	HK
	APPROVED	CS

PROJECT NO. 20137728 CONTROL 0040 REV. 1 FIGURE 69

PATH: S:\Client\HydroOne\Waasigan\989_PROD\20137728\40_PROD\0040\Project_Description\00137728-0040-0000.aprx PRINTED ON: 23/10/2023 11:07 PM

25mm IF THIS MEASUREMENT DOES NOT MATCH WHAT IS SHOWN, THE SHEET SIZE HAS BEEN MODIFIED FROM: ANSI B



- LEGEND**
- +— RAILWAY
 - - - NATURAL GAS PIPELINE
 - EXISTING ACCESS ROAD - NO IMPROVEMENTS REQUIRED
 - ▨ CAMP / LAYDOWN
 - ▤ TREATY BOUNDARY

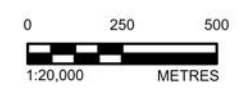
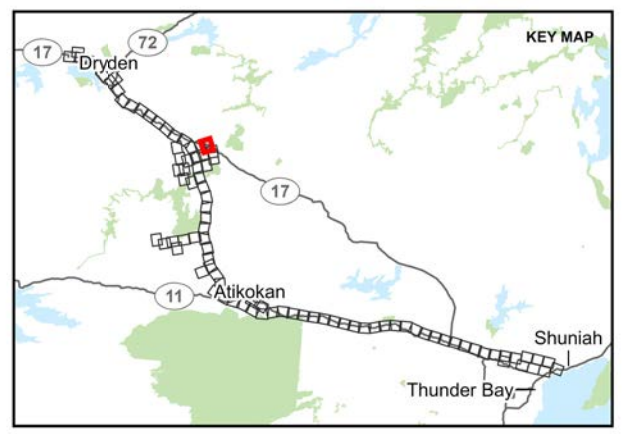

NOTE(S)

REFERENCE(S)
 BASE DATA COURTESY OF LAND INFORMATION ONTARIO MNR. IMAGERY COPYRIGHT © ESRI AND ITS LICENSORS. USED UNDER LICENSE. ALL RIGHTS RESERVED.
 PROJECTION: CSRS UTM ZONE 15 DATUM: NAD 83

CLIENT
 HYDRO ONE NETWORKS INC.

PROJECT
 WAASIGAN TRANSMISSION LINE

TITLE
 APPENDIX 3.0-B PROJECT FOOTPRINT



CONSULTANT	YYYY-MM-DD	2023-10-31
	DESIGNED	CS
	PREPARED	DB
	REVIEWED	HK
	APPROVED	CS

PROJECT NO. 20137728	CONTROL 0040	REV. 1	FIGURE 70
-------------------------	-----------------	-----------	--------------

PATH: S:\Client\HydroOne\Waasigan\99_PROJECTS\20137728\40_PROJECT_Description\20137728-0040-0000.dwg PRINTED ON: 2023-10-31 11:45:15 PM

25mm IF THIS MEASUREMENT DOES NOT MATCH WHAT IS SHOWN, THE SHEET SIZE HAS BEEN MODIFIED FROM: ANSI B



- LEGEND**
-  EXISTING ACCESS ROAD - NO IMPROVEMENTS REQUIRED
 -  PROVINCIAL PARK
 -  TREATY BOUNDARY

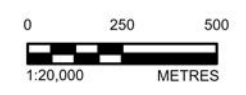
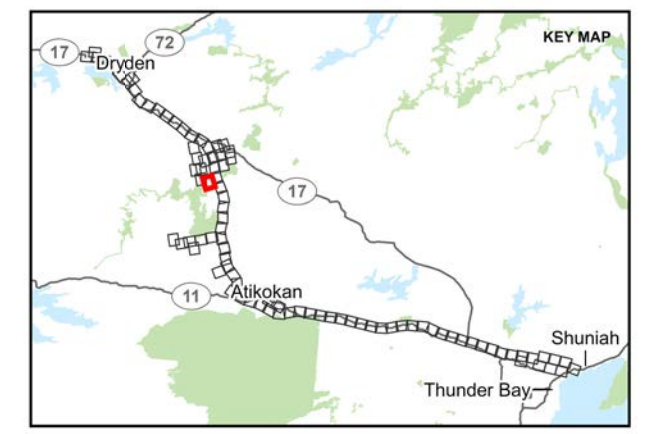

NOTE(S)

REFERENCE(S)
 BASE DATA COURTESY OF LAND INFORMATION ONTARIO MNR. IMAGERY COPYRIGHT © ESRI AND ITS LICENSORS. USED UNDER LICENSE, ALL RIGHTS RESERVED.
 PROJECTION: CSRS UTM ZONE 15 DATUM: NAD 83

CLIENT
 HYDRO ONE NETWORKS INC.

PROJECT
 WAASIGAN TRANSMISSION LINE

TITLE
 APPENDIX 3.0-B PROJECT FOOTPRINT



CONSULTANT	YYYY-MM-DD	2023-10-31
	DESIGNED	CS
	PREPARED	DB
	REVIEWED	HK
	APPROVED	CS

PROJECT NO. 20137728	CONTROL 0040	REV. 1	FIGURE 71
-------------------------	-----------------	-----------	--------------

PATH: S:\Client\HydroOne\Waasigan\99_PROJECTS\20137728\40_PROJECT_DESCRIPTIONS\20137728-0040-0000.aprx PRINTED ON: 2023-10-31 11:11 PM

25mm IF THIS MEASUREMENT DOES NOT MATCH WHAT IS SHOWN, THE SHEET SIZE HAS BEEN MODIFIED FROM: ANSI B



- LEGEND**
-  EXISTING ACCESS ROAD - NO IMPROVEMENTS REQUIRED
 -  PROVINCIAL PARK
 -  TREATY BOUNDARY

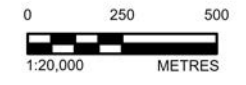
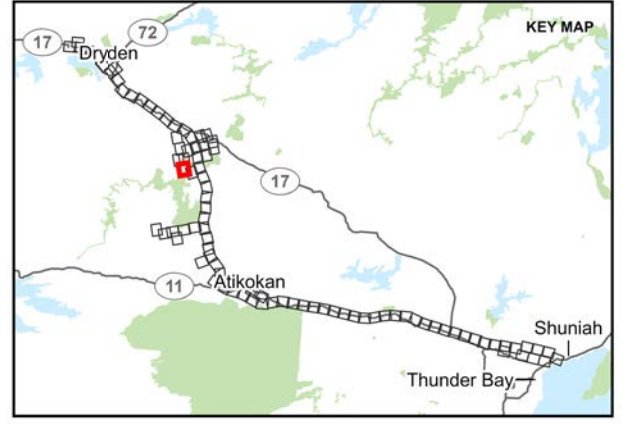

NOTE(S)

REFERENCE(S)
 BASE DATA COURTESY OF LAND INFORMATION ONTARIO MNR. IMAGERY COPYRIGHT © ESRI AND ITS LICENSORS. USED UNDER LICENSE, ALL RIGHTS RESERVED.
 PROJECTION: CSRS UTM ZONE 15 DATUM: NAD 83

CLIENT
 HYDRO ONE NETWORKS INC.

PROJECT
 WAASIGAN TRANSMISSION LINE

TITLE
 APPENDIX 3.0-B PROJECT FOOTPRINT





CONSULTANT	YYYY-MM-DD	2023-10-31
	DESIGNED	CS
	PREPARED	DB
	REVIEWED	HK
	APPROVED	CS

PROJECT NO. 20137728	CONTROL 0040	REV. 1	FIGURE 72
-------------------------	-----------------	-----------	--------------

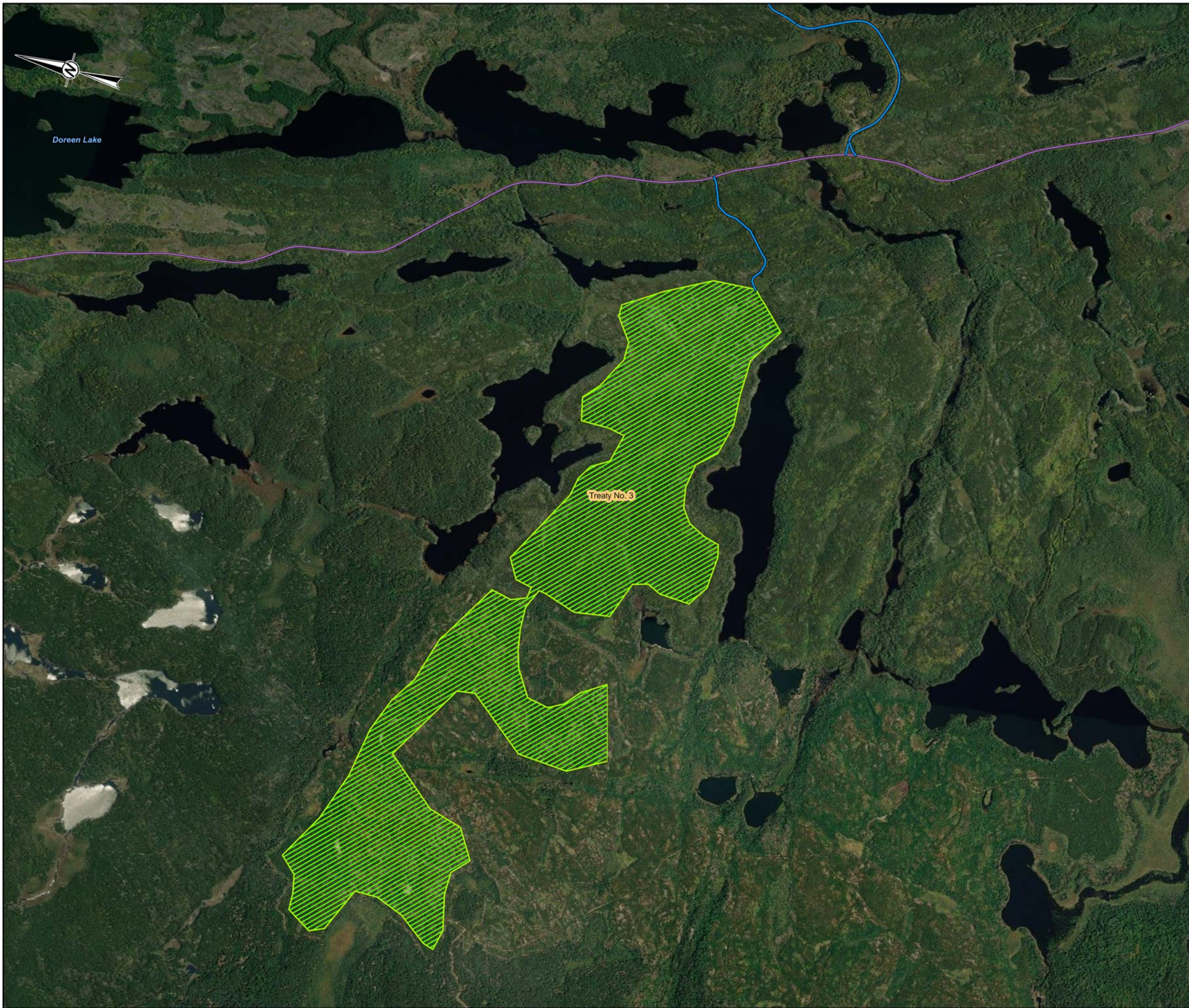
PATH: S:\Client\HydroOne\Waasigan\99_PROJECTS\20137728\40_PROJECT_DESCRIPTIONS\20137728-0040-0000.aprx PRINTED ON: 2023-10-31 10:10 PM

25mm IF THIS MEASUREMENT DOES NOT MATCH WHAT IS SHOWN, THE SHEET SIZE HAS BEEN MODIFIED FROM: ANSI B



- LEGEND**
-  EXISTING ACCESS ROAD - NO IMPROVEMENTS REQUIRED
 -  EXISTING ACCESS ROAD - POTENTIAL IMPROVEMENTS
 -  FLY YARD
 -  TREATY BOUNDARY

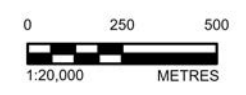
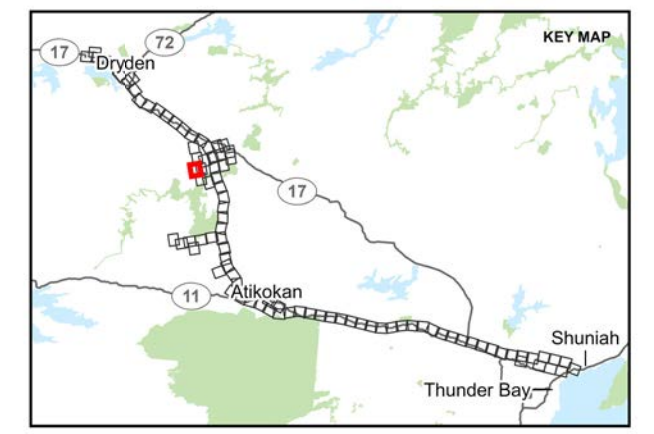

NOTE(S)

REFERENCE(S)
 BASE DATA COURTESY OF LAND INFORMATION ONTARIO MNR. IMAGERY COPYRIGHT © ESRI AND ITS LICENSORS. USED UNDER LICENSE, ALL RIGHTS RESERVED.
 PROJECTION: CSRS UTM ZONE 15 DATUM: NAD 83

CLIENT
 HYDRO ONE NETWORKS INC.

PROJECT
 WAASIGAN TRANSMISSION LINE

TITLE
 APPENDIX 3.0-B PROJECT FOOTPRINT

CONSULTANT	YYYY-MM-DD	2023-10-31
	DESIGNED	CS
	PREPARED	DB
	REVIEWED	HK
	APPROVED	CS

PROJECT NO. 20137728	CONTROL 0040	REV. 1	FIGURE 73
-------------------------	-----------------	-----------	--------------

PATH: S:\Client\HydroOne\Waasigan\99_PROD\20137728\99_PROD\0040_Project_Description\00137728-0040-0000.aprx PRINTED ON: 2023-10-31 11:07 PM

25mm IF THIS MEASUREMENT DOES NOT MATCH WHAT IS SHOWN, THE SHEET SIZE HAS BEEN MODIFIED FROM: ANSI B



Balmoral Lake
 TURTLE RIVER-WHITE OTTER LAKE PROVINCIAL PARK (WATERWAY CLASS)

- LEGEND**
- EXISTING ACCESS ROAD - NO IMPROVEMENTS REQUIRED
 - EXISTING ACCESS ROAD - POTENTIAL IMPROVEMENTS
 - AGGREGATE SITE
 - FLY YARD
 - PROVINCIAL PARK
 - TREATY BOUNDARY

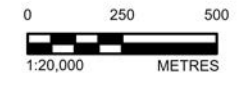
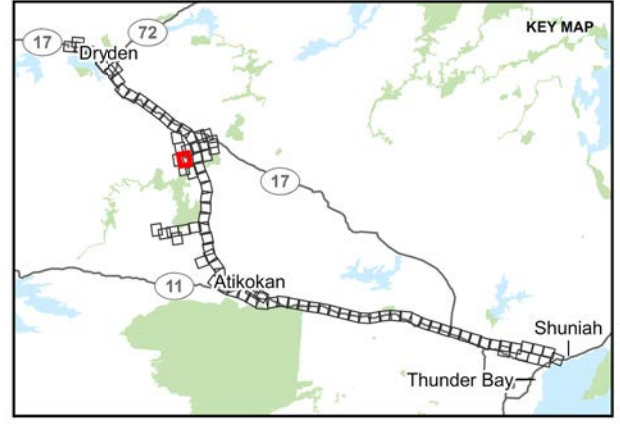

NOTE(S)

REFERENCE(S)
 BASE DATA COURTESY OF LAND INFORMATION ONTARIO MNR. IMAGERY COPYRIGHT © ESRI AND ITS LICENSORS. USED UNDER LICENSE, ALL RIGHTS RESERVED.
 PROJECTION: CSRS UTM ZONE 15 DATUM: NAD 83

CLIENT
 HYDRO ONE NETWORKS INC.

PROJECT
 WAASIGAN TRANSMISSION LINE

TITLE
 APPENDIX 3.0-B PROJECT FOOTPRINT

CONSULTANT	YYYY-MM-DD	2023-10-31
	DESIGNED	CS
	PREPARED	DB
	REVIEWED	HK
	APPROVED	CS

PROJECT NO. 20137728 CONTROL 0040 REV. 1 FIGURE 74

PATH: S:\Client\HydroOne\Waasigan\20137728\0040_PROJECT_DESCRIPTION\20137728-0040-0000.aprx PRINTED ON: 2023-10-31 11:49 PM

25mm IF THIS MEASUREMENT DOES NOT MATCH WHAT IS SHOWN, THE SHEET SIZE HAS BEEN MODIFIED FROM: ANSI B



LEGEND

- EXISTING ACCESS ROAD - NO IMPROVEMENTS REQUIRED
- TREATY BOUNDARY

KEY MAP

0 250 500
1:20,000 METRES

NOTE(S)

REFERENCE(S)
 BASE DATA COURTESY OF LAND INFORMATION ONTARIO MNR. IMAGERY COPYRIGHT © ESRI AND ITS LICENSORS. USED UNDER LICENSE, ALL RIGHTS RESERVED.
 PROJECTION: CSRS UTM ZONE 15 DATUM: NAD 83

CLIENT
 HYDRO ONE NETWORKS INC.

PROJECT
 WAASIGAN TRANSMISSION LINE

TITLE
 APPENDIX 3.0-B PROJECT FOOTPRINT

CONSULTANT	YYYY-MM-DD	2023-10-31
	DESIGNED	CS
	PREPARED	DB
	REVIEWED	HK
	APPROVED	CS

PROJECT NO.	CONTROL	REV.	FIGURE
20137728	0040	1	75

PATH: S:\Client\HydroOne\Waasigan\99_PROJ\20137728\40_PROJ\000000\00137728-0040-G-0000.aprx PRINTED ON: 21:16:53 PM
 IF THIS MEASUREMENT DOES NOT MATCH WHAT IS SHOWN, THE SHEET SIZE HAS BEEN MODIFIED FROM: ANSI B



- LEGEND**
-  EXISTING ACCESS ROAD - NO IMPROVEMENTS REQUIRED
 -  TREATY BOUNDARY

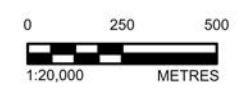
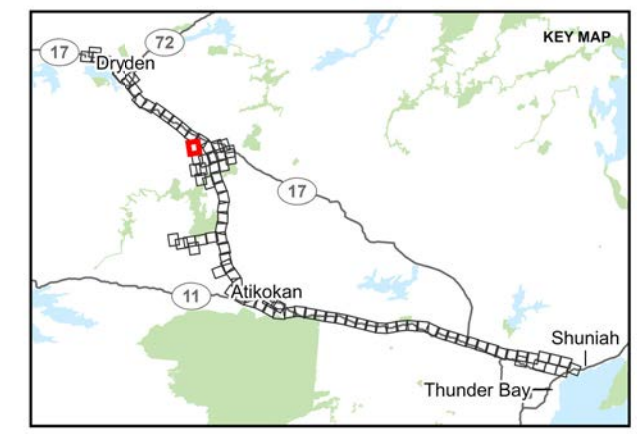

NOTE(S)

REFERENCE(S)
 BASE DATA COURTESY OF LAND INFORMATION ONTARIO MNR. IMAGERY COPYRIGHT © ESRI AND ITS LICENSORS. USED UNDER LICENSE, ALL RIGHTS RESERVED.
 PROJECTION: CSRS UTM ZONE 15 DATUM: NAD 83

CLIENT
 HYDRO ONE NETWORKS INC.

PROJECT
 WAASIGAN TRANSMISSION LINE

TITLE
 APPENDIX 3.0-B PROJECT FOOTPRINT

CONSULTANT	YYYY-MM-DD	2023-10-31
	DESIGNED	CS
	PREPARED	DB
	REVIEWED	HK
	APPROVED	CS

PROJECT NO.	CONTROL	REV.	FIGURE
20137728	0040	1	76

PATH: S:\Client\HydroOne\Waasigan\09_PROJ\20137728\00_PROD\0040_Proj\Drawings\03137728-0040-0000.dwg PRINTED ON: 21:19:40 PM

25mm IF THIS MEASUREMENT DOES NOT MATCH WHAT IS SHOWN, THE SHEET SIZE HAS BEEN MODIFIED FROM: ANSI B

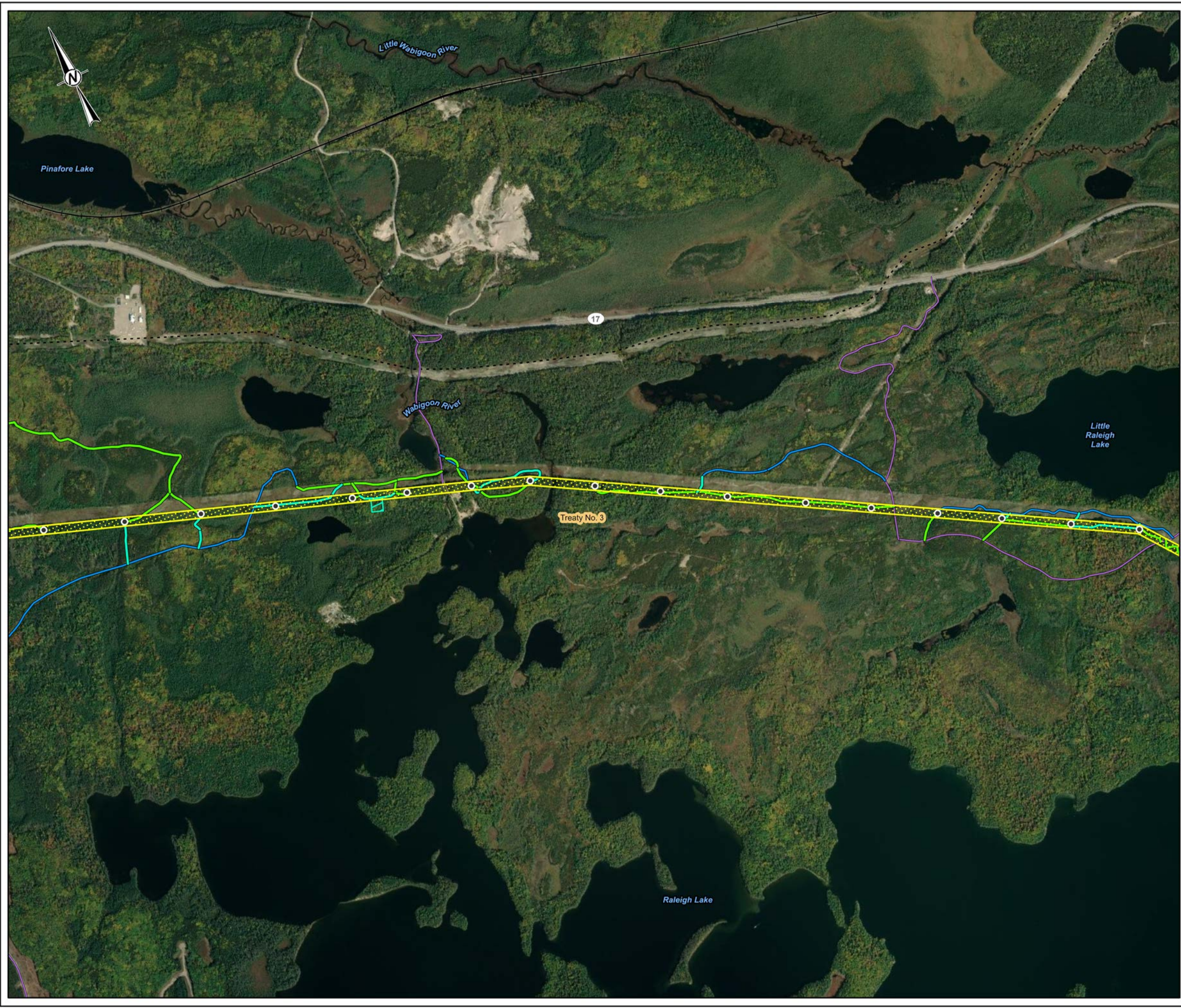

- LEGEND**
- +— RAILWAY
 - - - NATURAL GAS PIPELINE
 - TOWER LOCATION
 - EXISTING ACCESS ROAD - NO IMPROVEMENTS REQUIRED
 - EXISTING ACCESS ROAD - POTENTIAL IMPROVEMENTS
 - NEW ACCESS ROAD - PREFERRED
 - NEW ACCESS ROAD - ALTERNATE
 - ▨ PREFERRED ROUTE TRANSMISSION LINE RIGHT-OF-WAY
 - ▭ HELICOPTER PAD
 - ▨ TREATY BOUNDARY

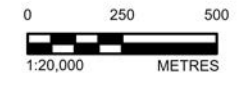
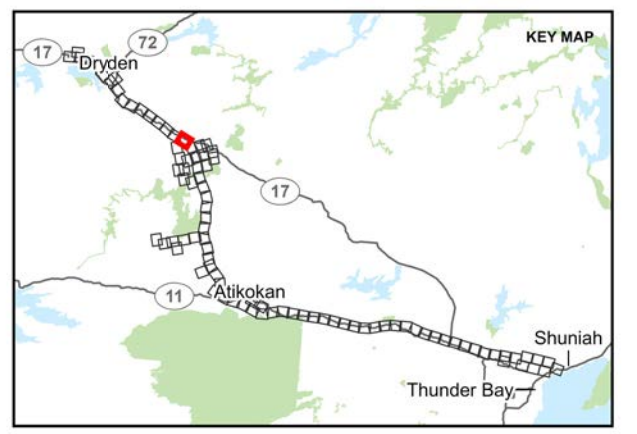

NOTE(S)

REFERENCE(S)
 BASE DATA COURTESY OF LAND INFORMATION ONTARIO MNR. IMAGERY COPYRIGHT © ESRI AND ITS LICENSORS. USED UNDER LICENSE, ALL RIGHTS RESERVED.
 PROJECTION: CSRS UTM ZONE 15 DATUM: NAD 83

CLIENT
 HYDRO ONE NETWORKS INC.

PROJECT
 WAASIGAN TRANSMISSION LINE

TITLE
 APPENDIX 3.0-B PROJECT FOOTPRINT

CONSULTANT	YYYY-MM-DD	2023-10-31
	DESIGNED	CS
	PREPARED	DB
	REVIEWED	HK
	APPROVED	CS

PROJECT NO.	CONTROL	REV.	FIGURE
20137728	0040	1	77

PATH: S:\Client\HydroOne\Waasigan\99_PROJECT\20137728\40_PROJECT_Description\20137728-0040-0000.dwg PRINTED ON: 2023-10-31 12:04:44 PM

25mm IF THIS MEASUREMENT DOES NOT MATCH WHAT IS SHOWN, THE SHEET SIZE HAS BEEN MODIFIED FROM: ANSI B

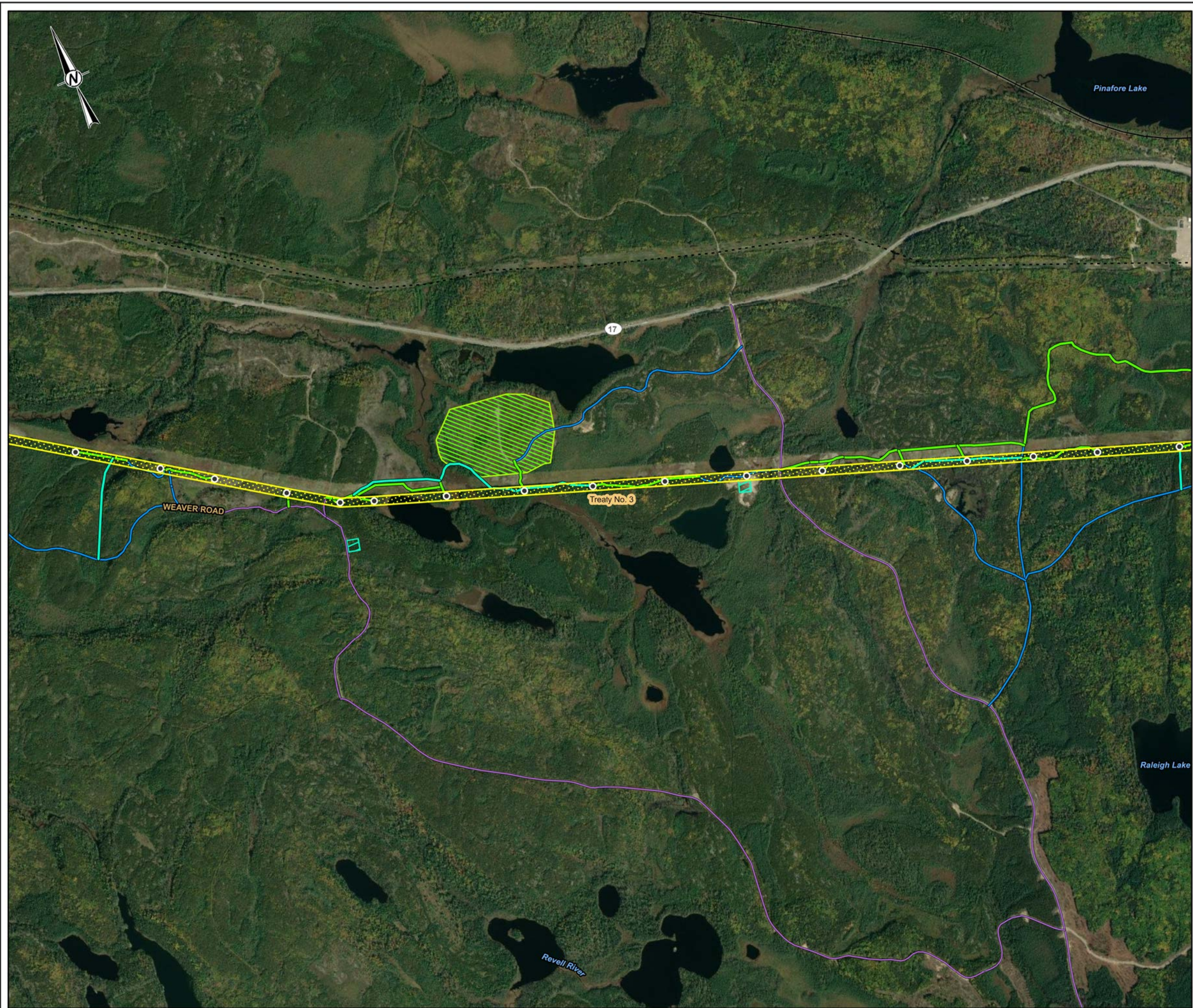

- LEGEND**
- +— RAILWAY
 - - - NATURAL GAS PIPELINE
 - TOWER LOCATION
 - EXISTING ACCESS ROAD - NO IMPROVEMENTS REQUIRED
 - EXISTING ACCESS ROAD - POTENTIAL IMPROVEMENTS
 - NEW ACCESS ROAD - PREFERRED
 - NEW ACCESS ROAD - ALTERNATE
 - ▨ PREFERRED ROUTE TRANSMISSION LINE RIGHT-OF-WAY
 - HELICOPTER PAD
 - ▨ FLY YARD
 - ▨ TREATY BOUNDARY

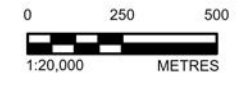
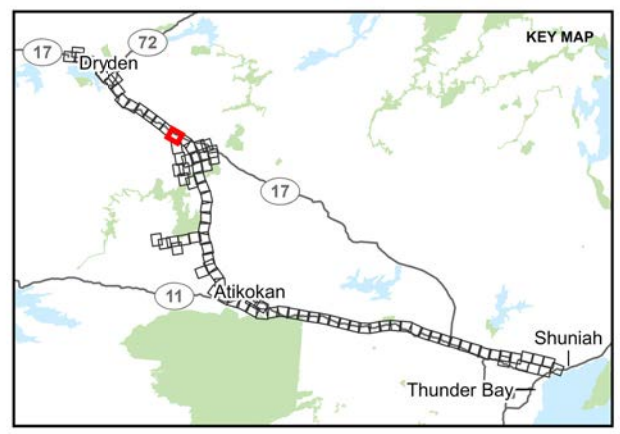

NOTE(S)

REFERENCE(S)
 BASE DATA COURTESY OF LAND INFORMATION ONTARIO MNR. IMAGERY COPYRIGHT © ESRI AND ITS LICENSORS. USED UNDER LICENSE. ALL RIGHTS RESERVED.
 PROJECTION: CSRS UTM ZONE 15 DATUM: NAD 83

CLIENT
 HYDRO ONE NETWORKS INC.

PROJECT
 WAASIGAN TRANSMISSION LINE

TITLE
 APPENDIX 3.0-B PROJECT FOOTPRINT

CONSULTANT	YYYY-MM-DD	2023-10-31
	DESIGNED	CS
	PREPARED	DB
	REVIEWED	HK
	APPROVED	CS

PROJECT NO.	CONTROL	REV.	FIGURE
20137728	0040	1	78

PATH: S:\Client\HydroOne\Waasigan\99_PROD\20137728\40_PROD\0040_Project_Description\20137728-0040-0000.dwg PRINTED ON: 21:21:39 PM

25mm IF THIS MEASUREMENT DOES NOT MATCH WHAT IS SHOWN, THE SHEET SIZE HAS BEEN MODIFIED FROM: ANSI B

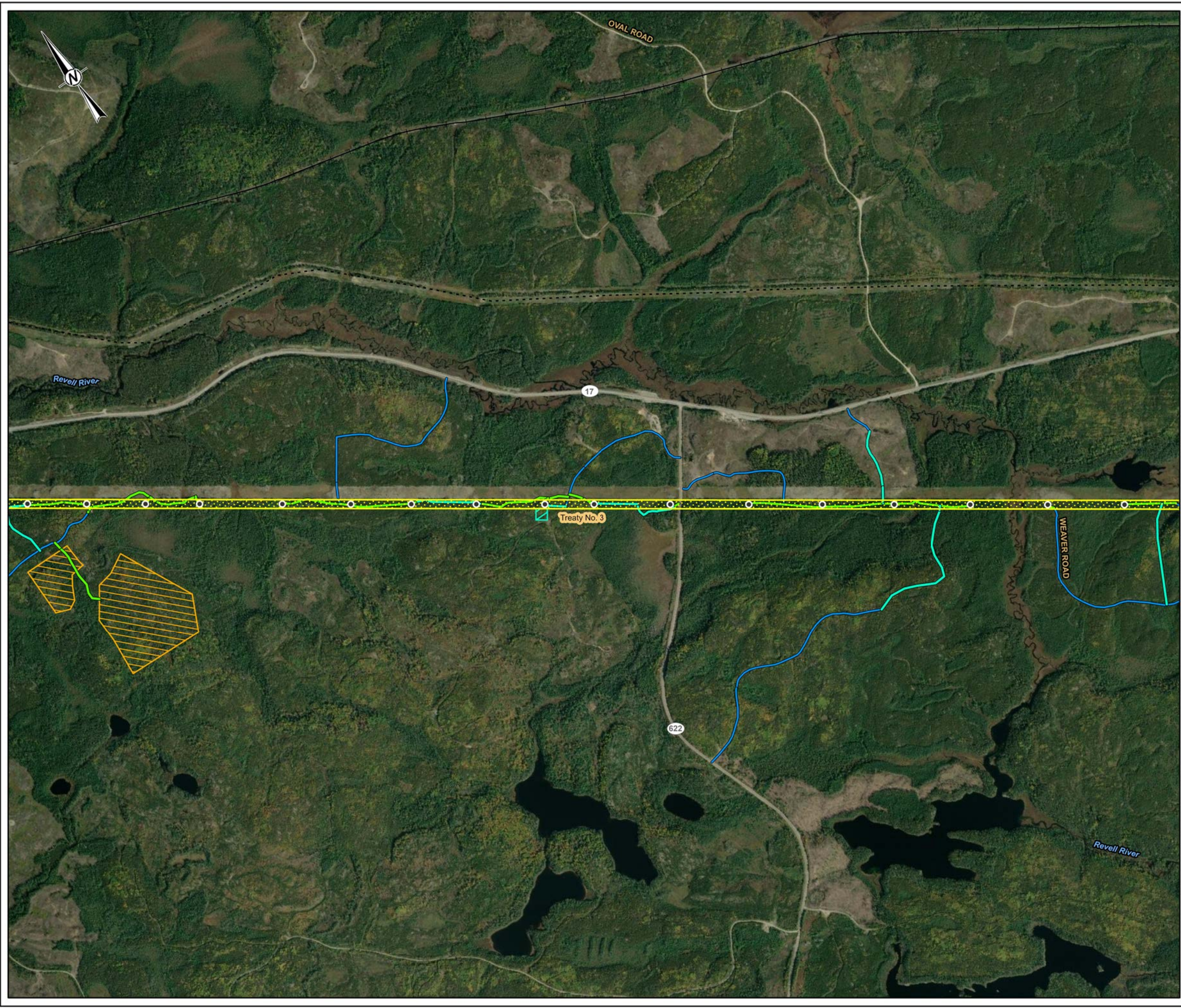

- LEGEND**
- +— RAILWAY
 - - - NATURAL GAS PIPELINE
 - TOWER LOCATION
 - EXISTING ACCESS ROAD - POTENTIAL IMPROVEMENTS
 - NEW ACCESS ROAD - PREFERRED
 - NEW ACCESS ROAD - ALTERNATE
 - ▨ PREFERRED ROUTE TRANSMISSION LINE RIGHT-OF-WAY
 - ▨ HELICOPTER PAD
 - ▨ CAMP / LAYDOWN
 - ▨ TREATY BOUNDARY

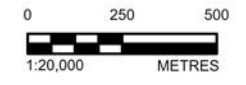
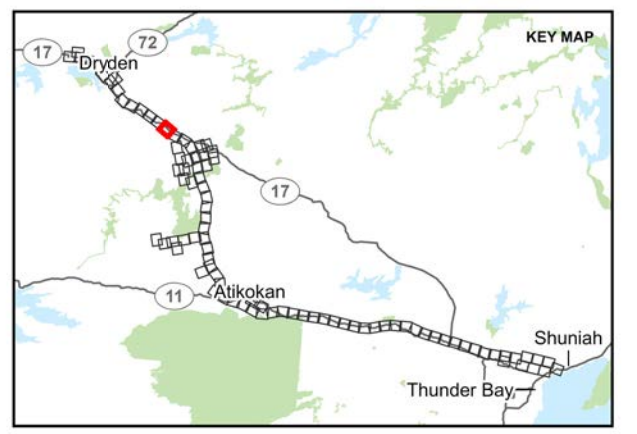

NOTE(S)

REFERENCE(S)
 BASE DATA COURTESY OF LAND INFORMATION ONTARIO MNR. IMAGERY COPYRIGHT © ESRI AND ITS LICENSORS. USED UNDER LICENSE. ALL RIGHTS RESERVED.
 PROJECTION: CSRS UTM ZONE 15 DATUM: NAD 83

CLIENT
 HYDRO ONE NETWORKS INC.

PROJECT
 WAASIGAN TRANSMISSION LINE

TITLE
 APPENDIX 3.0-B PROJECT FOOTPRINT

CONSULTANT	YYYY-MM-DD	2023-10-31
	DESIGNED	CS
	PREPARED	DB
	REVIEWED	HK
	APPROVED	CS

PATH: S:\Client\HydroOne\Waasigan\99_PROJ\20137728\40_PROJ\000000\Project_Description\00137728-0040-0000.dwg PRINTED ON: 2023-10-31 PM

25mm IF THIS MEASUREMENT DOES NOT MATCH WHAT IS SHOWN, THE SHEET SIZE HAS BEEN MODIFIED FROM: ANSI B

PIATT
CONSERVATION
RESERVE

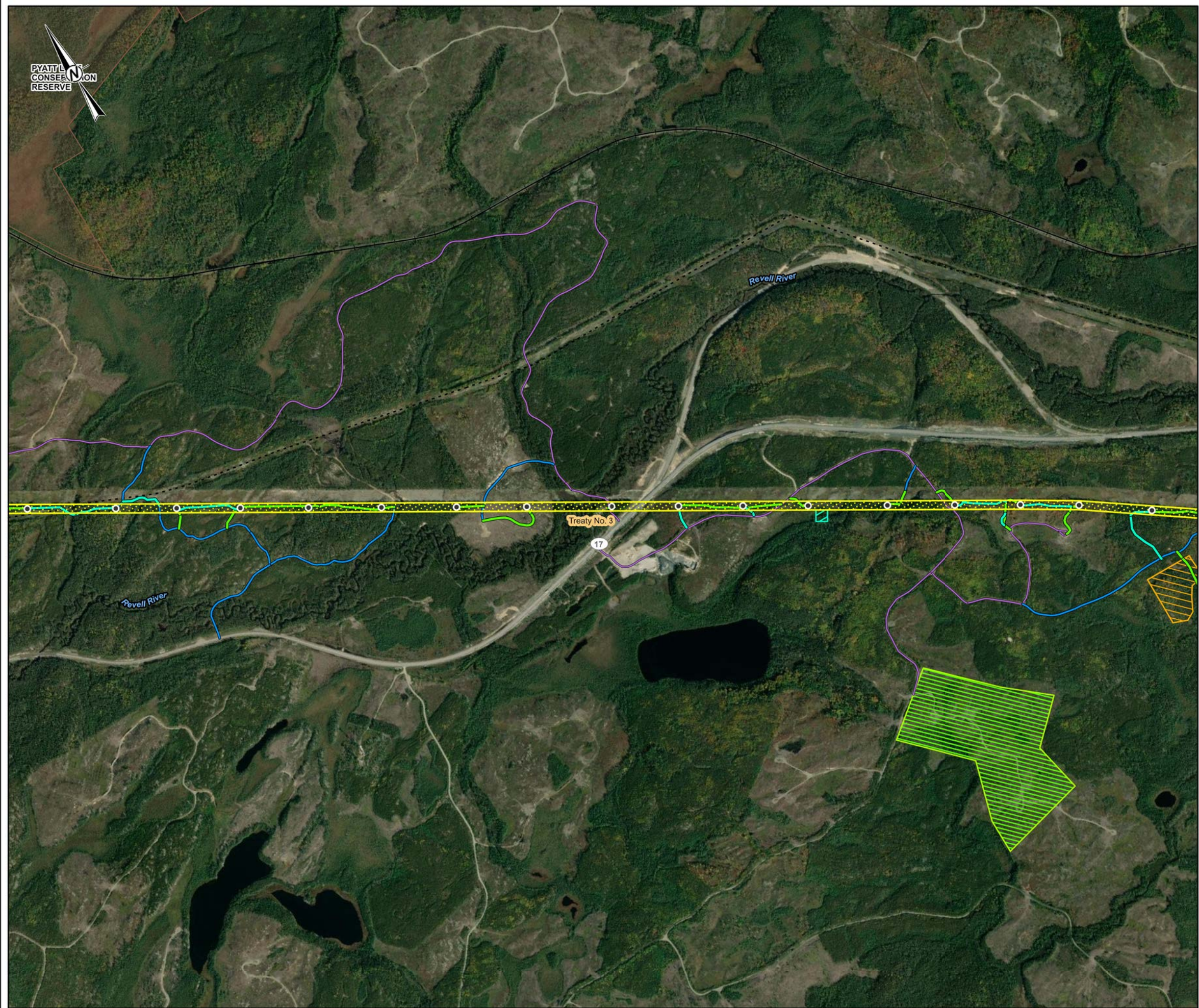

- LEGEND**
- RAILWAY
 - - - NATURAL GAS PIPELINE
 - TOWER LOCATION
 - EXISTING ACCESS ROAD - NO IMPROVEMENTS REQUIRED
 - EXISTING ACCESS ROAD - POTENTIAL IMPROVEMENTS
 - NEW ACCESS ROAD - PREFERRED
 - NEW ACCESS ROAD - ALTERNATE
 - ▨ PREFERRED ROUTE TRANSMISSION LINE RIGHT-OF-WAY
 - ▨ HELICOPTER PAD
 - ▨ FLY YARD
 - ▨ CAMP / LAYDOWN
 - ▨ CONSERVATION RESERVE
 - ▨ TREATY BOUNDARY

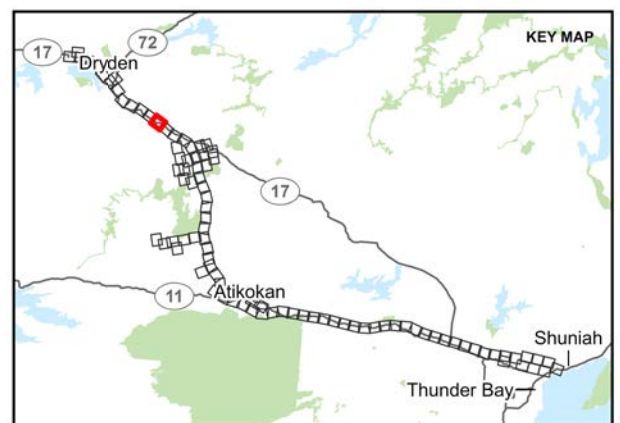

NOTE(S)

REFERENCE(S)
 BASE DATA COURTESY OF LAND INFORMATION ONTARIO MNR. IMAGERY COPYRIGHT © ESRI AND ITS LICENSORS. USED UNDER LICENSE, ALL RIGHTS RESERVED.
 PROJECTION: CSRS UTM ZONE 15 DATUM: NAD 83

CLIENT
 HYDRO ONE NETWORKS INC.

PROJECT
 WAASIGAN TRANSMISSION LINE

TITLE
 APPENDIX 3.0-B PROJECT FOOTPRINT

CONSULTANT	YYYY-MM-DD	2023-10-31
	DESIGNED	CS
	PREPARED	DB
	REVIEWED	HK
	APPROVED	CS

PROJECT NO.	CONTROL	REV.	FIGURE
20137728	0040	1	80

PATH: S:\Client\HydroOne\Waasigan\99_PROJECT\20137728\40_PROJECT_Description\20137728-0040-0000.dwg PRINTED ON: 2023-10-31 PM

25mm IF THIS MEASUREMENT DOES NOT MATCH WHAT IS SHOWN, THE SHEET SIZE HAS BEEN MODIFIED FROM: ANSI B

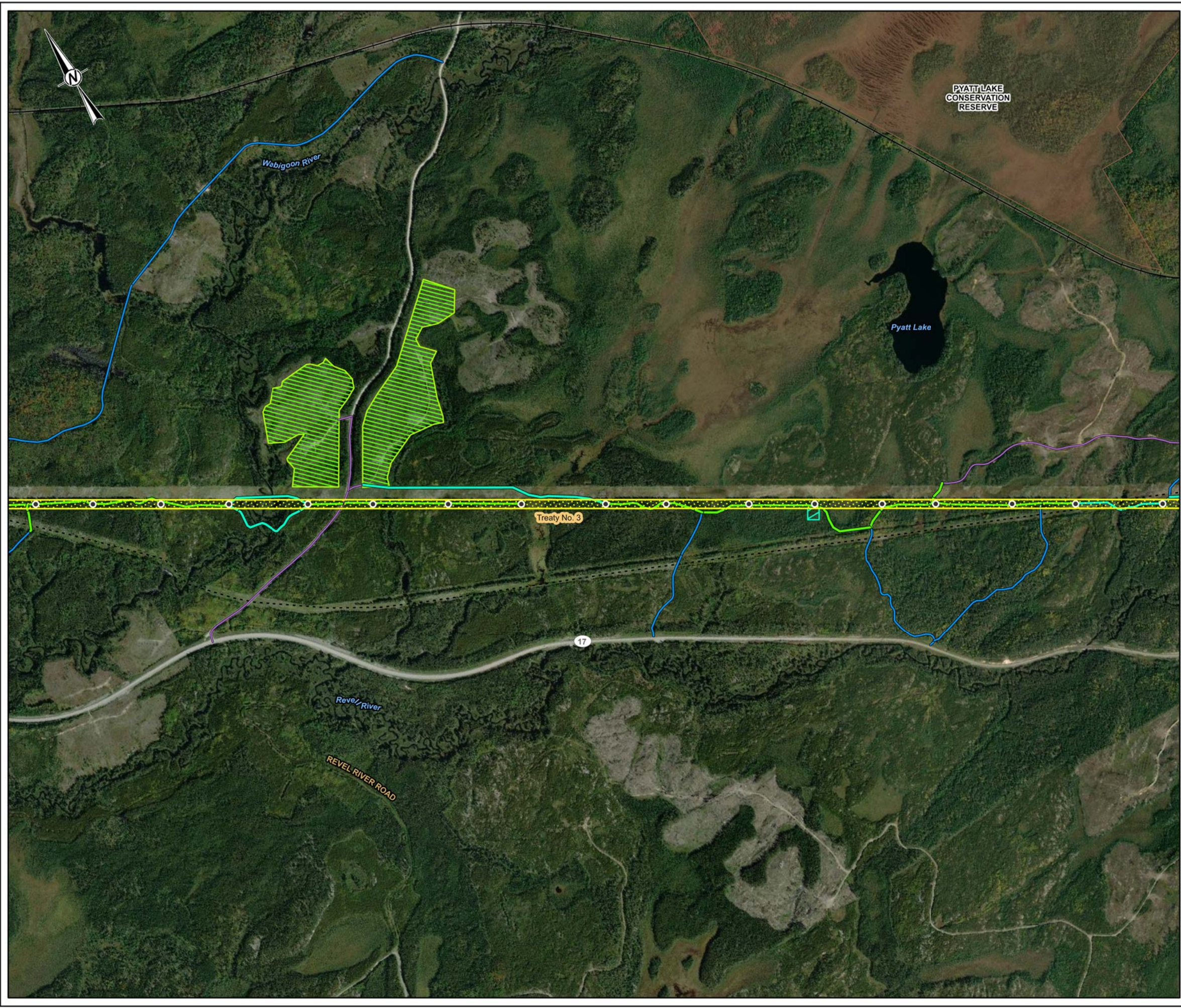

- LEGEND**
- +— RAILWAY
 - - - NATURAL GAS PIPELINE
 - TOWER LOCATION
 - EXISTING ACCESS ROAD - NO IMPROVEMENTS REQUIRED
 - EXISTING ACCESS ROAD - POTENTIAL IMPROVEMENTS
 - NEW ACCESS ROAD - PREFERRED
 - NEW ACCESS ROAD - ALTERNATE
 - ▨ PREFERRED ROUTE TRANSMISSION LINE RIGHT-OF-WAY
 - ▨ HELICOPTER PAD
 - ▨ FLY YARD
 - ▨ CONSERVATION RESERVE
 - ▨ TREATY BOUNDARY

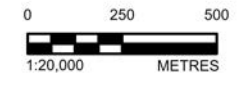
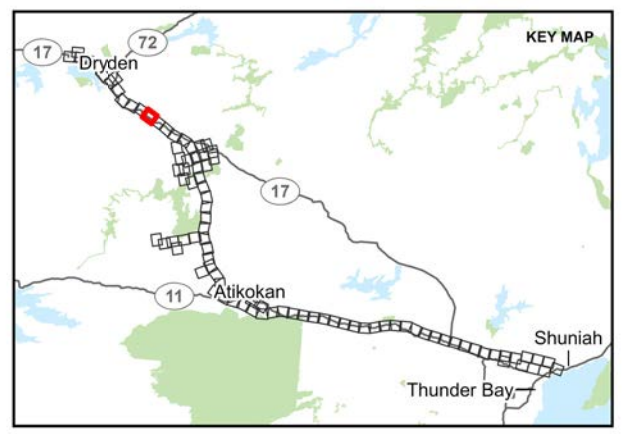

NOTE(S)

REFERENCE(S)
 BASE DATA COURTESY OF LAND INFORMATION ONTARIO MNR. IMAGERY COPYRIGHT © ESRI AND ITS LICENSORS. USED UNDER LICENSE. ALL RIGHTS RESERVED.
 PROJECTION: CSRS UTM ZONE 15 DATUM: NAD 83

CLIENT
 HYDRO ONE NETWORKS INC.

PROJECT
 WAASIGAN TRANSMISSION LINE

TITLE
APPENDIX 3.0-B PROJECT FOOTPRINT

CONSULTANT	YYYY-MM-DD	2023-10-31
	DESIGNED	CS
	PREPARED	DB
	REVIEWED	HK
	APPROVED	CS

PROJECT NO. 20137728 CONTROL 0040 REV. 1 FIGURE 81

PATH: S:\Client\Hydro\Waasigan\989_PROJ\30137728\40_PROJ\30137728\40_0000.aprx PRINTED ON: 2023-10-31 2:28 PM

25mm IF THIS MEASUREMENT DOES NOT MATCH WHAT IS SHOWN, THE SHEET SIZE HAS BEEN MODIFIED FROM: ANSI B

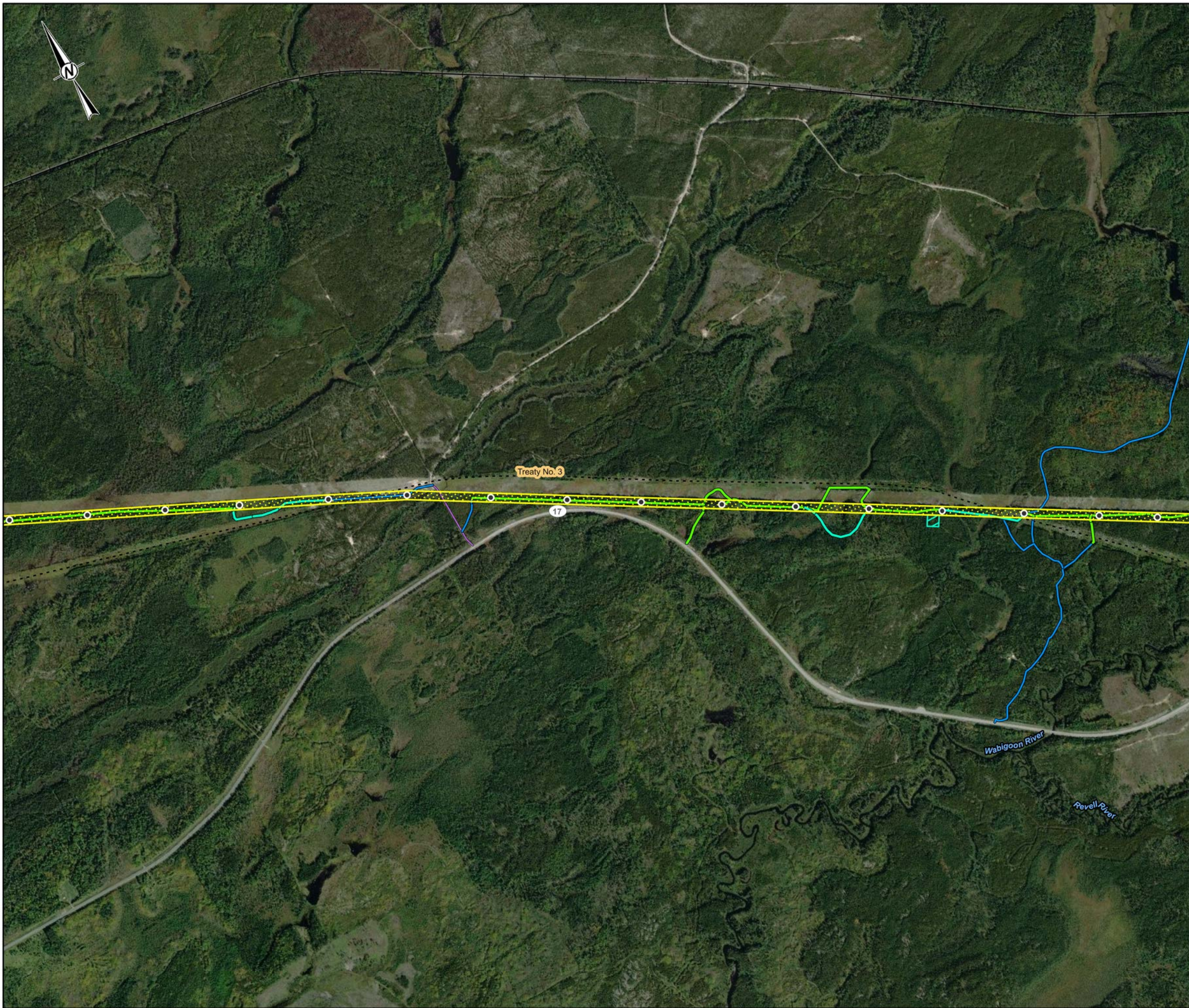

- LEGEND**
- +— RAILWAY
 - - - NATURAL GAS PIPELINE
 - TOWER LOCATION
 - EXISTING ACCESS ROAD - NO IMPROVEMENTS REQUIRED
 - EXISTING ACCESS ROAD - POTENTIAL IMPROVEMENTS
 - NEW ACCESS ROAD - PREFERRED
 - NEW ACCESS ROAD - ALTERNATE
 - ▭ PREFERRED ROUTE TRANSMISSION LINE RIGHT-OF-WAY
 - ▭ HELICOPTER PAD
 - ▭ TREATY BOUNDARY

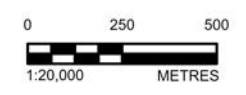
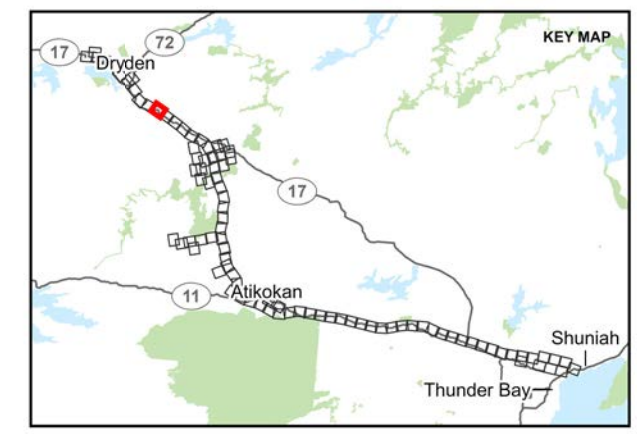

NOTE(S)

REFERENCE(S)
 BASE DATA COURTESY OF LAND INFORMATION ONTARIO MNR. IMAGERY COPYRIGHT © ESRI AND ITS LICENSORS. USED UNDER LICENSE. ALL RIGHTS RESERVED.
 PROJECTION: CSRS UTM ZONE 15 DATUM: NAD 83

CLIENT
 HYDRO ONE NETWORKS INC.

PROJECT
 WAASIGAN TRANSMISSION LINE

TITLE
 APPENDIX 3.0-B PROJECT FOOTPRINT

CONSULTANT	YYYY-MM-DD	2023-10-31
	DESIGNED	CS
	PREPARED	DB
	REVIEWED	HK
	APPROVED	CS

PROJECT NO. 20137728	CONTROL 0040	REV. 1	FIGURE 82
-------------------------	-----------------	-----------	--------------

PATH: S:\Client\HydroOne\Waasigan\989_PROD\20137728\40_PROD\0040\Project_Description\03137728-0040-0000.aprx PRINTED ON: 2023-10-31 PM

25mm IF THIS MEASUREMENT DOES NOT MATCH WHAT IS SHOWN, THE SHEET SIZE HAS BEEN MODIFIED FROM: ANSI B

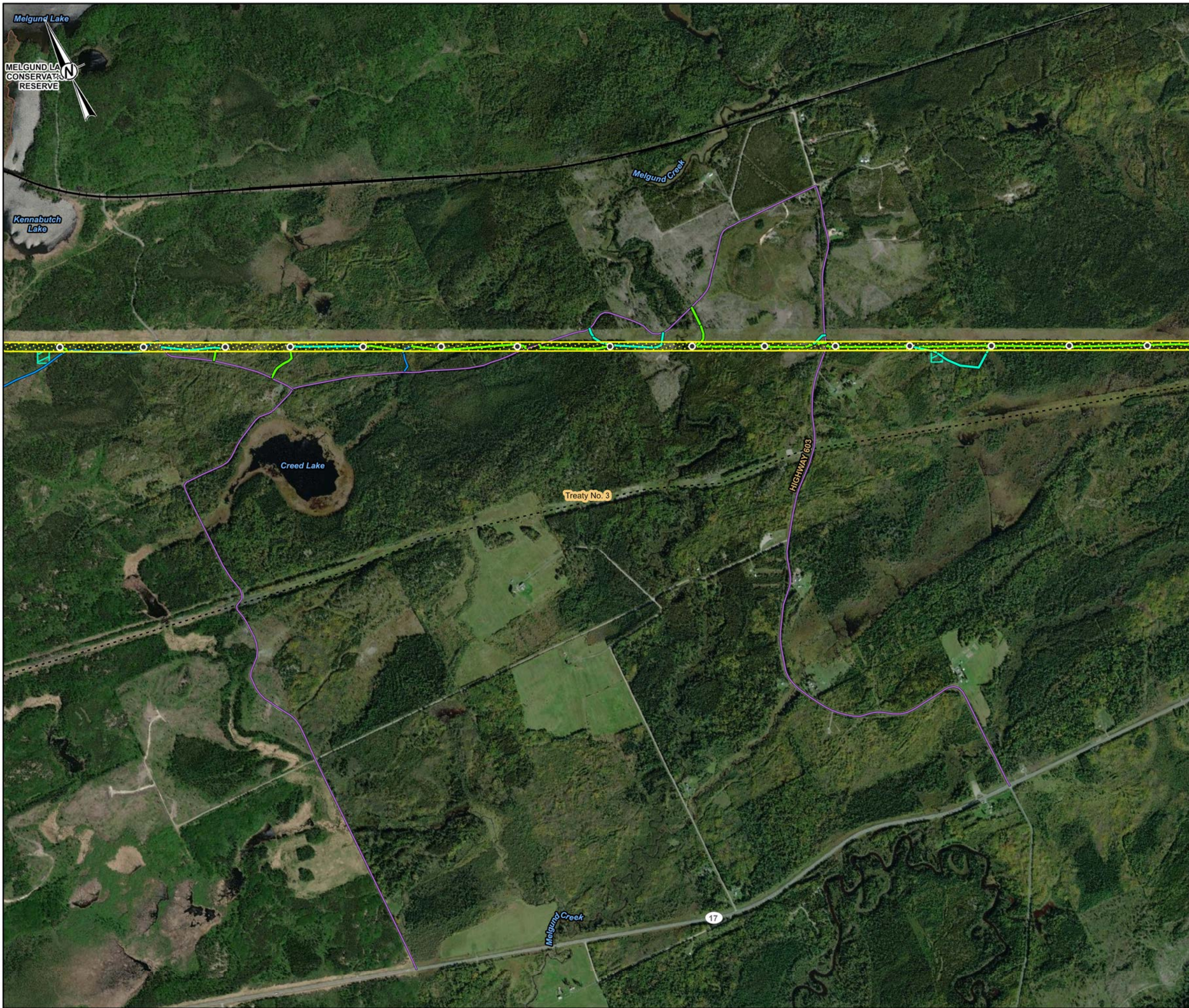

- LEGEND**
- +— RAILWAY
 - - - NATURAL GAS PIPELINE
 - TOWER LOCATION
 - EXISTING ACCESS ROAD - NO IMPROVEMENTS REQUIRED
 - EXISTING ACCESS ROAD - POTENTIAL IMPROVEMENTS
 - NEW ACCESS ROAD - PREFERRED
 - NEW ACCESS ROAD - ALTERNATE
 - ▭ PREFERRED ROUTE TRANSMISSION LINE RIGHT-OF-WAY
 - ▭ HELICOPTER PAD
 - ▭ CONSERVATION RESERVE
 - ▭ TREATY BOUNDARY

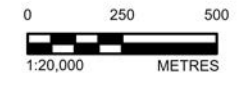
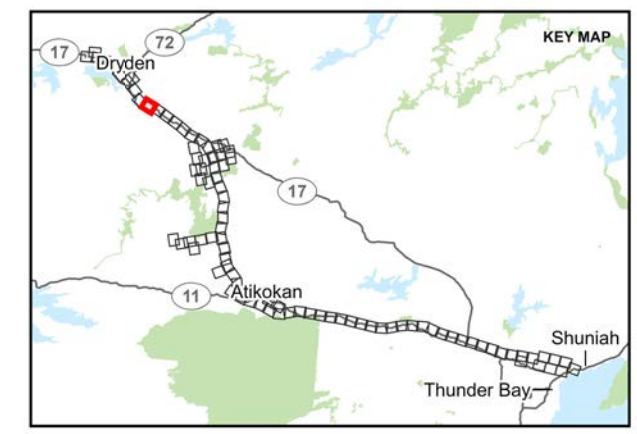

NOTE(S)

REFERENCE(S)
 BASE DATA COURTESY OF LAND INFORMATION ONTARIO MNR. IMAGERY COPYRIGHT © ESRI AND ITS LICENSORS. USED UNDER LICENSE, ALL RIGHTS RESERVED.
 PROJECTION: CSRS UTM ZONE 15 DATUM: NAD 83

CLIENT
 HYDRO ONE NETWORKS INC.

PROJECT
 WAASIGAN TRANSMISSION LINE

TITLE
 APPENDIX 3.0-B PROJECT FOOTPRINT

CONSULTANT	YYYY-MM-DD	2023-10-31
	DESIGNED	CS
	PREPARED	DB
	REVIEWED	HK
	APPROVED	CS

PROJECT NO.	CONTROL	REV.	FIGURE
20137728	0040	1	83

PATH: S:\Client\HydroOne\Waasigan\09_PROJECT\20137728\04_PROJECT_DESCRIPTION\20137728-0040-0000.dwg PRINTED ON: 2023-10-16 PM

25mm IF THIS MEASUREMENT DOES NOT MATCH WHAT IS SHOWN, THE SHEET SIZE HAS BEEN MODIFIED FROM: ANSI B



- LEGEND**
- +— RAILWAY
 - - - NATURAL GAS PIPELINE
 - TOWER LOCATION
 - EXISTING ACCESS ROAD - NO IMPROVEMENTS REQUIRED
 - EXISTING ACCESS ROAD - POTENTIAL IMPROVEMENTS
 - NEW ACCESS ROAD - PREFERRED
 - NEW ACCESS ROAD - ALTERNATE
 - ▨ PREFERRED ROUTE TRANSMISSION LINE RIGHT-OF-WAY
 - ▨ HELICOPTER PAD
 - ▨ FLY YARD
 - ▨ CONSERVATION RESERVE
 - ▨ FIRST NATIONS RESERVE
 - ▨ TREATY BOUNDARY

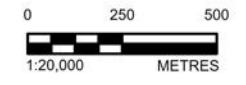
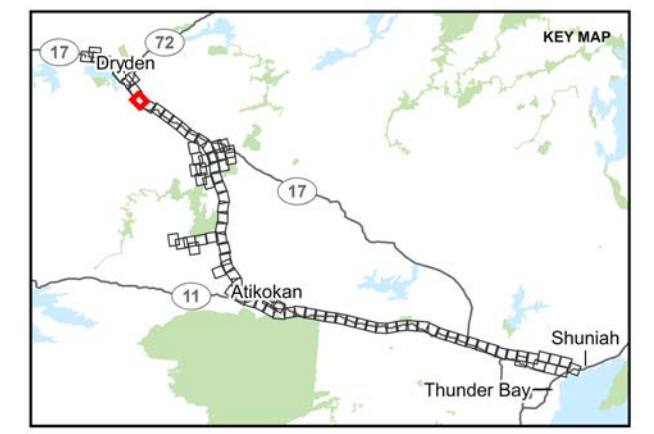

NOTE(S)

REFERENCE(S)
 BASE DATA COURTESY OF LAND INFORMATION ONTARIO MNR. IMAGERY COPYRIGHT © ESRI AND ITS LICENSORS. USED UNDER LICENSE, ALL RIGHTS RESERVED.
 PROJECTION: CSRS UTM ZONE 15 DATUM: NAD 83

CLIENT
 HYDRO ONE NETWORKS INC.

PROJECT
 WAASIGAN TRANSMISSION LINE

TITLE
 APPENDIX 3.0-B PROJECT FOOTPRINT

CONSULTANT	YYYY-MM-DD	2023-10-31
	DESIGNED	CS
	PREPARED	DB
	REVIEWED	HK
	APPROVED	CS

PROJECT NO.	CONTROL	REV.	FIGURE
20137728	0040	1	84

PATH: S:\Client\HydroOne\Waasigan\99_PROJECT\20137728\40_PROJECT_Description\20137728-0040-0000.dwg PRINTED ON: 2023-10-31 12:12 PM

25mm IF THIS MEASUREMENT DOES NOT MATCH WHAT IS SHOWN, THE SHEET SIZE HAS BEEN MODIFIED FROM: ANSI B

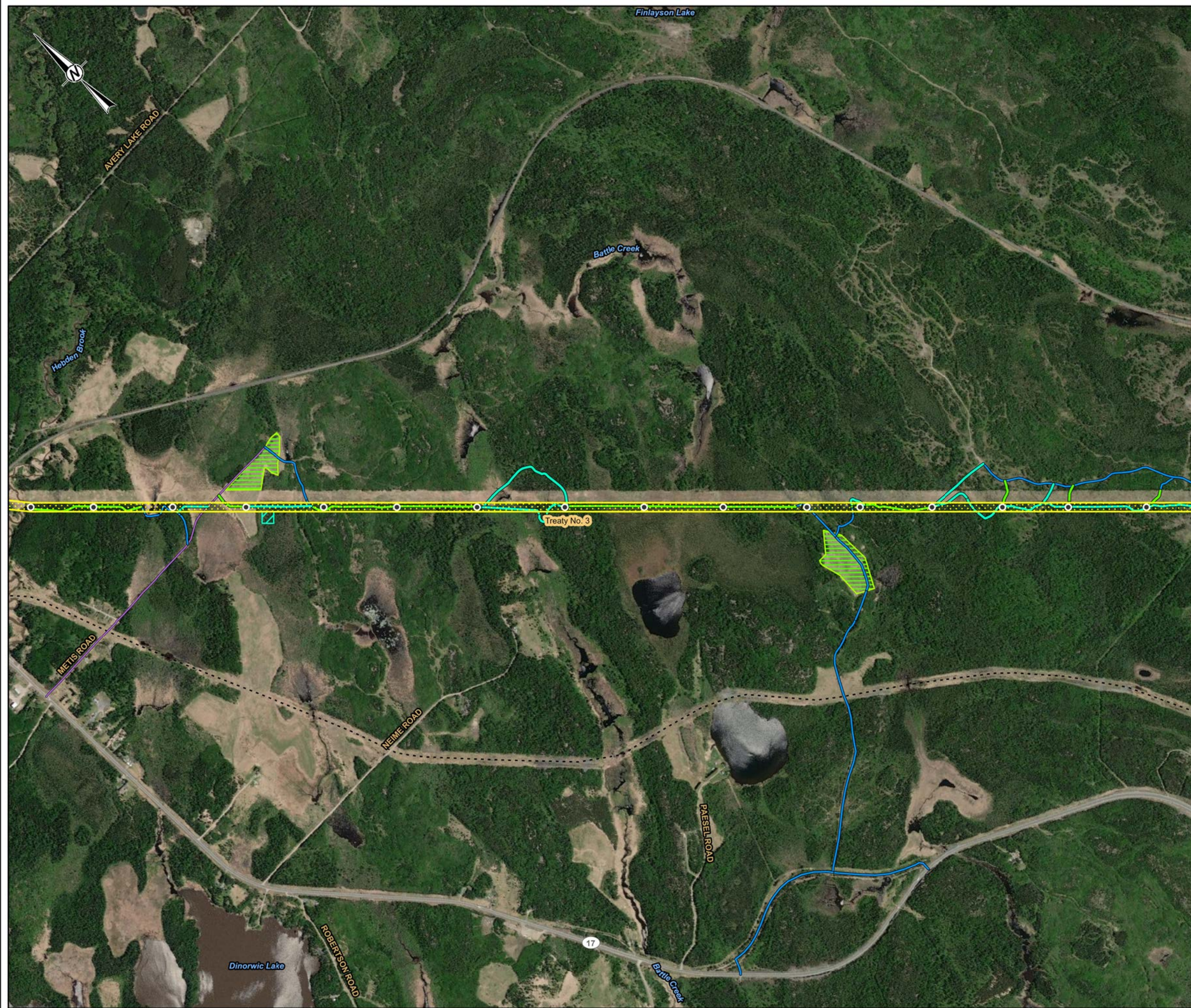

- LEGEND**
- - - NATURAL GAS PIPELINE
 - TOWER LOCATION
 - EXISTING ACCESS ROAD - NO IMPROVEMENTS REQUIRED
 - EXISTING ACCESS ROAD - POTENTIAL IMPROVEMENTS
 - NEW ACCESS ROAD - PREFERRED
 - NEW ACCESS ROAD - ALTERNATE
 - ▭ PREFERRED ROUTE TRANSMISSION LINE RIGHT-OF-WAY
 - ▭ HELICOPTER PAD
 - ▭ FLY YARD
 - ▭ TREATY BOUNDARY

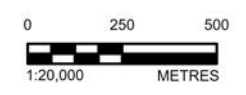
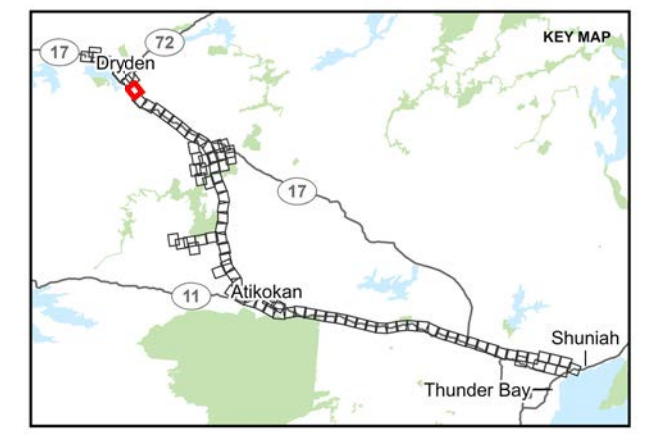

NOTE(S)

REFERENCE(S)
 BASE DATA COURTESY OF LAND INFORMATION ONTARIO MNR. IMAGERY COPYRIGHT © ESRI AND ITS LICENSORS. USED UNDER LICENSE, ALL RIGHTS RESERVED.
 PROJECTION: CSRS UTM ZONE 15 DATUM: NAD 83

CLIENT
 HYDRO ONE NETWORKS INC.

PROJECT
 WAASIGAN TRANSMISSION LINE

TITLE
 APPENDIX 3.0-B PROJECT FOOTPRINT

CONSULTANT	YYYY-MM-DD	2023-10-31
	DESIGNED	CS
	PREPARED	DB
	REVIEWED	HK
	APPROVED	CS

PROJECT NO.	CONTROL	REV.	FIGURE
20137728	0040	1	85

PATH: S:\Client\HydroOne\Waasigan\989_PROD\20137728\40_PROD\0040_Planet_Discipline\03131728-0040-0000.aprx PRINTED ON: 2023-10-31 1:27:51 PM

25mm IF THIS MEASUREMENT DOES NOT MATCH WHAT IS SHOWN, THE SHEET SIZE HAS BEEN MODIFIED FROM: ANSI B

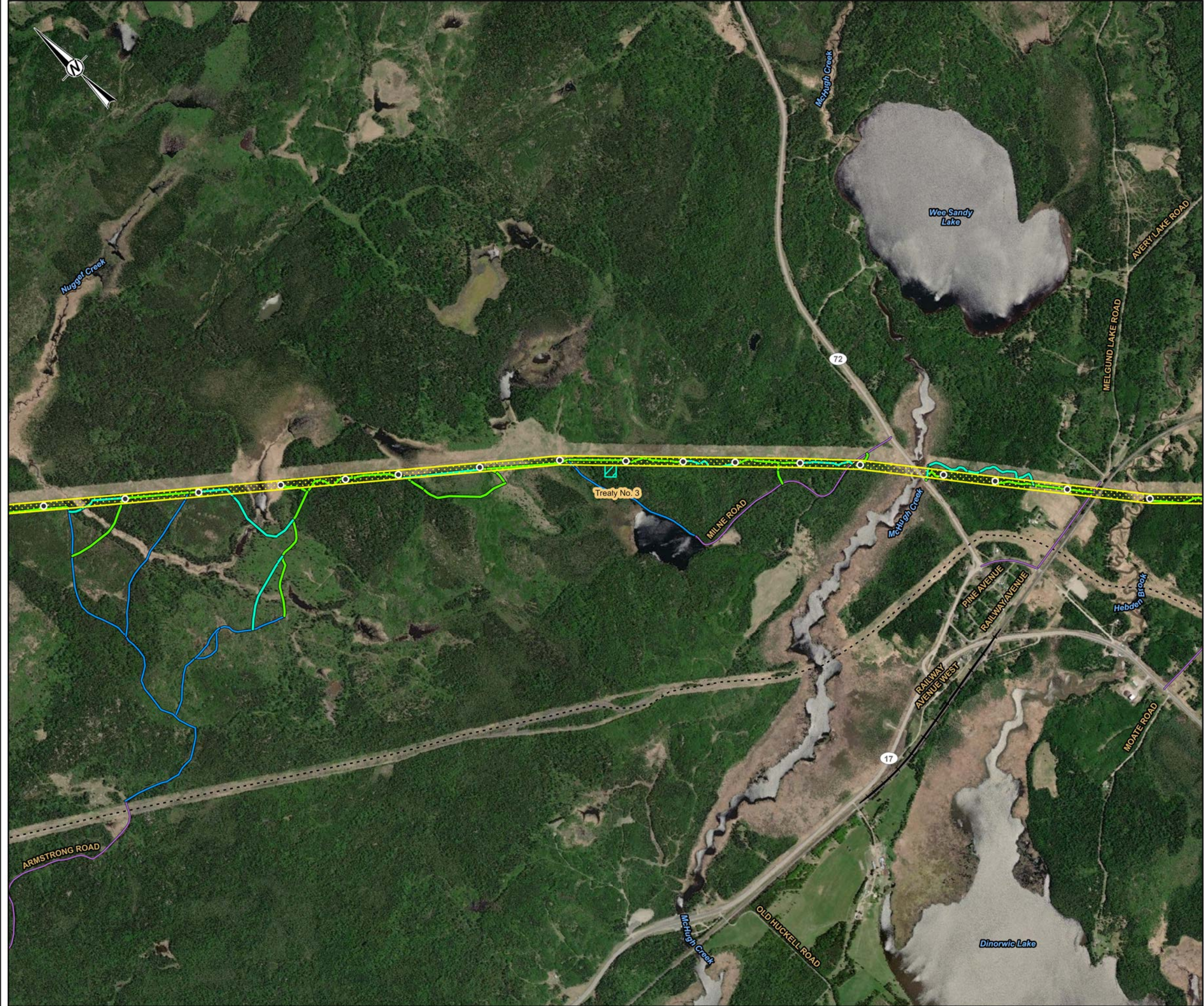

- LEGEND**
- +— RAILWAY
 - - - NATURAL GAS PIPELINE
 - TOWER LOCATION
 - EXISTING ACCESS ROAD - NO IMPROVEMENTS REQUIRED
 - EXISTING ACCESS ROAD - POTENTIAL IMPROVEMENTS
 - NEW ACCESS ROAD - PREFERRED
 - NEW ACCESS ROAD - ALTERNATE
 - ▭ PREFERRED ROUTE TRANSMISSION LINE RIGHT-OF-WAY
 - ▭ HELICOPTER PAD
 - ▭ TREATY BOUNDARY

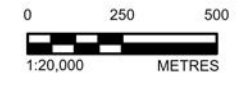
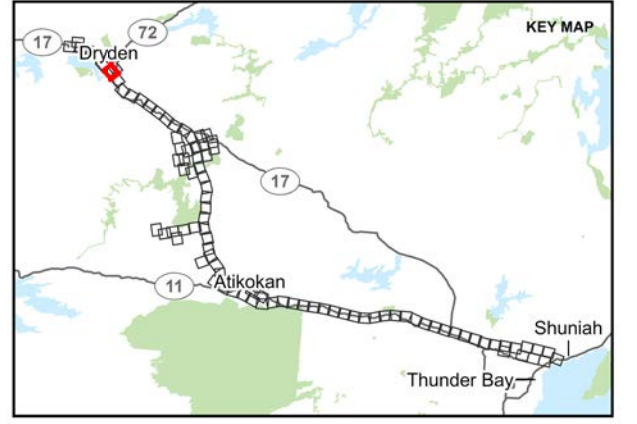

NOTE(S)

REFERENCE(S)
 BASE DATA COURTESY OF LAND INFORMATION ONTARIO MNR. IMAGERY COPYRIGHT © ESRI AND ITS LICENSORS. USED UNDER LICENSE, ALL RIGHTS RESERVED.
 PROJECTION: CSRS UTM ZONE 15 DATUM: NAD 83

CLIENT
 HYDRO ONE NETWORKS INC.

PROJECT
 WAASIGAN TRANSMISSION LINE



TITLE
 APPENDIX 3.0-B PROJECT FOOTPRINT

CONSULTANT	YYYY-MM-DD	2023-10-31
	DESIGNED	CS
	PREPARED	DB
	REVIEWED	HK
	APPROVED	CS

PATH: S:\Client\HydroOne\Waasigan\989_PROD\20137728\989_PROD\000400 - Project_Description\03137728-0040-0000.dwg PRINTED ON: 2023-10-31 12:28:47 PM

25mm IF THIS MEASUREMENT DOES NOT MATCH WHAT IS SHOWN, THE SHEET SIZE HAS BEEN MODIFIED FROM: ANSI B



- LEGEND**
-  EXISTING ACCESS ROAD - NO IMPROVEMENTS REQUIRED
 -  AGGREGATE SITE
 -  TREATY BOUNDARY

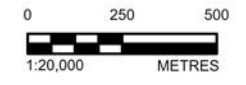
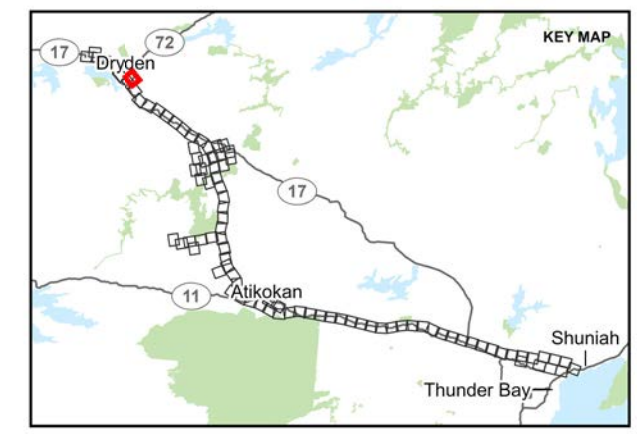

NOTE(S)

REFERENCE(S)
 BASE DATA COURTESY OF LAND INFORMATION ONTARIO MNR. IMAGERY COPYRIGHT © ESRI AND ITS LICENSORS. USED UNDER LICENSE. ALL RIGHTS RESERVED.
 PROJECTION: CSRS UTM ZONE 15 DATUM: NAD 83

CLIENT
 HYDRO ONE NETWORKS INC.

PROJECT
 WAASIGAN TRANSMISSION LINE

TITLE
 APPENDIX 3.0-B PROJECT FOOTPRINT

CONSULTANT	YYYY-MM-DD	2023-10-31
	DESIGNED	CS
	PREPARED	DB
	REVIEWED	HK
	APPROVED	CS

PROJECT NO.	CONTROL	REV.	FIGURE
20137728	0040	1	87

PATH: S:\Client\HydroOne\Waasigan\989_PROD\20137728\40_PROD\0040_P\Project_Description\20137728-0040-G-0000.aprx PRINTED ON: 2023-10-31 12:29:43 PM

25mm IF THIS MEASUREMENT DOES NOT MATCH WHAT IS SHOWN, THE SHEET SIZE HAS BEEN MODIFIED FROM: ANSI B



- LEGEND**
- - - NATURAL GAS PIPELINE
 - TOWER LOCATION
 - EXISTING ACCESS ROAD - NO IMPROVEMENTS REQUIRED
 - EXISTING ACCESS ROAD - POTENTIAL IMPROVEMENTS
 - NEW ACCESS ROAD - PREFERRED
 - NEW ACCESS ROAD - ALTERNATE
 - ▭ PREFERRED ROUTE TRANSMISSION LINE RIGHT-OF-WAY
 - ▭ AGGREGATE SITE
 - ▭ HELICOPTER PAD
 - ▭ FLY YARD
 - ▭ TREATY BOUNDARY

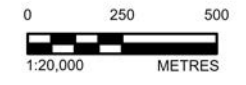
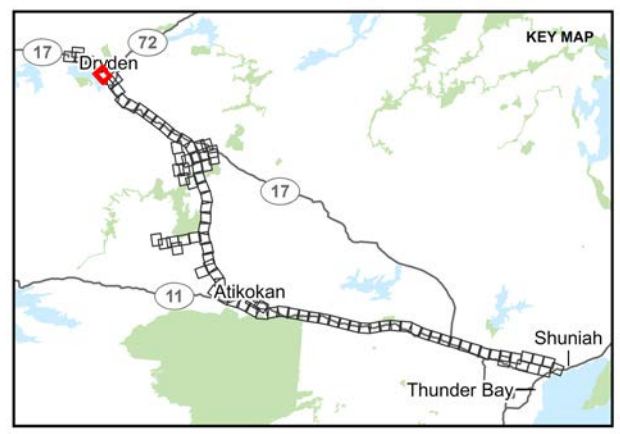

NOTE(S)

REFERENCE(S)
 BASE DATA COURTESY OF LAND INFORMATION ONTARIO MNR. IMAGERY COPYRIGHT © ESRI AND ITS LICENSORS. USED UNDER LICENSE. ALL RIGHTS RESERVED.
 PROJECTION: CSRS UTM ZONE 15 DATUM: NAD 83

CLIENT
 HYDRO ONE NETWORKS INC.

PROJECT
 WAASIGAN TRANSMISSION LINE
 TITLE
 APPENDIX 3.0-B PROJECT FOOTPRINT

CONSULTANT	YYYY-MM-DD	2023-10-31
	DESIGNED	CS
	PREPARED	DB
	REVIEWED	HK
	APPROVED	CS

PROJECT NO. 20137728	CONTROL 0040	REV. 1	FIGURE 88
-------------------------	-----------------	-----------	--------------

PATH: S:\Clients\HydroOne\Waasigan\989_PROD\20137728\46_PROD\000466_PROD\000466_C-0000.dwg PRINTED ON: 23:30:56 PM
 IF THIS MEASUREMENT DOES NOT MATCH WHAT IS SHOWN, THE SHEET SIZE HAS BEEN MODIFIED FROM: ANSI B

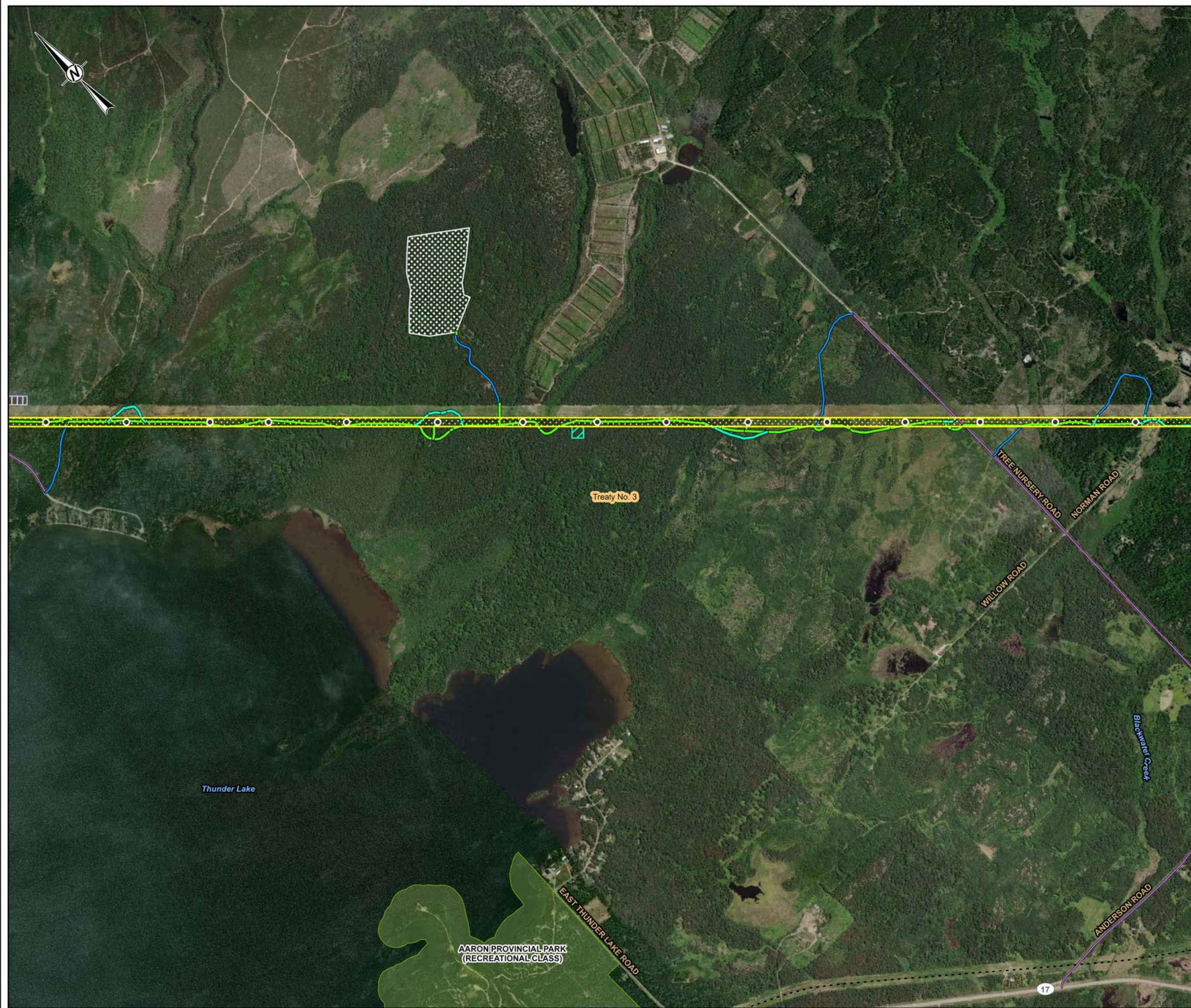

- LEGEND**
- - - NATURAL GAS PIPELINE
 - TOWER LOCATION
 - EXISTING ACCESS ROAD - NO IMPROVEMENTS REQUIRED
 - EXISTING ACCESS ROAD - POTENTIAL IMPROVEMENTS
 - NEW ACCESS ROAD - PREFERRED
 - NEW ACCESS ROAD - ALTERNATE
 - ▭ PREFERRED ROUTE TRANSMISSION LINE RIGHT-OF-WAY
 - ▨ TEMPORARY LAYDOWN AREA (PULL SITE)
 - ▭ AGGREGATE SITE
 - ▭ HELICOPTER PAD
 - ▭ PROVINCIAL PARK
 - ▭ TREATY BOUNDARY

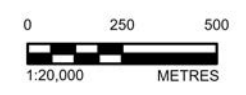
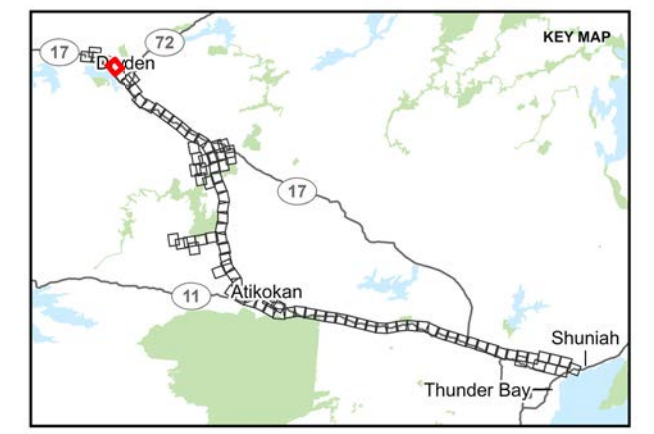

NOTE(S)

REFERENCE(S)
 BASE DATA COURTESY OF LAND INFORMATION ONTARIO MNR. IMAGERY COPYRIGHT © ESRI AND ITS LICENSORS. USED UNDER LICENSE, ALL RIGHTS RESERVED.
 PROJECTION: CSRS UTM ZONE 15 DATUM: NAD 83

CLIENT
 HYDRO ONE NETWORKS INC.

PROJECT
 WAASIGAN TRANSMISSION LINE

TITLE
 APPENDIX 3.0-B PROJECT FOOTPRINT

CONSULTANT	YYYY-MM-DD	2023-10-31
	DESIGNED	CS
	PREPARED	DB
	REVIEWED	HK
	APPROVED	CS

PATH: S:\Client\HydroOne\Waasigan\99_PROJ\20137728\40_PROJ\000000\00137728-0040-G-0000.aprx PRINTED ON: 2023-10-31 1:37 PM

25mm IF THIS MEASUREMENT DOES NOT MATCH WHAT IS SHOWN, THE SHEET SIZE HAS BEEN MODIFIED FROM: ANSI B

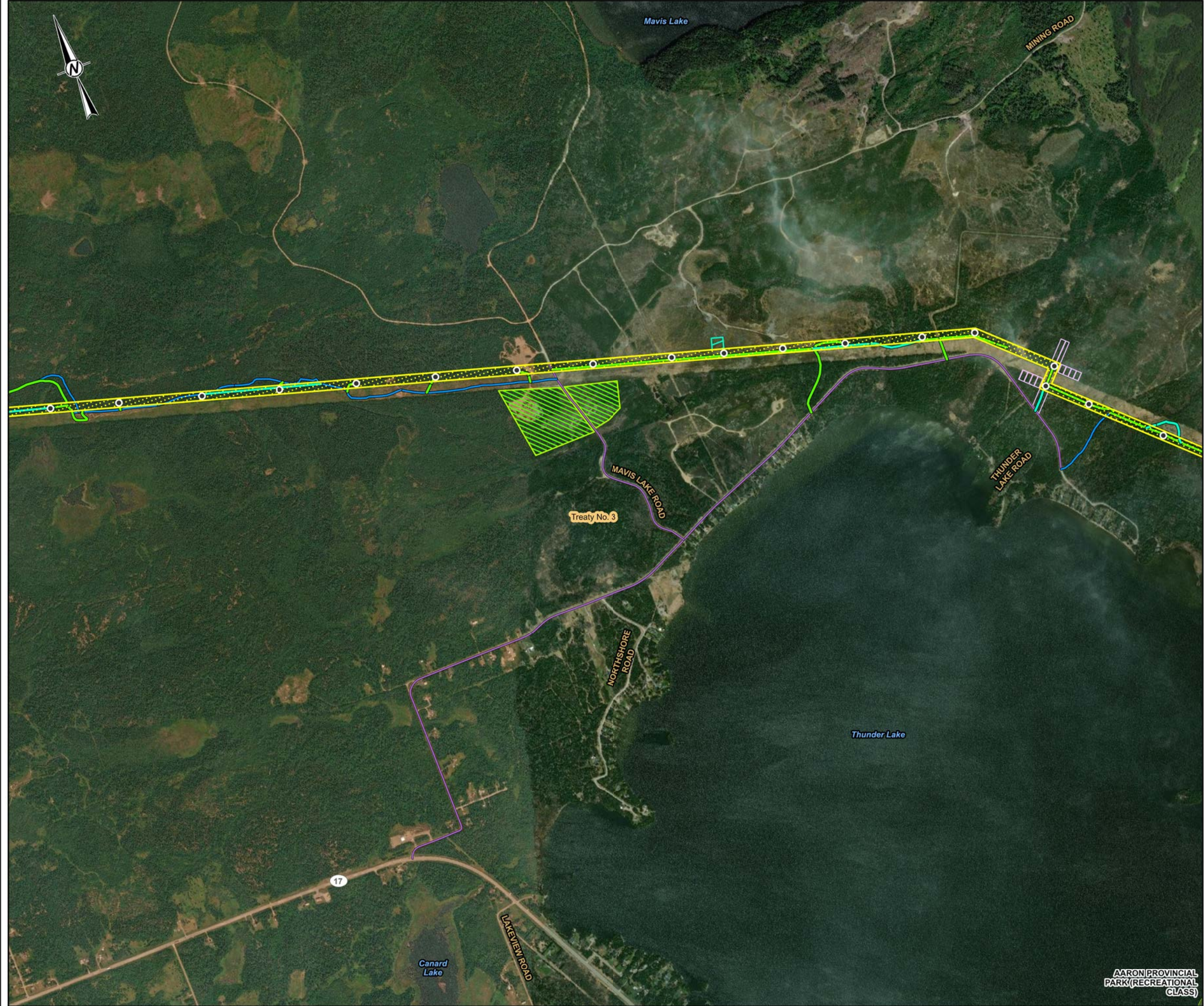

- LEGEND**
- TOWER LOCATION
 - EXISTING ACCESS ROAD - NO IMPROVEMENTS REQUIRED
 - EXISTING ACCESS ROAD - POTENTIAL IMPROVEMENTS
 - NEW ACCESS ROAD - PREFERRED
 - NEW ACCESS ROAD - ALTERNATE
 - PREFERRED ROUTE TRANSMISSION LINE RIGHT-OF-WAY
 - ▨ TEMPORARY LAYDOWN AREA (PULL SITE)
 - ▭ HELICOPTER PAD
 - ▨ FLY YARD
 - ▭ PROVINCIAL PARK
 - TREATY BOUNDARY

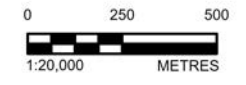
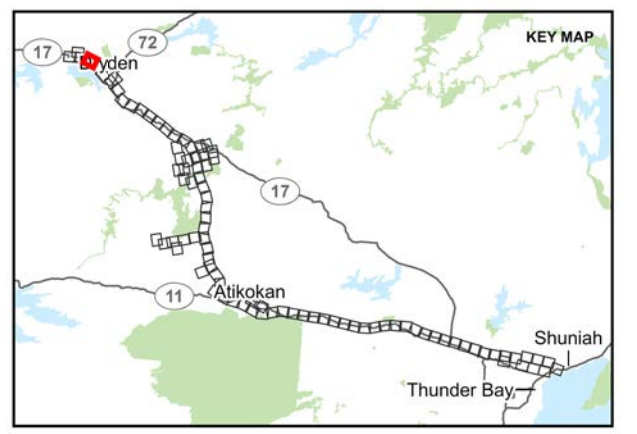

NOTE(S)

REFERENCE(S)
 BASE DATA COURTESY OF LAND INFORMATION ONTARIO MNR. IMAGERY COPYRIGHT © ESRI AND ITS LICENSORS. USED UNDER LICENSE. ALL RIGHTS RESERVED.
 PROJECTION: CSRS UTM ZONE 15 DATUM: NAD 83

CLIENT
 HYDRO ONE NETWORKS INC.

PROJECT
 WAASIGAN TRANSMISSION LINE

TITLE
 APPENDIX 3.0-B PROJECT FOOTPRINT

CONSULTANT	YYYY-MM-DD	2023-10-31
	DESIGNED	CS
	PREPARED	DB
	REVIEWED	HK
	APPROVED	CS

PROJECT NO.	CONTROL	REV.	FIGURE
20137728	0040	1	90

PATH: S:\Client\HydroOne\Waasigan\20137728\0040_PROJECT_DESCRIPTION\20137728-0040-0000.dwg PRINTED ON: Fri 10/31/2023 1:28:53 PM

AARON PROVINCIAL
 PARK (RECREATIONAL
 CLASS)

25mm IF THIS MEASUREMENT DOES NOT MATCH WHAT IS SHOWN, THE SHEET SIZE HAS BEEN MODIFIED FROM: ANSI B



- LEGEND**
- RAILWAY
 - - - NATURAL GAS PIPELINE
 - TOWER LOCATION
 - EXISTING ACCESS ROAD - NO IMPROVEMENTS REQUIRED
 - EXISTING ACCESS ROAD - POTENTIAL IMPROVEMENTS
 - NEW ACCESS ROAD - PREFERRED
 - NEW ACCESS ROAD - ALTERNATE
 - ▭ PREFERRED ROUTE TRANSMISSION LINE RIGHT-OF-WAY
 - ▭ TEMPORARY LAYDOWN AREA (PULL SITE)
 - ▭ HELICOPTER PAD
 - ▭ FLY YARD
 - ▭ CONSERVATION RESERVE
 - ▭ TREATY BOUNDARY

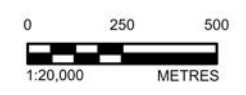
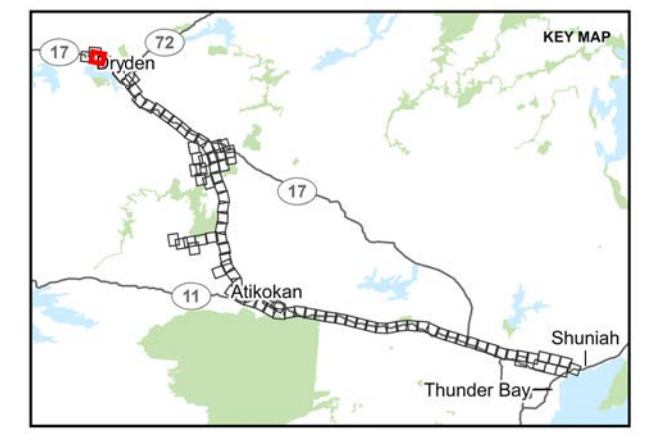

NOTE(S)

REFERENCE(S)
 BASE DATA COURTESY OF LAND INFORMATION ONTARIO MNR. IMAGERY COPYRIGHT © ESRI AND ITS LICENSORS. USED UNDER LICENSE, ALL RIGHTS RESERVED.
 PROJECTION: CSRS UTM ZONE 15 DATUM: NAD 83

CLIENT
 HYDRO ONE NETWORKS INC.

PROJECT
 WAASIGAN TRANSMISSION LINE

TITLE
 APPENDIX 3.0-B PROJECT FOOTPRINT

CONSULTANT	YYYY-MM-DD	2023-10-31
DESIGNED	CS	
PREPARED	DB	
REVIEWED	HK	
APPROVED	CS	



PATH: S:\Client\HydroOne\Waasigan\99_PROD\20137728\40_PROD\0040_Project_Description\20137728-0040-0000.dwg PRINTED ON: 21:33:49 PM

25mm IF THIS MEASUREMENT DOES NOT MATCH WHAT IS SHOWN, THE SHEET SIZE HAS BEEN MODIFIED FROM: ANSI B

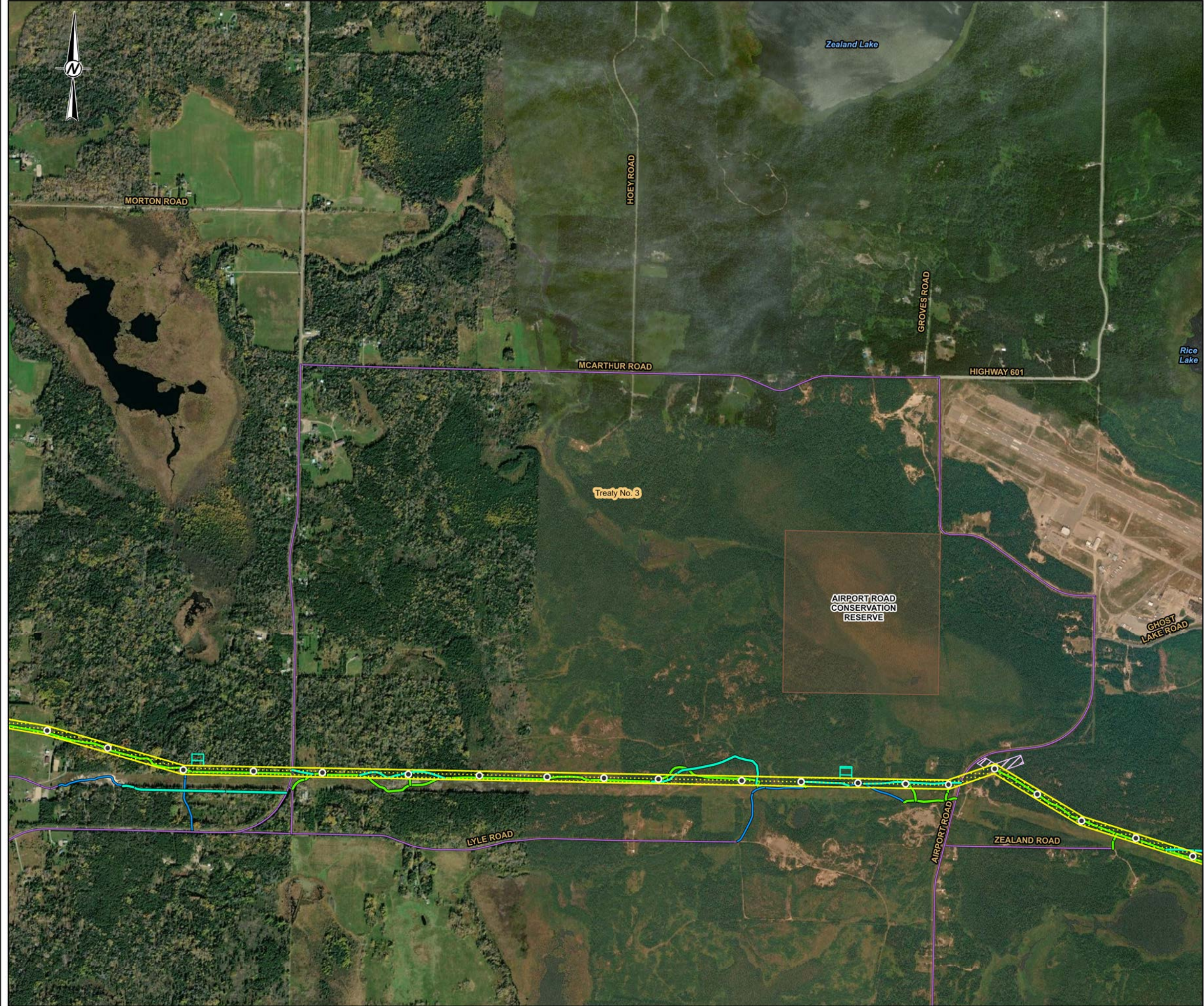

- LEGEND**
- TOWER LOCATION
 - EXISTING ACCESS ROAD - NO IMPROVEMENTS REQUIRED
 - EXISTING ACCESS ROAD - POTENTIAL IMPROVEMENTS
 - NEW ACCESS ROAD - PREFERRED
 - NEW ACCESS ROAD - ALTERNATE
 - ▭ PREFERRED ROUTE TRANSMISSION LINE RIGHT-OF-WAY
 - ▨ TEMPORARY LAYDOWN AREA (PULL SITE)
 - ▭ HELICOPTER PAD
 - ▭ CONSERVATION RESERVE
 - ▭ TREATY BOUNDARY

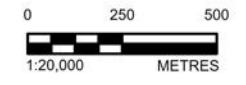
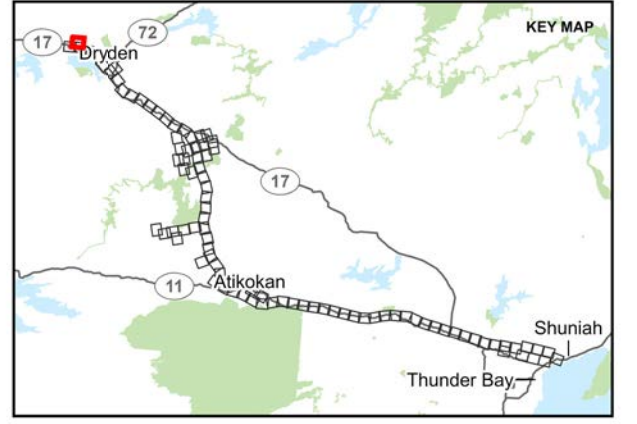

NOTE(S)

REFERENCE(S)
 BASE DATA COURTESY OF LAND INFORMATION ONTARIO MNR. IMAGERY COPYRIGHT © ESRI AND ITS LICENSORS. USED UNDER LICENSE, ALL RIGHTS RESERVED.
 PROJECTION: CSRS UTM ZONE 15 DATUM: NAD 83

CLIENT
 HYDRO ONE NETWORKS INC.

PROJECT
 WAASIGAN TRANSMISSION LINE

TITLE
 APPENDIX 3.0-B PROJECT FOOTPRINT

CONSULTANT	YYYY-MM-DD	2023-10-31
	DESIGNED	CS
	PREPARED	DB
	REVIEWED	HK
	APPROVED	CS

PATH: S:\Client\HydroOne\Waasigan\99_PROJ\20137728\40_PROJ\000000\00137728-0040-G-0000.dwg PRINTED ON: 23:43:43 PM

25mm IF THIS MEASUREMENT DOES NOT MATCH WHAT IS SHOWN, THE SHEET SIZE HAS BEEN MODIFIED FROM: ANSI B

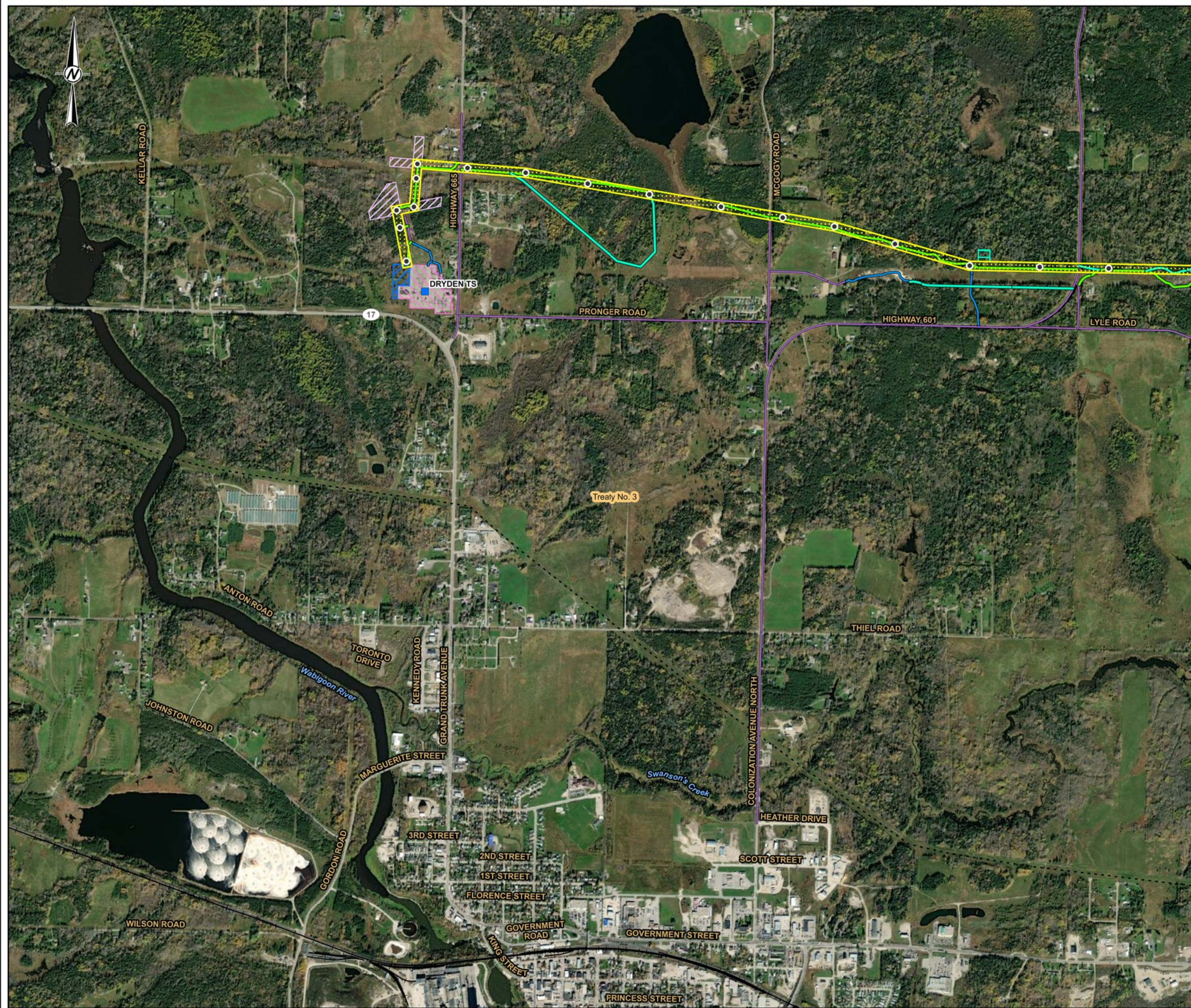

- LEGEND**
- 230 kV TRANSFORMER STATION (TS)
 - RAILWAY
 - - - NATURAL GAS PIPELINE
 - TOWER LOCATION
 - EXISTING ACCESS ROAD - NO IMPROVEMENTS REQUIRED
 - EXISTING ACCESS ROAD - POTENTIAL IMPROVEMENTS
 - NEW ACCESS ROAD - PREFERRED
 - NEW ACCESS ROAD - ALTERNATE
 - ▭ PREFERRED ROUTE TRANSMISSION LINE RIGHT-OF-WAY
 - ▭ TRANSFORMER STATION FENCELINE - EXISTING
 - ▭ TRANSFORMER STATION FENCELINE - APPROXIMATE AREA OF EXPANSION
 - ▭ TEMPORARY LAYDOWN AREA (PULL SITE)
 - ▭ HELICOPTER PAD
 - ▭ TREATY BOUNDARY

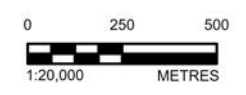
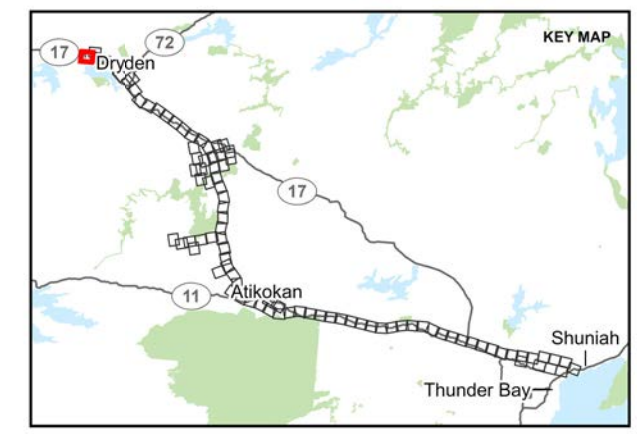

NOTE(S)

REFERENCE(S)
 BASE DATA COURTESY OF LAND INFORMATION ONTARIO MNR. IMAGERY COPYRIGHT © ESRI AND ITS LICENSORS. USED UNDER LICENSE, ALL RIGHTS RESERVED.
 PROJECTION: CSRS UTM ZONE 15 DATUM: NAD 83

CLIENT
 HYDRO ONE NETWORKS INC.

PROJECT
 WAASIGAN TRANSMISSION LINE

TITLE
 APPENDIX 3.0-B PROJECT FOOTPRINT

CONSULTANT	YYYY-MM-DD	2023-10-31
DESIGNED	CS	
PREPARED	DB	
REVIEWED	HK	
APPROVED	CS	



PATH: S:\Client\HydroOne\Waasigan\9999_PROJECT\20137728\40_PROJECT_Description\03137728-0040-0000.dwg PRINTED ON: 23:53:38 PM

25mm IF THIS MEASUREMENT DOES NOT MATCH WHAT IS SHOWN, THE SHEET SIZE HAS BEEN MODIFIED FROM: ANSI B