

APPENDIX 6.1-B

Quaternary Geology

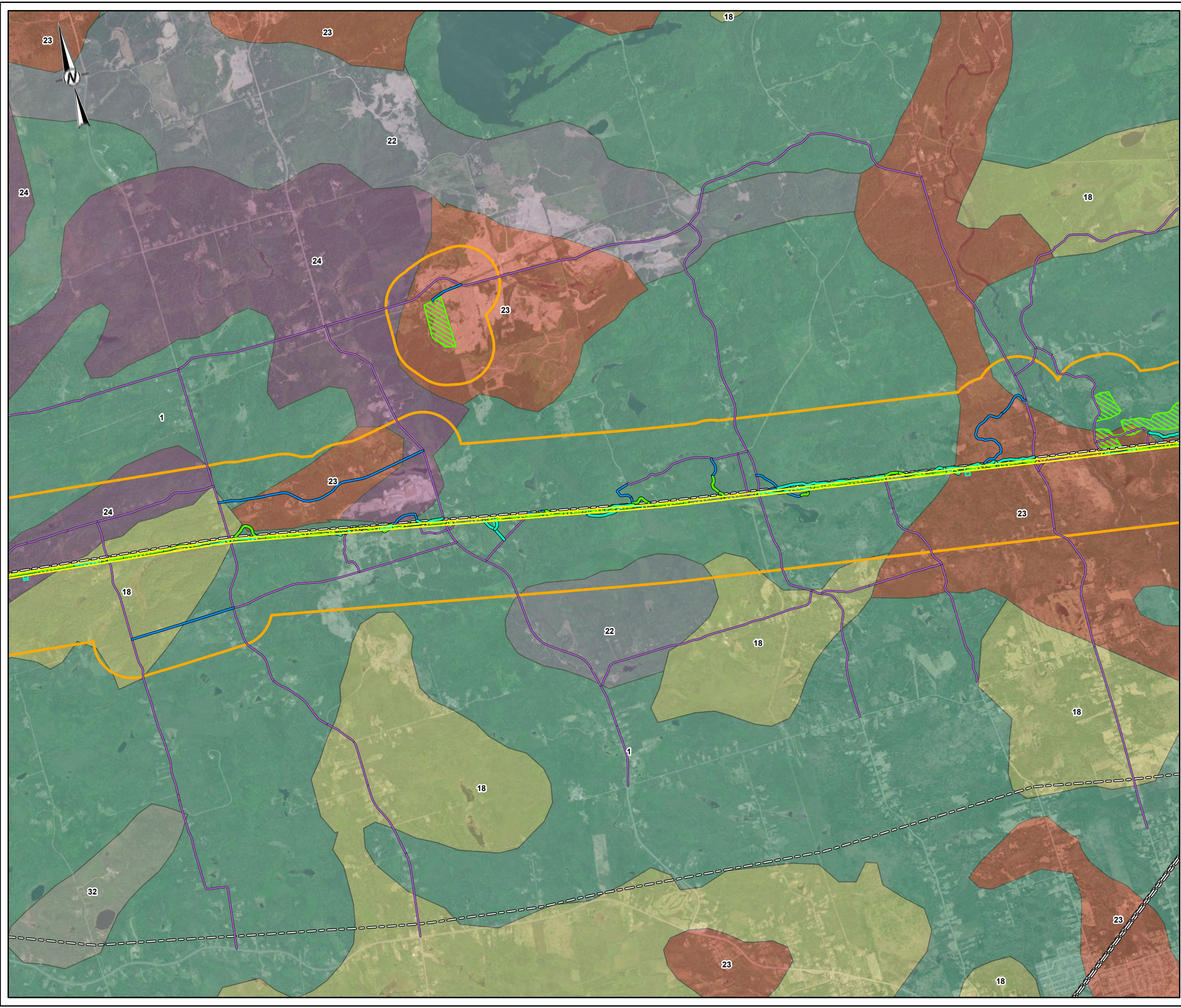



- LEGEND**
- EXISTING TRANSMISSION LINE
 - EXISTING ACCESS ROAD - NO IMPROVEMENTS REQUIRED
 - EXISTING ACCESS ROAD - POTENTIAL IMPROVEMENTS
 - NEW ACCESS ROAD - PREFERRED
 - NEW ACCESS ROAD - ALTERNATE
 - PREFERRED ROUTE TRANSMISSION LINE RIGHT-OF-WAY
 - HELICOPTER PAD
 - FLY YARD
 - LOCAL STUDY AREA
- QUATERNARY GEOLOGY**
- 1: BEDROCK
 - 18: TILL
 - 22: GLACIOFLUVIAL ICE-CONTACT DEPOSITS
 - 23: GLACIOFLUVIAL OUTWASH DEPOSITS
 - 24: GLACIOLACUSTRINE DEPOSITS
 - 32: ORGANIC DEPOSITS

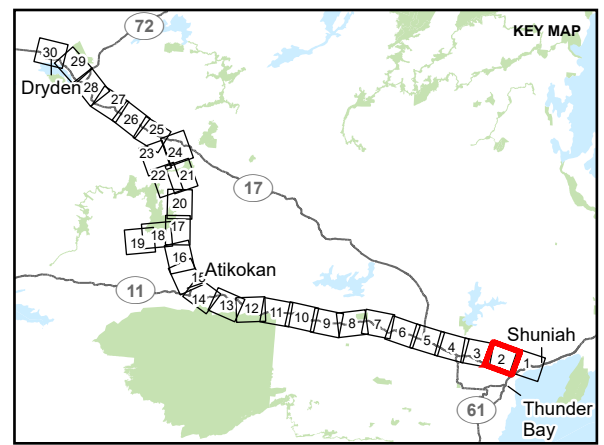

NOTE(S)

REFERENCE(S)
 BASE DATA COURTESY OF LAND INFORMATION ONTARIO MNR. IMAGERY COPYRIGHT © ESRI AND ITS LICENSORS. USED UNDER LICENSE, ALL RIGHTS RESERVED.
 PROJECTION: CSRS UTM ZONE 15 DATUM: NAD 83

CLIENT
 HYDRO ONE NETWORKS INC.

PROJECT
 WAASIGAN TRANSMISSION LINE

TITLE
APPENDIX 6.1-B QUATERNARY GEOLOGY

CONSULTANT	YYYY-MM-DD	2023-09-27
	DESIGNED	MB
	PREPARED	JR/DB
	REVIEWED	HK
	APPROVED	CS

PROJECT NO. 20137728 CONTROL 0035 REV. 1 FIGURE 2

PATH: S:\Client\Hydro\Waasigan\09_PRC\20137728\00_035-EP-wxw\20137728-0035-EP-wxw.aprx PRINTED ON: AT: 8:45:57 PM

IF THIS MEASUREMENT DOES NOT MATCH WHAT IS SHOWN, THE SHEET SIZE HAS BEEN MODIFIED FROM: ANSI B

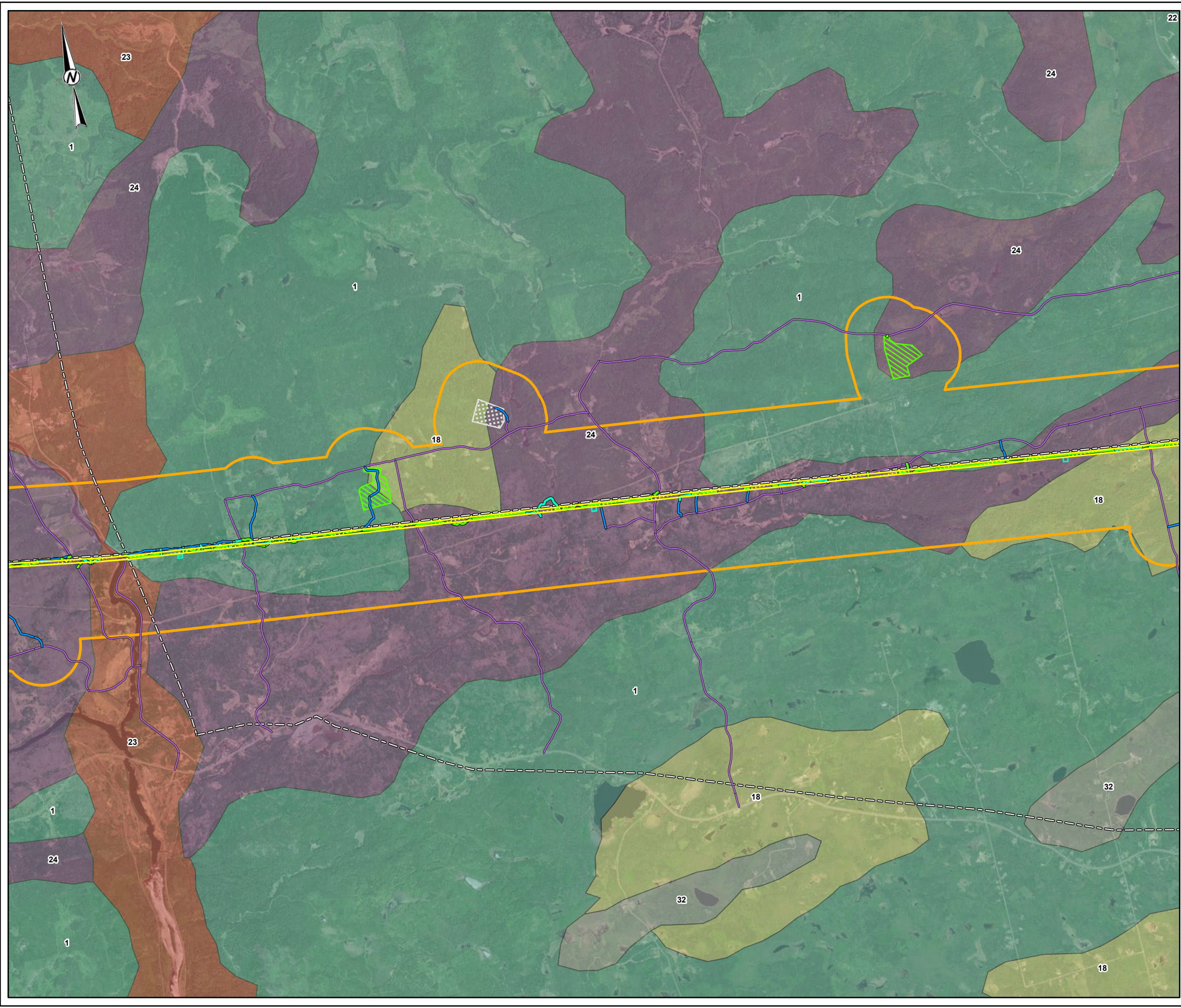

- LEGEND**
- EXISTING TRANSMISSION LINE
 - EXISTING ACCESS ROAD - NO IMPROVEMENTS REQUIRED
 - EXISTING ACCESS ROAD - POTENTIAL IMPROVEMENTS
 - NEW ACCESS ROAD - PREFERRED
 - NEW ACCESS ROAD - ALTERNATE
 - PREFERRED ROUTE TRANSMISSION LINE RIGHT-OF-WAY
 - AGGREGATE SITE
 - HELICOPTER PAD
 - FLY YARD
 - LOCAL STUDY AREA
- QUATERNARY GEOLOGY**
- 1: BEDROCK
 - 18: TILL
 - 22: GLACIOFLUVIAL ICE-CONTACT DEPOSITS
 - 23: GLACIOFLUVIAL OUTWASH DEPOSITS
 - 24: GLACIOLACUSTRINE DEPOSITS
 - 32: ORGANIC DEPOSITS

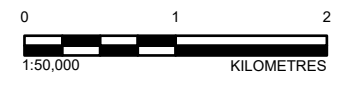
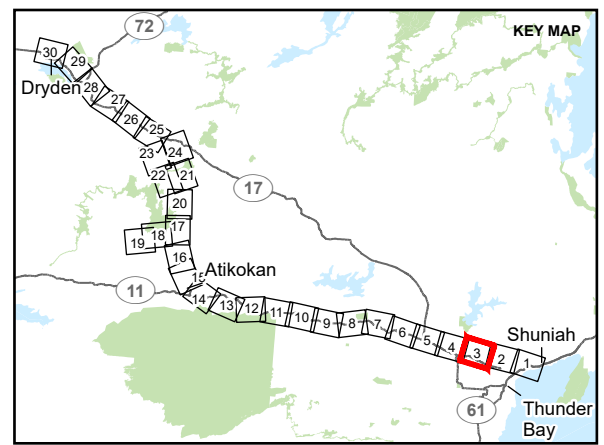

NOTE(S)

REFERENCE(S)
 BASE DATA COURTESY OF LAND INFORMATION ONTARIO MNR. IMAGERY COPYRIGHT © ESRI AND ITS LICENSORS. USED UNDER LICENSE, ALL RIGHTS RESERVED.
 PROJECTION: CSRS UTM ZONE 15 DATUM: NAD 83

CLIENT
 HYDRO ONE NETWORKS INC.

PROJECT
 WAASIGAN TRANSMISSION LINE

TITLE
 APPENDIX 6.1-B QUATERNARY GEOLOGY

CONSULTANT	YYYY-MM-DD	2023-09-27
	DESIGNED	MB
	PREPARED	JR/DB
	REVIEWED	HK
	APPROVED	CS

PROJECT NO. 20137728 CONTROL 0035 REV. 1 FIGURE 3

PATH: S:\Client\HydroOne\Waasigan\09_PROJ\20137728\0035-EP-xxx\20137728-0035-EP-xxx.aprx PRINTED ON: AT: 8:46:08 PM

IF THIS MEASUREMENT DOES NOT MATCH WHAT IS SHOWN, THE SHEET SIZE HAS BEEN MODIFIED FROM: ANSI B

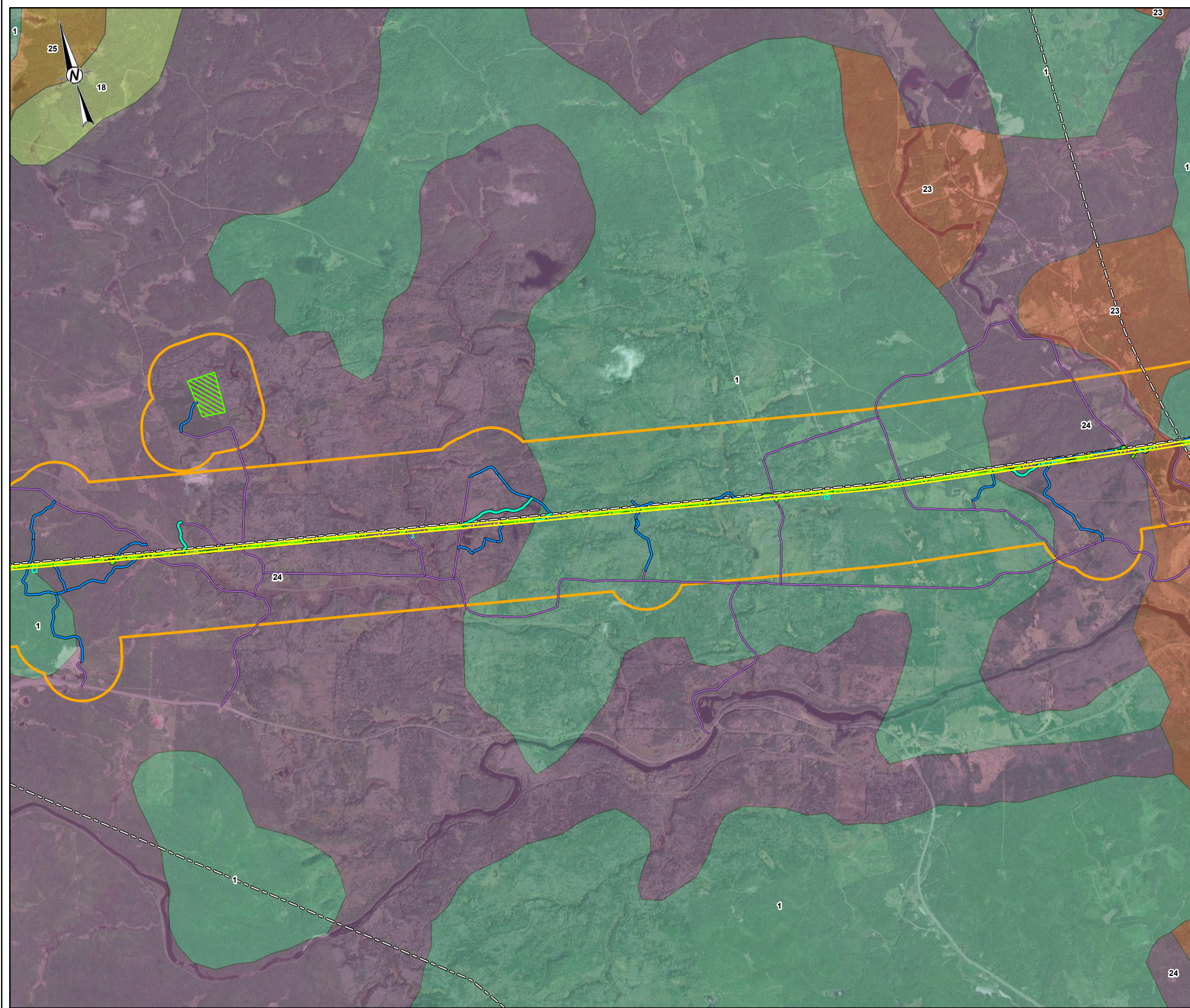

LEGEND

- EXISTING TRANSMISSION LINE
- EXISTING ACCESS ROAD - NO IMPROVEMENTS REQUIRED
- EXISTING ACCESS ROAD - POTENTIAL IMPROVEMENTS
- NEW ACCESS ROAD - PREFERRED
- NEW ACCESS ROAD - ALTERNATE
- PREFERRED ROUTE TRANSMISSION LINE RIGHT-OF-WAY
- HELICOPTER PAD
- FLY YARD
- LOCAL STUDY AREA

QUATERNARY GEOLOGY

- 1: BEDROCK
- 18: TILL
- 23: GLACIOFLUVIAL OUTWASH DEPOSITS
- 24: GLACIOLAISTRINE DEPOSITS
- 25: GLACIOLAISTRINE DEPOSITS

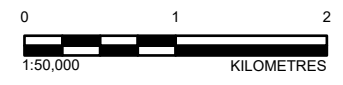
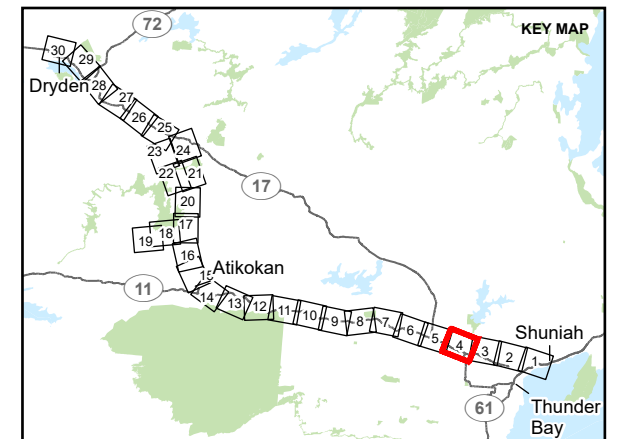

NOTE(S)

REFERENCE(S)

BASE DATA COURTESY OF LAND INFORMATION ONTARIO MNR. IMAGERY COPYRIGHT © ESRI AND ITS LICENSORS. USED UNDER LICENSE, ALL RIGHTS RESERVED.
 PROJECTION: CSRS UTM ZONE 15 DATUM: NAD 83

CLIENT

HYDRO ONE NETWORKS INC.

PROJECT

WAASIGAN TRANSMISSION LINE

TITLE

APPENDIX 6.1-B QUATERNARY GEOLOGY

CONSULTANT



YYYY-MM-DD	2023-09-27
DESIGNED	MB
PREPARED	JR/DB
REVIEWED	HK
APPROVED	CS

PROJECT NO.
20137728

CONTROL
0035

REV.
1

FIGURE
4

PATH: S:\Client\HydroOne\Waasigan\09_PROD\20137728\035_PROD\0035_Geology_6_1\20137728_0035_BP Prod.aprx PRINTED ON: AT: 8:46:17 PM

IF THIS MEASUREMENT DOES NOT MATCH WHAT IS SHOWN, THE SHEET SIZE HAS BEEN MODIFIED FROM: ANSI B 26mm

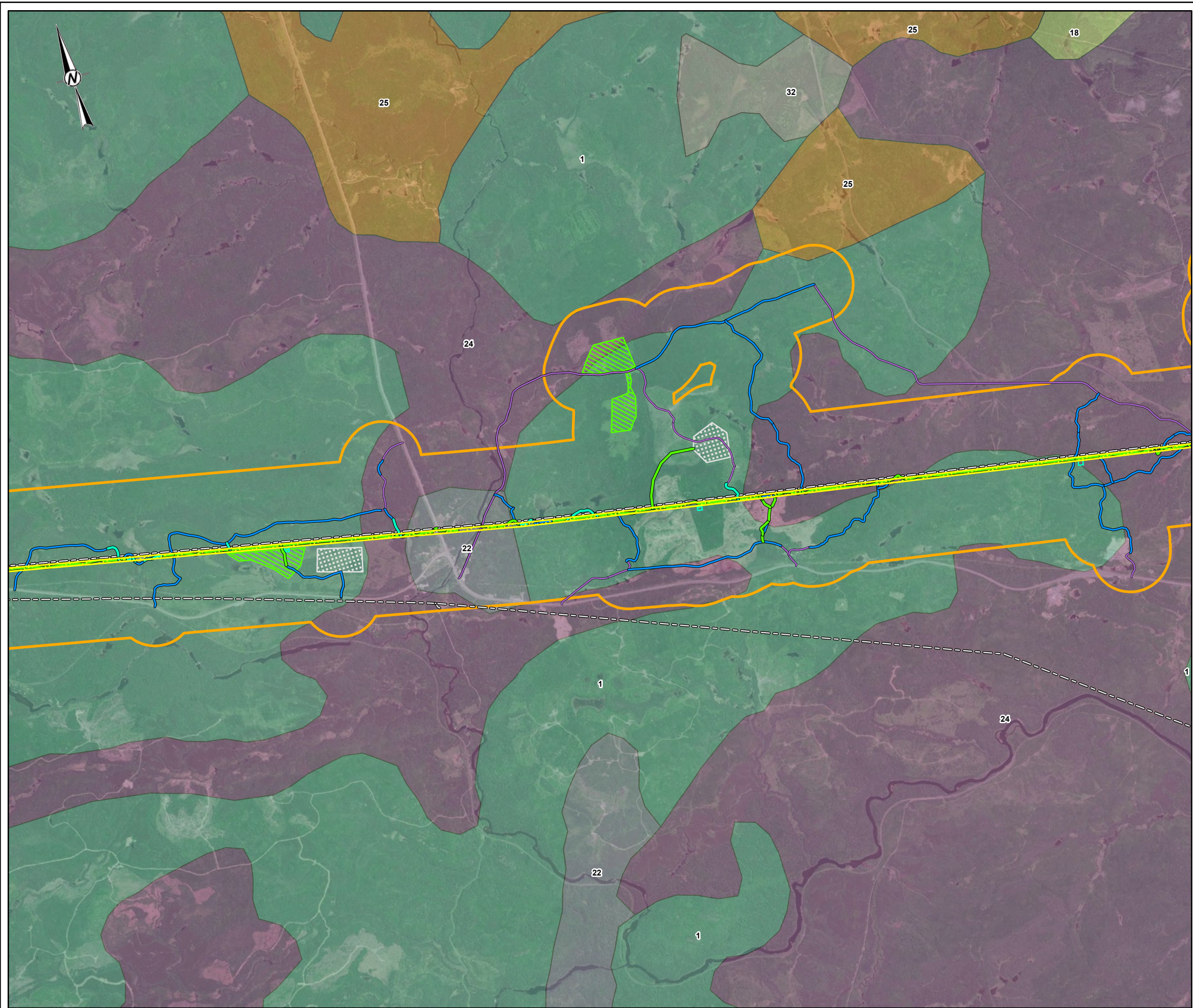

- LEGEND**
- EXISTING TRANSMISSION LINE
 - EXISTING ACCESS ROAD - NO IMPROVEMENTS REQUIRED
 - EXISTING ACCESS ROAD - POTENTIAL IMPROVEMENTS
 - NEW ACCESS ROAD - PREFERRED
 - NEW ACCESS ROAD - ALTERNATE
 - PREFERRED ROUTE TRANSMISSION LINE RIGHT-OF-WAY
 - AGGREGATE SITE
 - HELICOPTER PAD
 - FLY YARD
 - LOCAL STUDY AREA
- QUATERNARY GEOLOGY**
- 1: BEDROCK
 - 18: TILL
 - 22: GLACIOFLUVIAL ICE-CONTACT DEPOSITS
 - 24: GLACIOLACUSTRINE DEPOSITS
 - 25: GLACIOLACUSTRINE DEPOSITS
 - 32: ORGANIC DEPOSITS

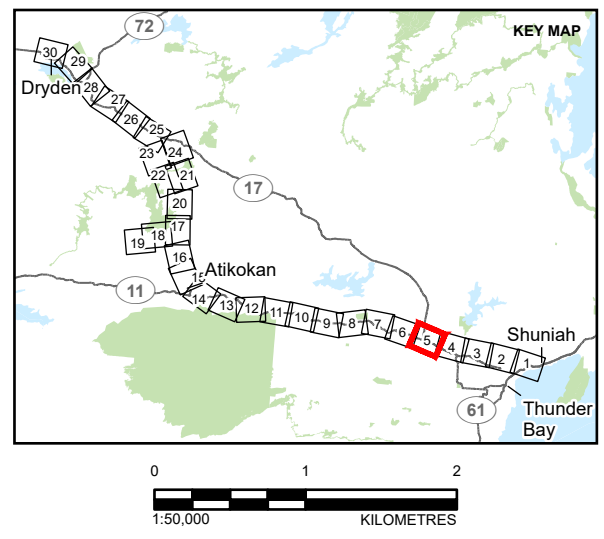

NOTE(S)

REFERENCE(S)
 BASE DATA COURTESY OF LAND INFORMATION ONTARIO MNR. IMAGERY COPYRIGHT © ESRI AND ITS LICENSORS. USED UNDER LICENSE, ALL RIGHTS RESERVED.
 PROJECTION: CSRS UTM ZONE 15 DATUM: NAD 83

CLIENT
 HYDRO ONE NETWORKS INC.

PROJECT
 WAASIGAN TRANSMISSION LINE

TITLE
APPENDIX 6.1-B QUATERNARY GEOLOGY

CONSULTANT	YYYY-MM-DD	2023-09-27
	DESIGNED	MB
	PREPARED	JR/DB
	REVIEWED	HK
	APPROVED	CS

PROJECT NO. 20137728	CONTROL 0035	REV. 1	FIGURE 5
-------------------------	-----------------	-----------	-------------

PATH: S:\Client\Hydro\Waasigan\99_PROJ\20137728\40_PROJ\0035_Geology_1\20137728_0035_BP_wxw\20137728_0035_BP_wxw.aprx PRINTED ON: AT: 8:46:28 PM

IF THIS MEASUREMENT DOES NOT MATCH WHAT IS SHOWN, THE SHEET SIZE HAS BEEN MODIFIED FROM: ANSI B

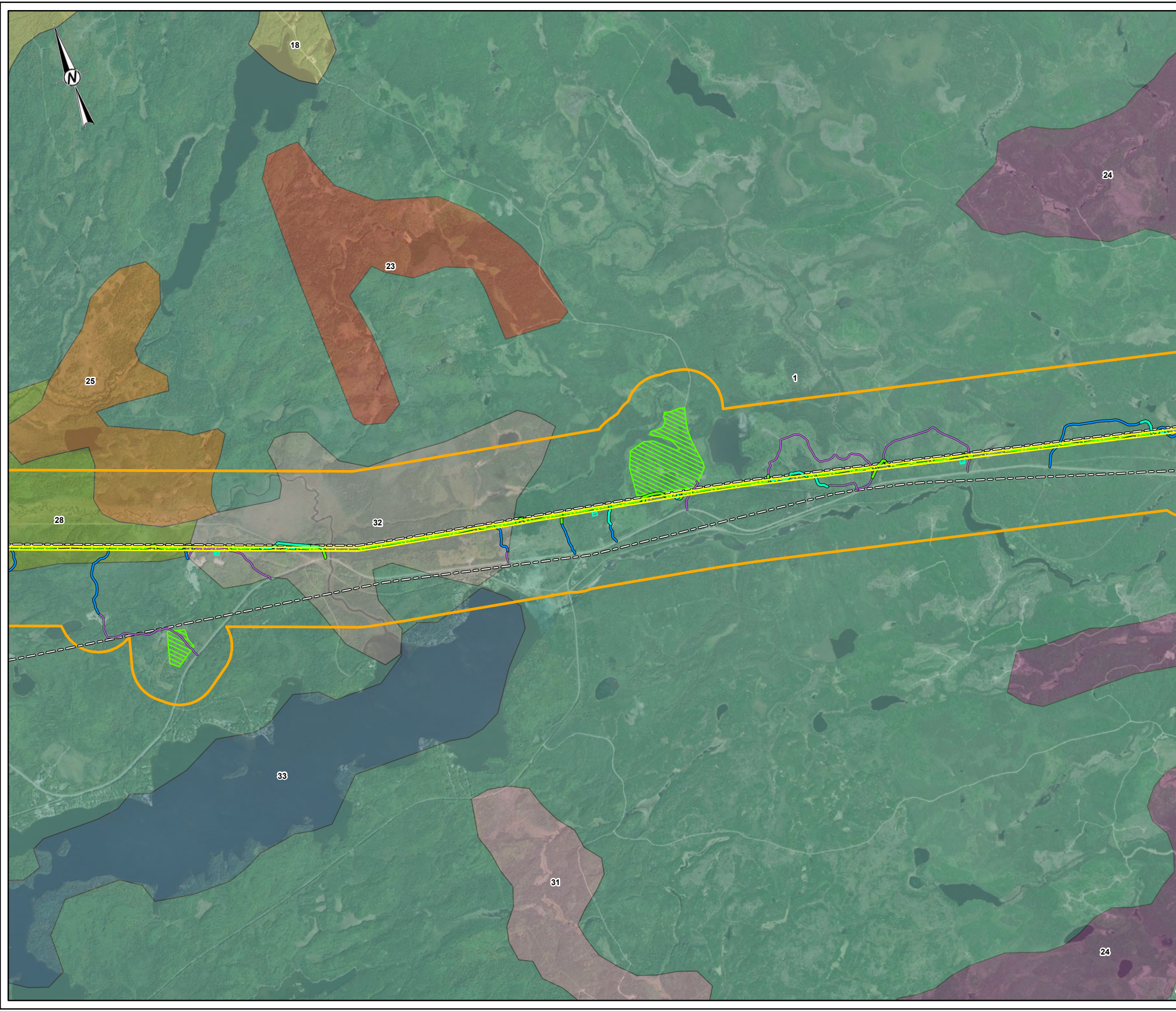

- LEGEND**
- EXISTING TRANSMISSION LINE
 - EXISTING ACCESS ROAD - NO IMPROVEMENTS REQUIRED
 - EXISTING ACCESS ROAD - POTENTIAL IMPROVEMENTS
 - NEW ACCESS ROAD - PREFERRED
 - NEW ACCESS ROAD - ALTERNATE
 - PREFERRED ROUTE TRANSMISSION LINE RIGHT-OF-WAY
 - HELICOPTER PAD
 - FLY YARD
 - LOCAL STUDY AREA
- QUATERNARY GEOLOGY**
- 1: BEDROCK
 - 18: TILL
 - 23: GLACIOFLUVIAL OUTWASH DEPOSITS
 - 24: GLACIOLACUSTRINE DEPOSITS
 - 25: GLACIOLACUSTRINE DEPOSITS
 - 28: FLUVIAL DEPOSITS
 - 31: FLUVIAL DEPOSITS
 - 32: ORGANIC DEPOSITS
 - 33: LAKE

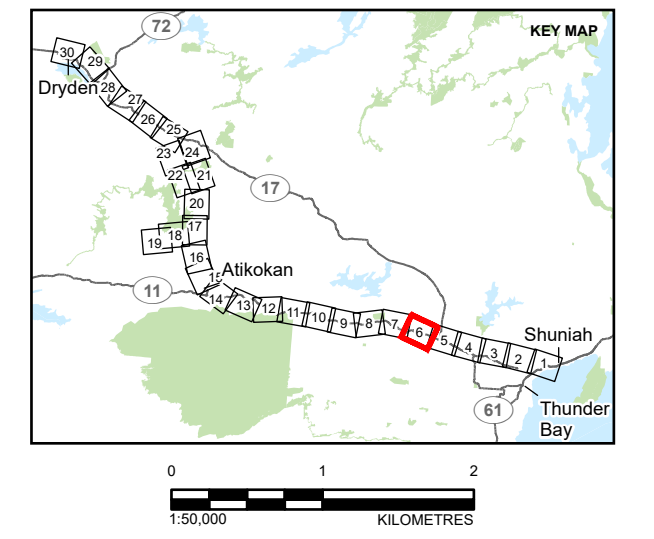

NOTE(S)

REFERENCE(S)
 BASE DATA COURTESY OF LAND INFORMATION ONTARIO MNR. IMAGERY COPYRIGHT © ESRI AND ITS LICENSORS. USED UNDER LICENSE, ALL RIGHTS RESERVED.
 PROJECTION: CSRS UTM ZONE 15 DATUM: NAD 83

CLIENT
 HYDRO ONE NETWORKS INC.

PROJECT
 WAASIGAN TRANSMISSION LINE

TITLE
 APPENDIX 6.1-B QUATERNARY GEOLOGY

CONSULTANT	YYYY-MM-DD	2023-09-27
	DESIGNED	MB
	PREPARED	JR/DB
	REVIEWED	HK
	APPROVED	CS

PATH: S:\Client\Hydro\Waasigan\09_PROJ\20137728\0035-EP-000\0035-EP-000\0035-EP-000\0035-EP-000.aprx PRINTED ON: AT: 8:46:36 PM

IF THIS MEASUREMENT DOES NOT MATCH WHAT IS SHOWN, THE SHEET SIZE HAS BEEN MODIFIED FROM: ANSI B

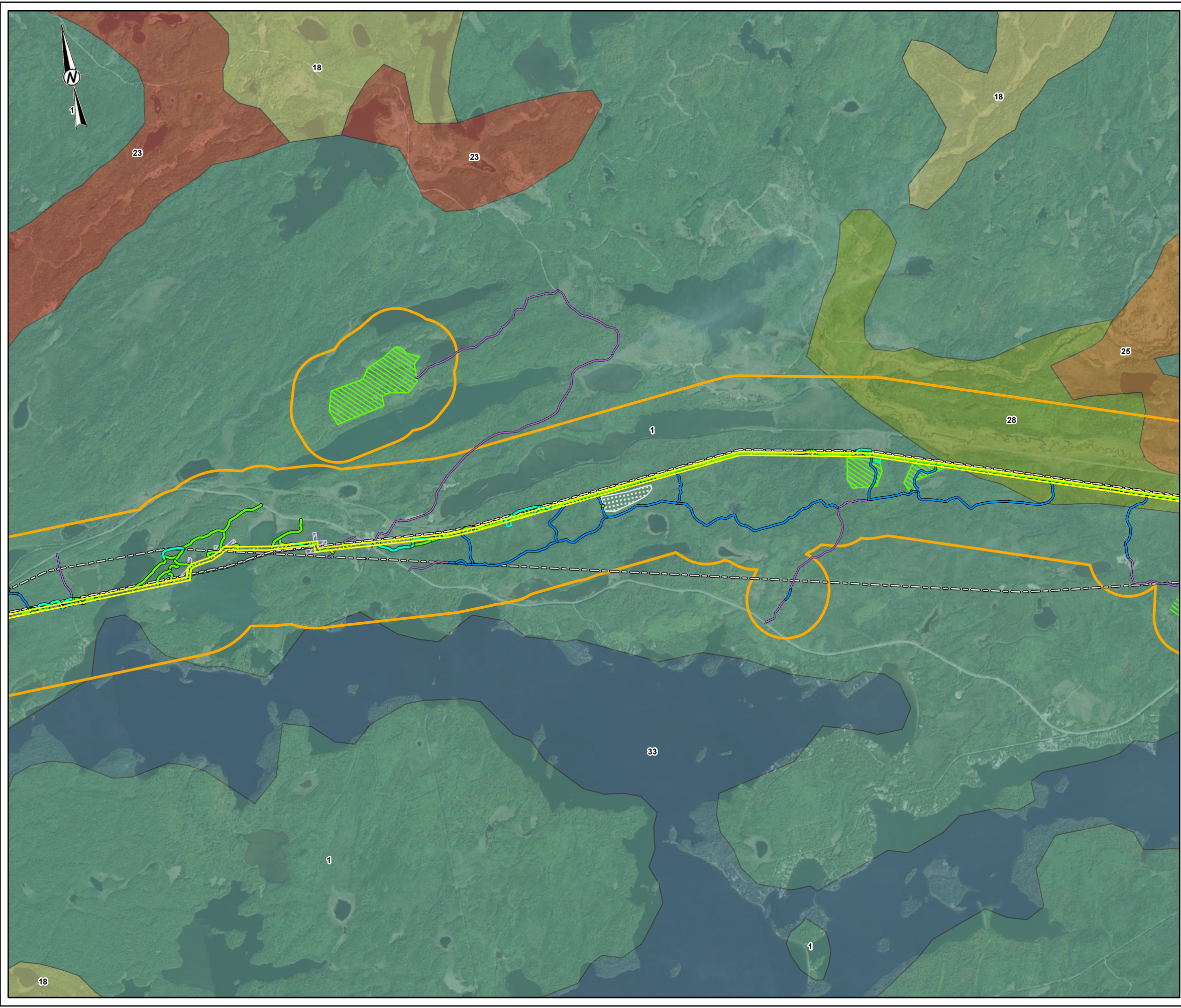

- LEGEND**
- EXISTING TRANSMISSION LINE
 - EXISTING ACCESS ROAD - NO IMPROVEMENTS REQUIRED
 - EXISTING ACCESS ROAD - POTENTIAL IMPROVEMENTS
 - NEW ACCESS ROAD - PREFERRED
 - NEW ACCESS ROAD - ALTERNATE
 - PREFERRED ROUTE TRANSMISSION LINE RIGHT-OF-WAY
 - TEMPORARY LAYDOWN AREA (PULL SITE)
 - AGGREGATE SITE
 - HELICOPTER PAD
 - FLY YARD
 - LOCAL STUDY AREA
- QUATERNARY GEOLOGY**
- 1: BEDROCK
 - 18: TILL
 - 23: GLACIOFLUVIAL OUTWASH DEPOSITS
 - 25: GLACIOLACUSTRINE DEPOSITS
 - 28: FLUVIAL DEPOSITS
 - 33: LAKE

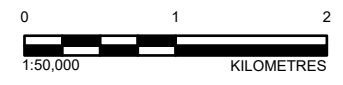
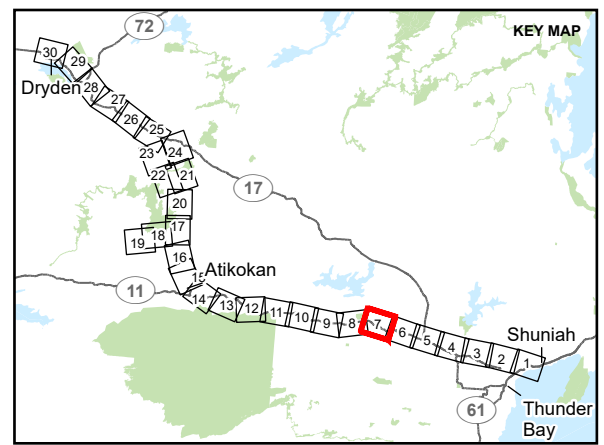

NOTE(S)

REFERENCE(S)
 BASE DATA COURTESY OF LAND INFORMATION ONTARIO MNR. IMAGERY COPYRIGHT © ESRI AND ITS LICENSORS. USED UNDER LICENSE, ALL RIGHTS RESERVED.
 PROJECTION: CSRS UTM ZONE 15 DATUM: NAD 83

CLIENT
 HYDRO ONE NETWORKS INC.

PROJECT
 WAASIGAN TRANSMISSION LINE

TITLE
 APPENDIX 6.1-B QUATERNARY GEOLOGY

CONSULTANT	YYYY-MM-DD	2023-09-27
	DESIGNED	MB
	PREPARED	JR/DB
	REVIEWED	HK
	APPROVED	CS

PATH: S:\Client\HydroOne\Waasigan\909_PROJ\20137728\40_PROD\0035_Geology_6_1\20137728_0035-EP-xxx-20137728-0035-EP-xxx.aprx PRINTED ON: AT: 8:46:46 PM

IF THIS MEASUREMENT DOES NOT MATCH WHAT IS SHOWN, THE SHEET SIZE HAS BEEN MODIFIED FROM: ANSI B

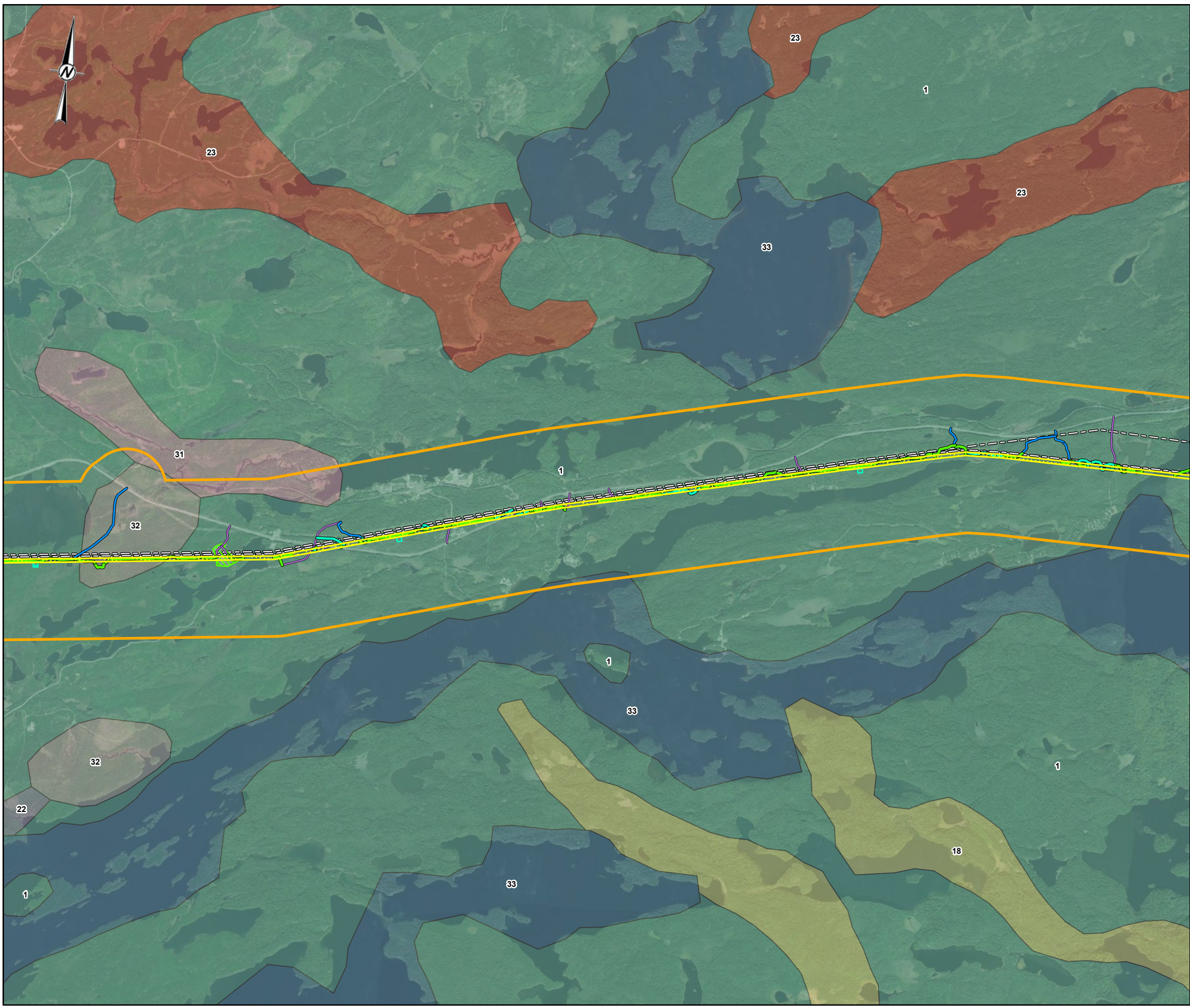

- LEGEND**
- EXISTING TRANSMISSION LINE
 - EXISTING ACCESS ROAD - NO IMPROVEMENTS REQUIRED
 - EXISTING ACCESS ROAD - POTENTIAL IMPROVEMENTS
 - NEW ACCESS ROAD - PREFERRED
 - NEW ACCESS ROAD - ALTERNATE
 - PREFERRED ROUTE TRANSMISSION LINE RIGHT-OF-WAY
 - HELICOPTER PAD
 - FLY YARD
 - LOCAL STUDY AREA
- QUATERNARY GEOLOGY**
- 1: BEDROCK
 - 18: TILL
 - 22: GLACIOFLUVIAL ICE-CONTACT DEPOSITS
 - 23: GLACIOFLUVIAL OUTWASH DEPOSITS
 - 31: FLUVIAL DEPOSITS
 - 32: ORGANIC DEPOSITS
 - 33: LAKE

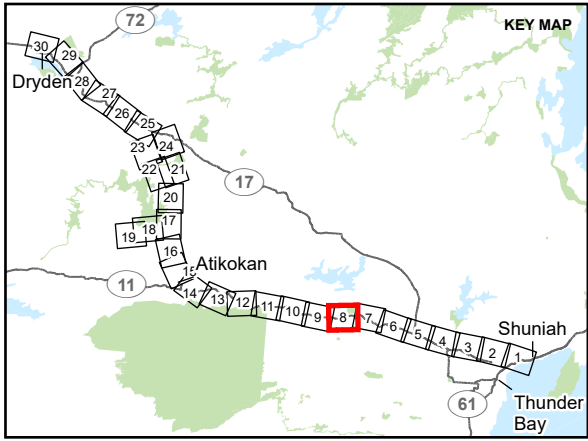

NOTE(S)

REFERENCE(S)

BASE DATA COURTESY OF LAND INFORMATION ONTARIO MNR. IMAGERY COPYRIGHT © ESRI AND ITS LICENSORS. USED UNDER LICENSE, ALL RIGHTS RESERVED.
 PROJECTION: CSRS UTM ZONE 15 DATUM: NAD 83

CLIENT

HYDRO ONE NETWORKS INC.

PROJECT

WAASIGAN TRANSMISSION LINE

TITLE

APPENDIX 6.1-B QUATERNARY GEOLOGY

CONSULTANT	YYYY-MM-DD	2023-09-27
DESIGNED	MB	
PREPARED	JR/DB	
REVIEWED	HK	
APPROVED	CS	

PROJECT NO.	CONTROL	REV.	FIGURE
20137728	0035	1	8

PATH: S:\Client\Hydro\Waasigan\99_PRC_20137728\40_PRC00035_Geology_6_1\20137728_0035-EP-xxx-20137728-0035-EP-xxx.aprx PRINTED ON: AT 8:46:05 PM

IF THIS MEASUREMENT DOES NOT MATCH WHAT IS SHOWN, THE SHEET SIZE HAS BEEN MODIFIED FROM: ANSI B

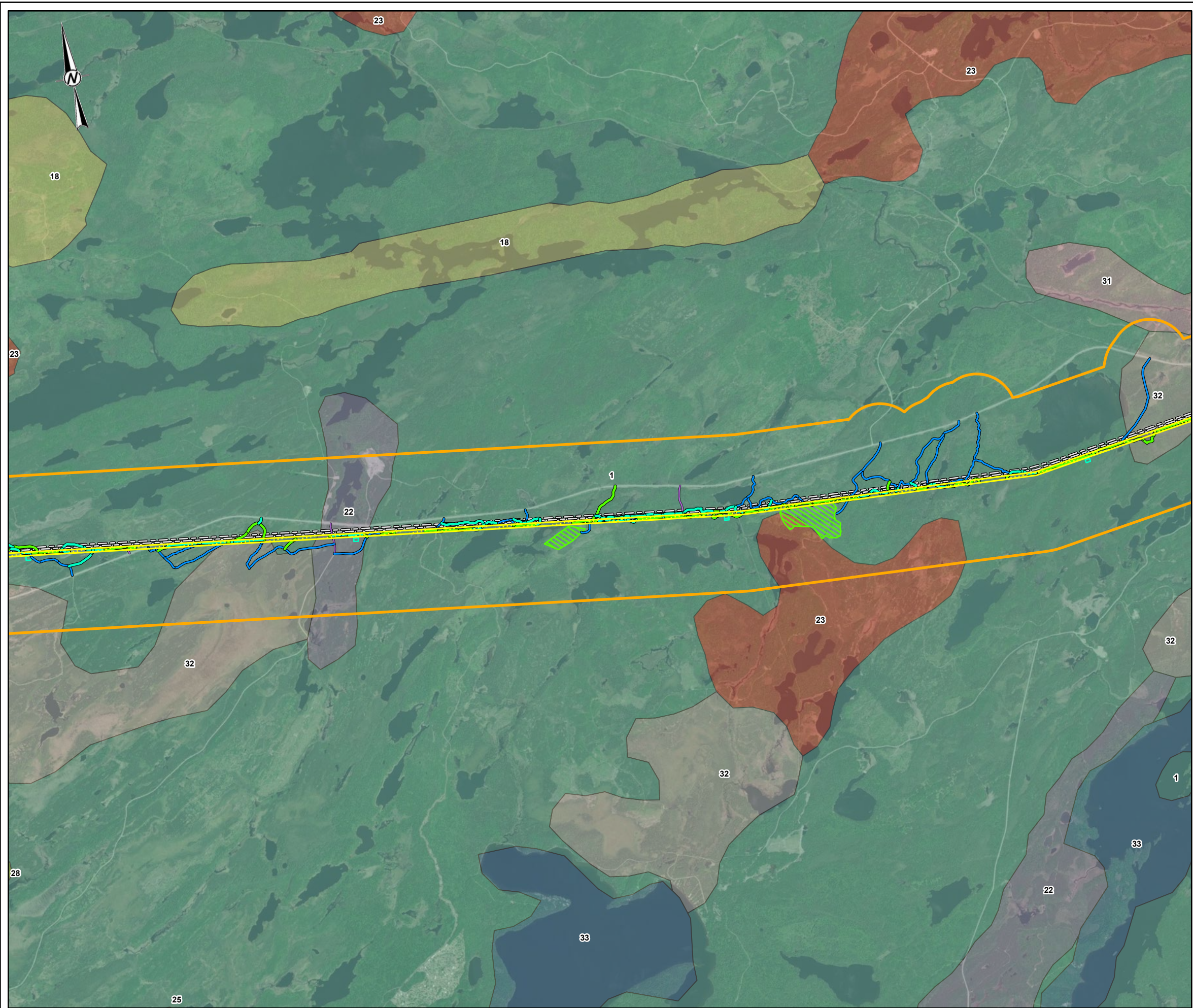

- LEGEND**
- EXISTING TRANSMISSION LINE
 - EXISTING ACCESS ROAD - NO IMPROVEMENTS REQUIRED
 - EXISTING ACCESS ROAD - POTENTIAL IMPROVEMENTS
 - NEW ACCESS ROAD - PREFERRED
 - NEW ACCESS ROAD - ALTERNATE
 - PREFERRED ROUTE TRANSMISSION LINE RIGHT-OF-WAY
 - HELICOPTER PAD
 - FLY YARD
 - LOCAL STUDY AREA
- QUATERNARY GEOLOGY**
- 1: BEDROCK
 - 18: TILL
 - 22: GLACIOFLUVIAL ICE-CONTACT DEPOSITS
 - 23: GLACIOFLUVIAL OUTWASH DEPOSITS
 - 25: GLACIOLACUSTRINE DEPOSITS
 - 28: FLUVIAL DEPOSITS
 - 31: FLUVIAL DEPOSITS
 - 32: ORGANIC DEPOSITS
 - 33: LAKE

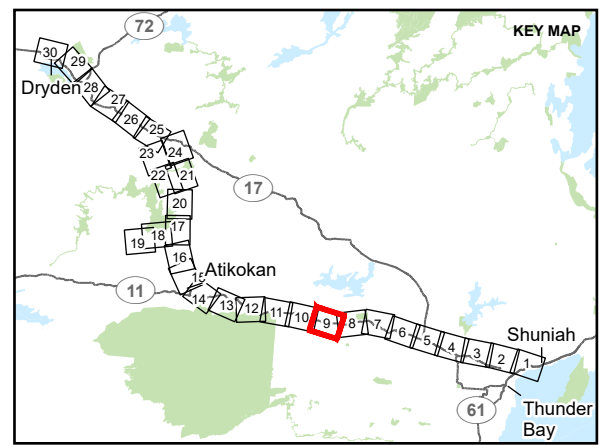

NOTE(S)

REFERENCE(S)
 BASE DATA COURTESY OF LAND INFORMATION ONTARIO MNR. IMAGERY COPYRIGHT © ESRI AND ITS LICENSORS. USED UNDER LICENSE, ALL RIGHTS RESERVED.
 PROJECTION: CSRS UTM ZONE 15 DATUM: NAD 83

CLIENT
 HYDRO ONE NETWORKS INC.

PROJECT
 WAASIGAN TRANSMISSION LINE

TITLE
APPENDIX 6.1-B QUATERNARY GEOLOGY

CONSULTANT	YYYY-MM-DD	2023-09-27
	DESIGNED	MB
	PREPARED	JR/DB
	REVIEWED	HK
	APPROVED	CS

PATH: S:\Client\Hydro\Waasigan\09_PROJ\20137728\03_0035-EP-xxx\20137728-0035-EP-xxx.aprx PRINTED ON: AT: 8:47:03 PM

IF THIS MEASUREMENT DOES NOT MATCH WHAT IS SHOWN, THE SHEET SIZE HAS BEEN MODIFIED FROM: ANSI B

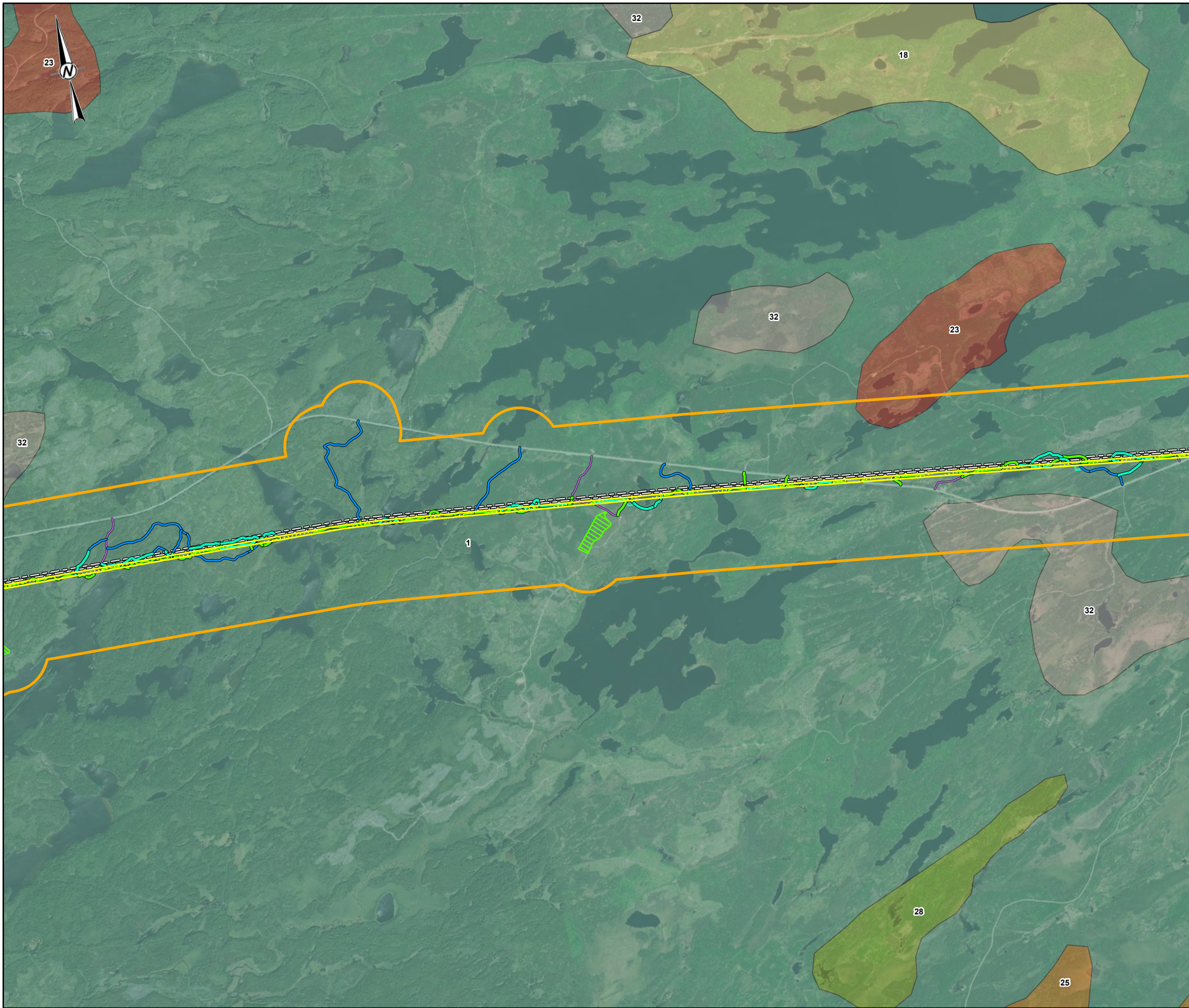

- LEGEND**
- EXISTING TRANSMISSION LINE
 - EXISTING ACCESS ROAD - NO IMPROVEMENTS REQUIRED
 - EXISTING ACCESS ROAD - POTENTIAL IMPROVEMENTS
 - NEW ACCESS ROAD - PREFERRED
 - NEW ACCESS ROAD - ALTERNATE
 - PREFERRED ROUTE TRANSMISSION LINE RIGHT-OF-WAY
 - HELICOPTER PAD
 - FLY YARD
 - LOCAL STUDY AREA
- QUATERNARY GEOLOGY**
- 1: BEDROCK
 - 18: TILL
 - 23: GLACIOFLUVIAL OUTWASH DEPOSITS
 - 25: GLACIOLACUSTRINE DEPOSITS
 - 28: FLUVIAL DEPOSITS
 - 32: ORGANIC DEPOSITS

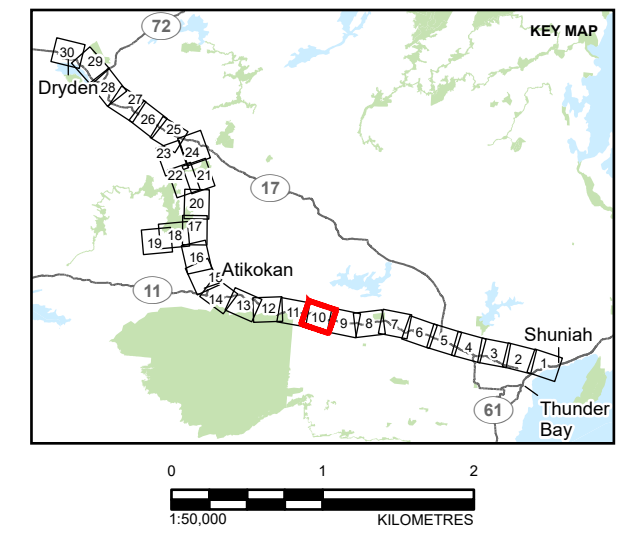

NOTE(S)

REFERENCE(S)
 BASE DATA COURTESY OF LAND INFORMATION ONTARIO MNR. IMAGERY COPYRIGHT © ESRI AND ITS LICENSORS. USED UNDER LICENSE, ALL RIGHTS RESERVED.
 PROJECTION: CSRS UTM ZONE 15 DATUM: NAD 83

CLIENT
 HYDRO ONE NETWORKS INC.

PROJECT
 WAASIGAN TRANSMISSION LINE

TITLE
 APPENDIX 6.1-B QUATERNARY GEOLOGY

CONSULTANT	YYYY-MM-DD	2023-09-27
	DESIGNED	MB
	PREPARED	JR/DB
	REVIEWED	HK
	APPROVED	CS

PATH: S:\Client\Hydro\Waasigan\09_PROJ\20137728\0035_Geology_6.1\20137728_0035-EP-xxx-xxx.aprx PRINTED ON: AT: 8:47:12 PM

IF THIS MEASUREMENT DOES NOT MATCH WHAT IS SHOWN, THE SHEET SIZE HAS BEEN MODIFIED FROM: ANSI B

PATH: S:\Client\Hydro\Waasigan\1909_PROJ\20137728\035-Geo\Geo_1\20137728_035-Geo\035-Geo.aprx PRINTED ON: AT: 8:47:22 PM

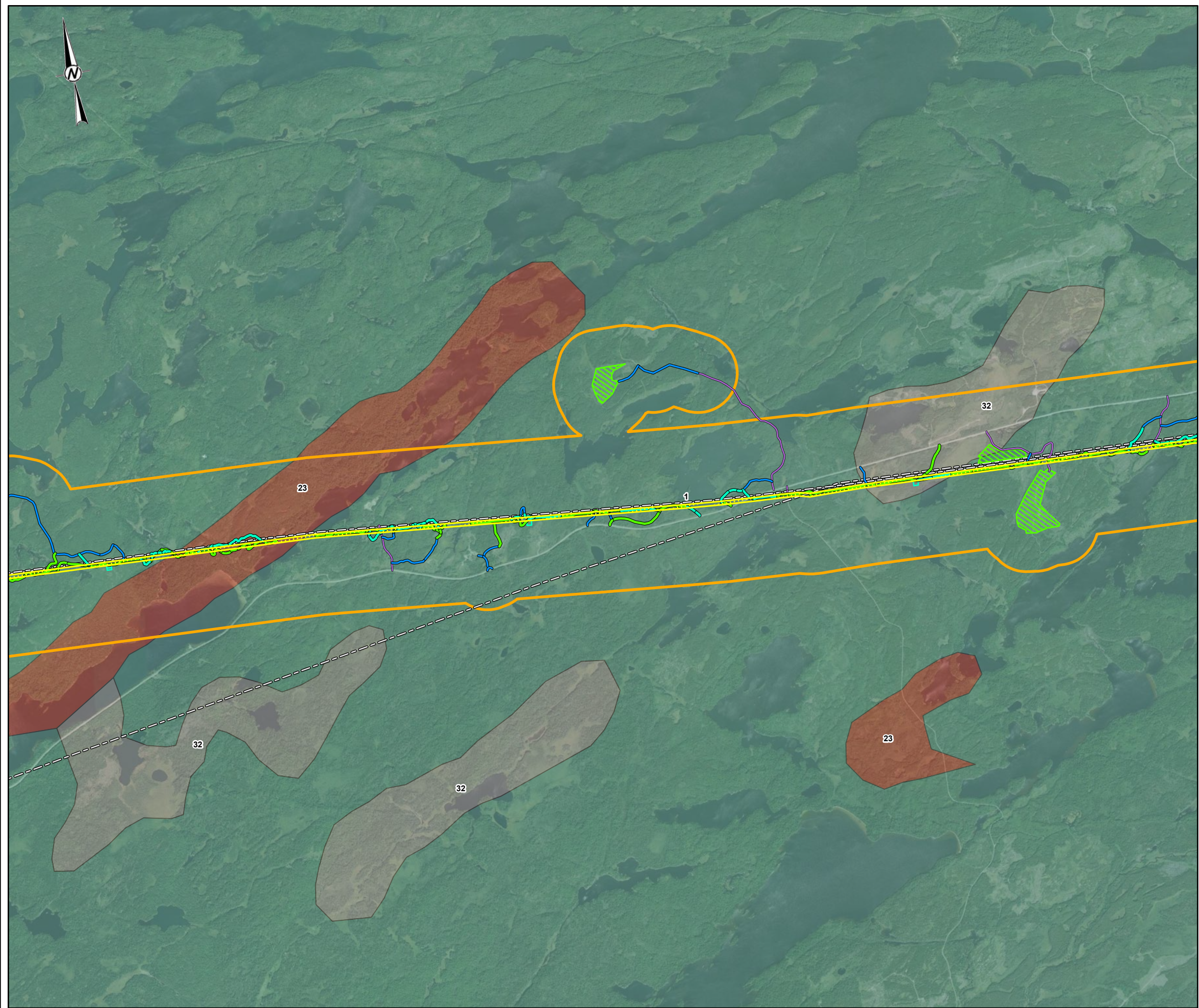

LEGEND

- EXISTING TRANSMISSION LINE
- EXISTING ACCESS ROAD - NO IMPROVEMENTS REQUIRED
- EXISTING ACCESS ROAD - POTENTIAL IMPROVEMENTS
- NEW ACCESS ROAD - PREFERRED
- NEW ACCESS ROAD - ALTERNATE
- PREFERRED ROUTE TRANSMISSION LINE RIGHT-OF-WAY
- HELICOPTER PAD
- FLY YARD
- LOCAL STUDY AREA

QUATERNARY GEOLOGY

- 1: BEDROCK
- 23: GLACIOFLUVIAL OUTWASH DEPOSITS
- 32: ORGANIC DEPOSITS

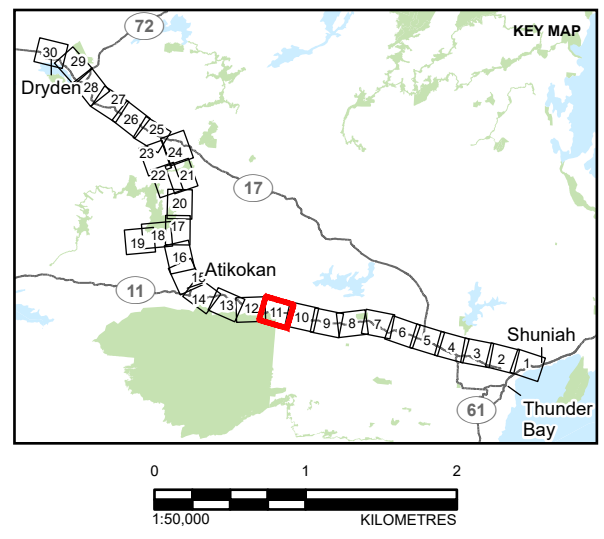

NOTE(S)

REFERENCE(S)
 BASE DATA COURTESY OF LAND INFORMATION ONTARIO MNR. IMAGERY COPYRIGHT © ESRI AND ITS LICENSORS. USED UNDER LICENSE, ALL RIGHTS RESERVED.
 PROJECTION: CSRS UTM ZONE 15 DATUM: NAD 83

CLIENT
 HYDRO ONE NETWORKS INC.

PROJECT
 WAASIGAN TRANSMISSION LINE

TITLE
APPENDIX 6.1-B QUATERNARY GEOLOGY

CONSULTANT	YYYY-MM-DD	2023-09-27
	DESIGNED	MB
	PREPARED	JR/DB
	REVIEWED	HK
	APPROVED	CS

PROJECT NO. 20137728	CONTROL 0035	REV. 1	FIGURE 11
-------------------------	-----------------	-----------	--------------

IF THIS MEASUREMENT DOES NOT MATCH WHAT IS SHOWN, THE SHEET SIZE HAS BEEN MODIFIED FROM: ANSI B

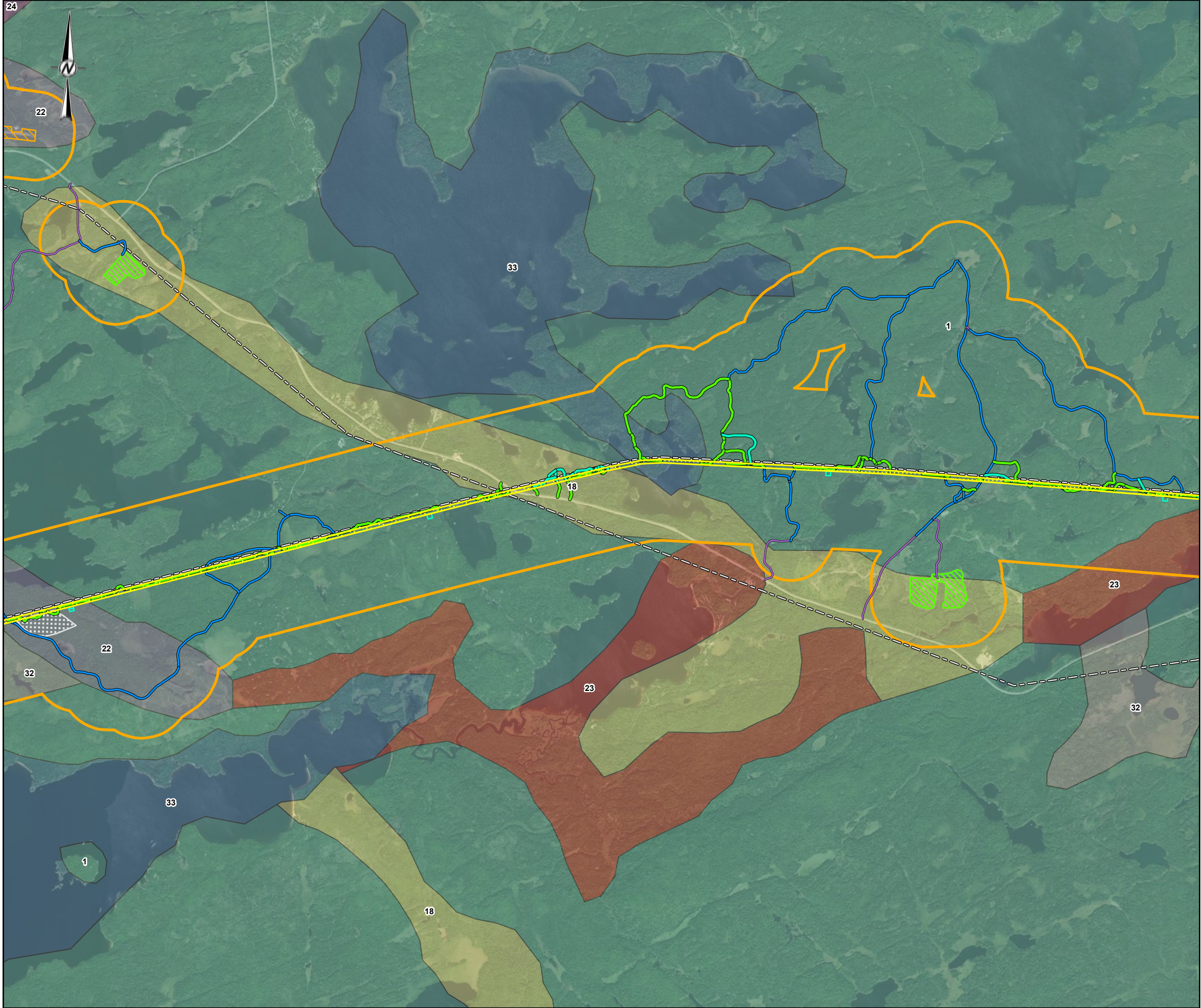

- LEGEND**
- EXISTING TRANSMISSION LINE
 - EXISTING ACCESS ROAD - NO IMPROVEMENTS REQUIRED
 - EXISTING ACCESS ROAD - POTENTIAL IMPROVEMENTS
 - NEW ACCESS ROAD - PREFERRED
 - NEW ACCESS ROAD - ALTERNATE
 - PREFERRED ROUTE TRANSMISSION LINE RIGHT-OF-WAY
 - AGGREGATE SITE
 - HELICOPTER PAD
 - FLY YARD
 - CAMP / LAYDOWN
 - LOCAL STUDY AREA
- QUATERNARY GEOLOGY**
- 1: BEDROCK
 - 18: TILL
 - 22: GLACIOFLUVIAL ICE-CONTACT DEPOSITS
 - 23: GLACIOFLUVIAL OUTWASH DEPOSITS
 - 24: GLACIOLACUSTRINE DEPOSITS
 - 32: ORGANIC DEPOSITS
 - 33: LAKE

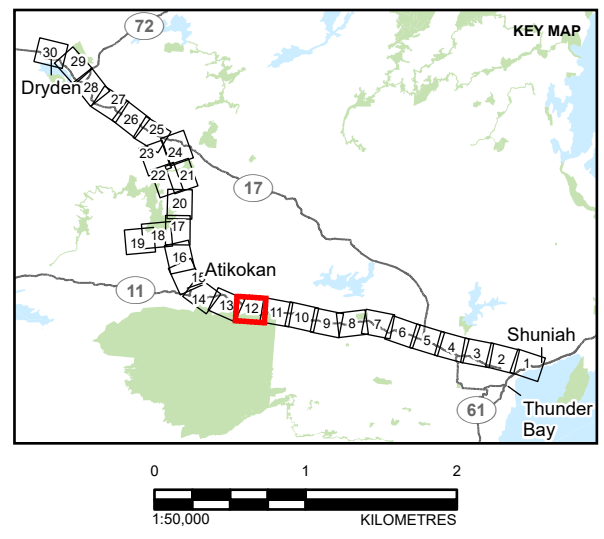

NOTE(S)

REFERENCE(S)
 BASE DATA COURTESY OF LAND INFORMATION ONTARIO MNR. IMAGERY COPYRIGHT © ESRI AND ITS LICENSORS. USED UNDER LICENSE, ALL RIGHTS RESERVED.
 PROJECTION: CSRS UTM ZONE 15 DATUM: NAD 83

CLIENT
 HYDRO ONE NETWORKS INC.

PROJECT
 WAASIGAN TRANSMISSION LINE

TITLE
APPENDIX 6.1-B QUATERNARY GEOLOGY

CONSULTANT	YYYY-MM-DD	2023-09-27
	DESIGNED	MB
	PREPARED	JR/DB
	REVIEWED	HK
	APPROVED	CS

PROJECT NO. 20137728 CONTROL 0035 REV. 1 FIGURE 12

PATH: S:\Client\Hydro\Waasigan\09_PROJ\20137728\0035_Geology_6_1\20137728_0035_BP_wsp.aprx PRINTED ON: AT 8:47:32 PM

IF THIS MEASUREMENT DOES NOT MATCH WHAT IS SHOWN, THE SHEET SIZE HAS BEEN MODIFIED FROM: ANSI B

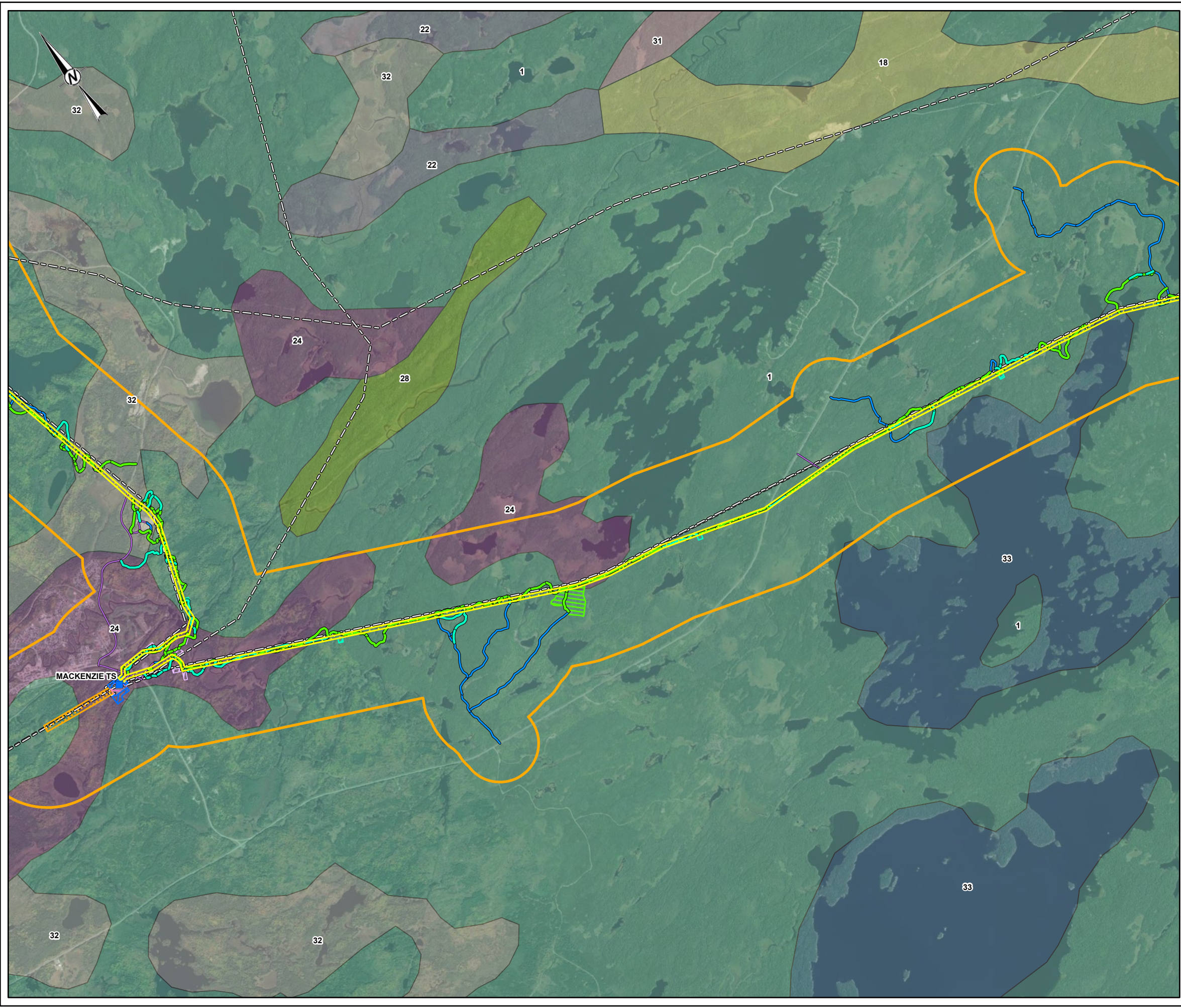

- LEGEND**
- 230 kV TRANSFORMER STATION (TS)
 - EXISTING TRANSMISSION LINE
 - EXISTING ACCESS ROAD - NO IMPROVEMENTS REQUIRED
 - EXISTING ACCESS ROAD - POTENTIAL IMPROVEMENTS
 - NEW ACCESS ROAD - PREFERRED
 - NEW ACCESS ROAD - ALTERNATE
 - PREFERRED ROUTE TRANSMISSION LINE RIGHT-OF-WAY
 - TRANSFORMER STATION FENCELINE - EXISTING
 - TRANSFORMER STATION FENCELINE - APPROXIMATE AREA OF EXPANSION
 - D26A / F25A CIRCUIT SEPARATION
 - TEMPORARY LAYDOWN AREA (PULL SITE)
 - HELICOPTER PAD
 - FLY YARD
 - LOCAL STUDY AREA
- QUATERNARY GEOLOGY**
- 1: BEDROCK
 - 18: TILL
 - 22: GLACIOFLUVIAL ICE-CONTACT DEPOSITS
 - 24: GLACIOLACUSTRINE DEPOSITS
 - 28: FLUVIAL DEPOSITS
 - 31: FLUVIAL DEPOSITS
 - 32: ORGANIC DEPOSITS
 - 33: LAKE

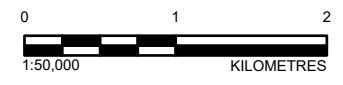
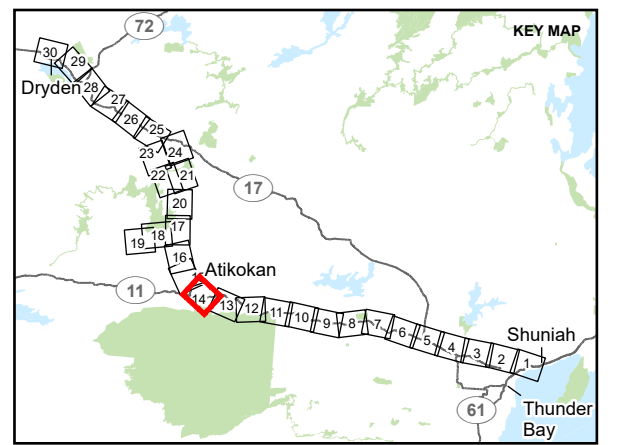

NOTE(S)

REFERENCE(S)
 BASE DATA COURTESY OF LAND INFORMATION ONTARIO MNR. IMAGERY COPYRIGHT © ESRI AND ITS LICENSORS. USED UNDER LICENSE, ALL RIGHTS RESERVED.
 PROJECTION: CSRS UTM ZONE 15 DATUM: NAD 83

CLIENT
 HYDRO ONE NETWORKS INC.

PROJECT
 WAASIGAN TRANSMISSION LINE

TITLE
 APPENDIX 6.1-B QUATERNARY GEOLOGY

CONSULTANT	YYYY-MM-DD	2023-09-27
	DESIGNED	MB
	PREPARED	JR/DB
	REVIEWED	HK
	APPROVED	CS

PATH: S:\Client\HydroOne\Waasigan\99_PROJ\20137728\40_PROJ\0035_Geology_1\20137728_0035-EP-xxx-xxx\20137728-0035-EP-xxx.aprx PRINTED ON: AT: 8:47:52 PM

IF THIS MEASUREMENT DOES NOT MATCH WHAT IS SHOWN, THE SHEET SIZE HAS BEEN MODIFIED FROM: ANSI B

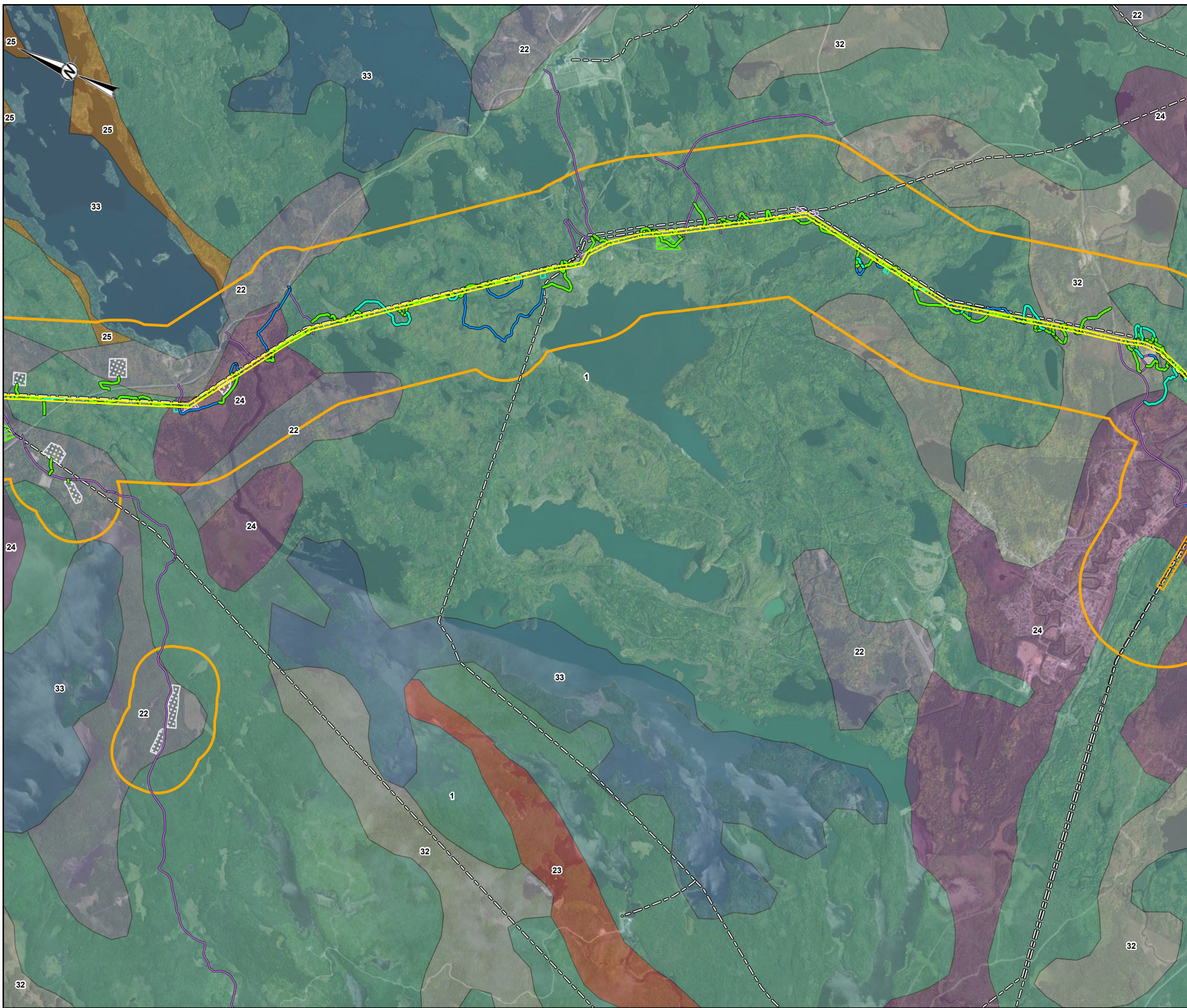

- LEGEND**
- EXISTING TRANSMISSION LINE
 - EXISTING ACCESS ROAD - NO IMPROVEMENTS REQUIRED
 - EXISTING ACCESS ROAD - POTENTIAL IMPROVEMENTS
 - NEW ACCESS ROAD - PREFERRED
 - NEW ACCESS ROAD - ALTERNATE
 - PREFERRED ROUTE TRANSMISSION LINE RIGHT-OF-WAY
 - D26A / F25A CIRCUIT SEPARATION
 - TEMPORARY LAYDOWN AREA (PULL SITE)
 - AGGREGATE SITE
 - HELICOPTER PAD
 - FLY YARD
 - LOCAL STUDY AREA
- QUATERNARY GEOLOGY**
- 1: BEDROCK
 - 22: GLACIOFLUVIAL ICE-CONTACT DEPOSITS
 - 23: GLACIOFLUVIAL OUTWASH DEPOSITS
 - 24: GLACIOLACUSTRINE DEPOSITS
 - 25: GLACIOLACUSTRINE DEPOSITS
 - 32: ORGANIC DEPOSITS
 - 33: LAKE

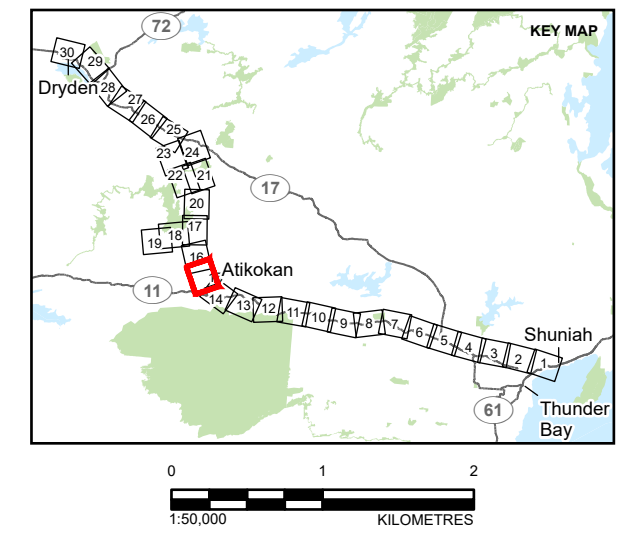

NOTE(S)

REFERENCE(S)
 BASE DATA COURTESY OF LAND INFORMATION ONTARIO MNR. IMAGERY COPYRIGHT © ESRI AND ITS LICENSORS. USED UNDER LICENSE, ALL RIGHTS RESERVED.
 PROJECTION: CSRS UTM ZONE 15 DATUM: NAD 83

CLIENT
 HYDRO ONE NETWORKS INC.

PROJECT
 WAASIGAN TRANSMISSION LINE

TITLE
APPENDIX 6.1-B QUATERNARY GEOLOGY

CONSULTANT	YYYY-MM-DD	2023-09-27
	DESIGNED	MB
	PREPARED	JR/DB
	REVIEWED	HK
	APPROVED	CS

PROJECT NO. 20137728 CONTROL 0035 REV. 1 FIGURE 15

PATH: S:\Client\HydroOne\Waasigan\09_PROD\20137728\03_0035-EP-xxx\20137728-0035-EP-xxx.aprx PRINTED ON: AT: 8:48:01 PM

IF THIS MEASUREMENT DOES NOT MATCH WHAT IS SHOWN, THE SHEET SIZE HAS BEEN MODIFIED FROM: ANSI B

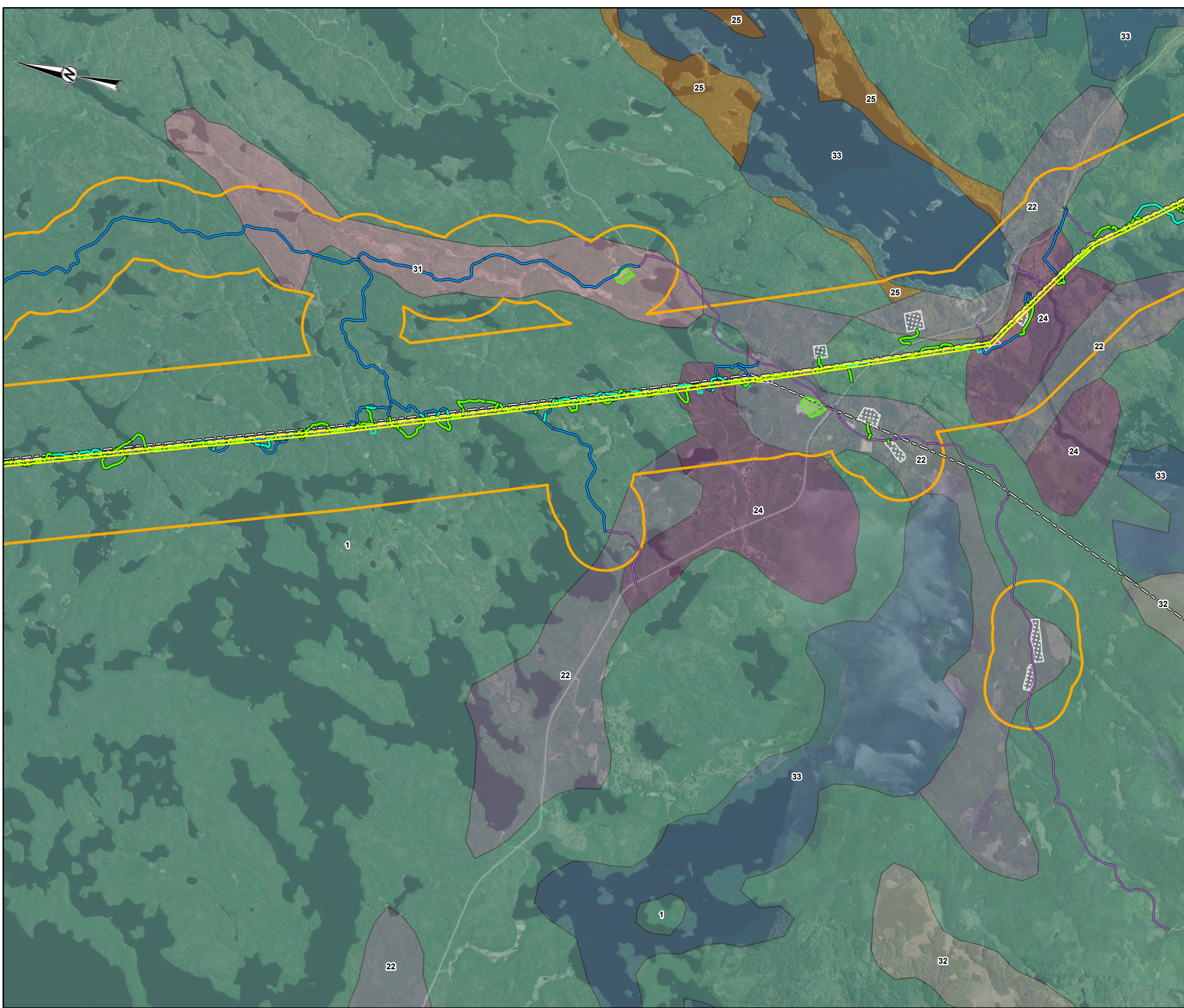

- LEGEND**
- EXISTING TRANSMISSION LINE
 - EXISTING ACCESS ROAD - NO IMPROVEMENTS REQUIRED
 - EXISTING ACCESS ROAD - POTENTIAL IMPROVEMENTS
 - NEW ACCESS ROAD - PREFERRED
 - NEW ACCESS ROAD - ALTERNATE
 - PREFERRED ROUTE TRANSMISSION LINE RIGHT-OF-WAY
 - ▨ TEMPORARY LAYDOWN AREA (PULL SITE)
 - ▨ AGGREGATE SITE
 - ▨ HELICOPTER PAD
 - ▨ FLY YARD
 - ▭ LOCAL STUDY AREA
- QUATERNARY GEOLOGY**
- 1: BEDROCK
 - 22: GLACIOFLUVIAL ICE-CONTACT DEPOSITS
 - 24: GLACIOLACUSTRINE DEPOSITS
 - 25: GLACIOLACUSTRINE DEPOSITS
 - 31: FLUVIAL DEPOSITS
 - 32: ORGANIC DEPOSITS
 - 33: LAKE

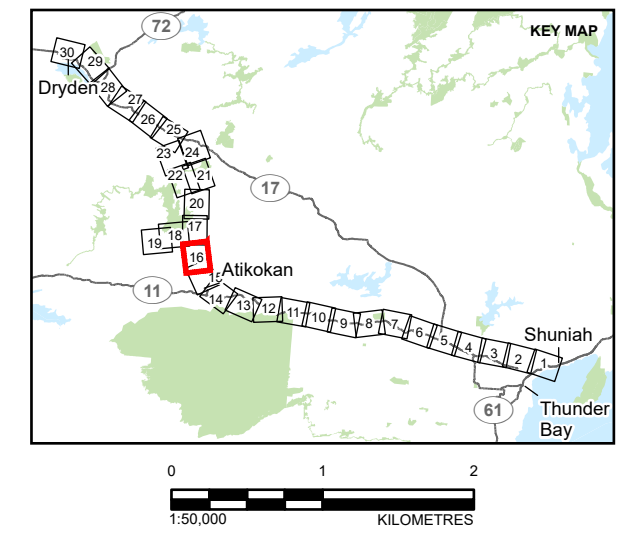

NOTE(S)

REFERENCE(S)
 BASE DATA COURTESY OF LAND INFORMATION ONTARIO MNR. IMAGERY COPYRIGHT © ESRI AND ITS LICENSORS. USED UNDER LICENSE, ALL RIGHTS RESERVED.
 PROJECTION: CSRS UTM ZONE 15 DATUM: NAD 83

CLIENT
 HYDRO ONE NETWORKS INC.

PROJECT
 WAASIGAN TRANSMISSION LINE

TITLE
APPENDIX 6.1-B QUATERNARY GEOLOGY

CONSULTANT	YYYY-MM-DD	2023-09-27
	DESIGNED	MB
	PREPARED	JR/DB
	REVIEWED	HK
	APPROVED	CS

PROJECT NO.	CONTROL	REV.	FIGURE
20137728	0035	1	16

PATH: S:\Client\Hydro\Waasigan\09_PROJ\20137728\0035_Geology_1\20137728_0035-EP-xxx-xxx\20137728-0035-EP-xxx.aprx PRINTED ON: AT: 8:48:11 PM

IF THIS MEASUREMENT DOES NOT MATCH WHAT IS SHOWN, THE SHEET SIZE HAS BEEN MODIFIED FROM: ANSI B

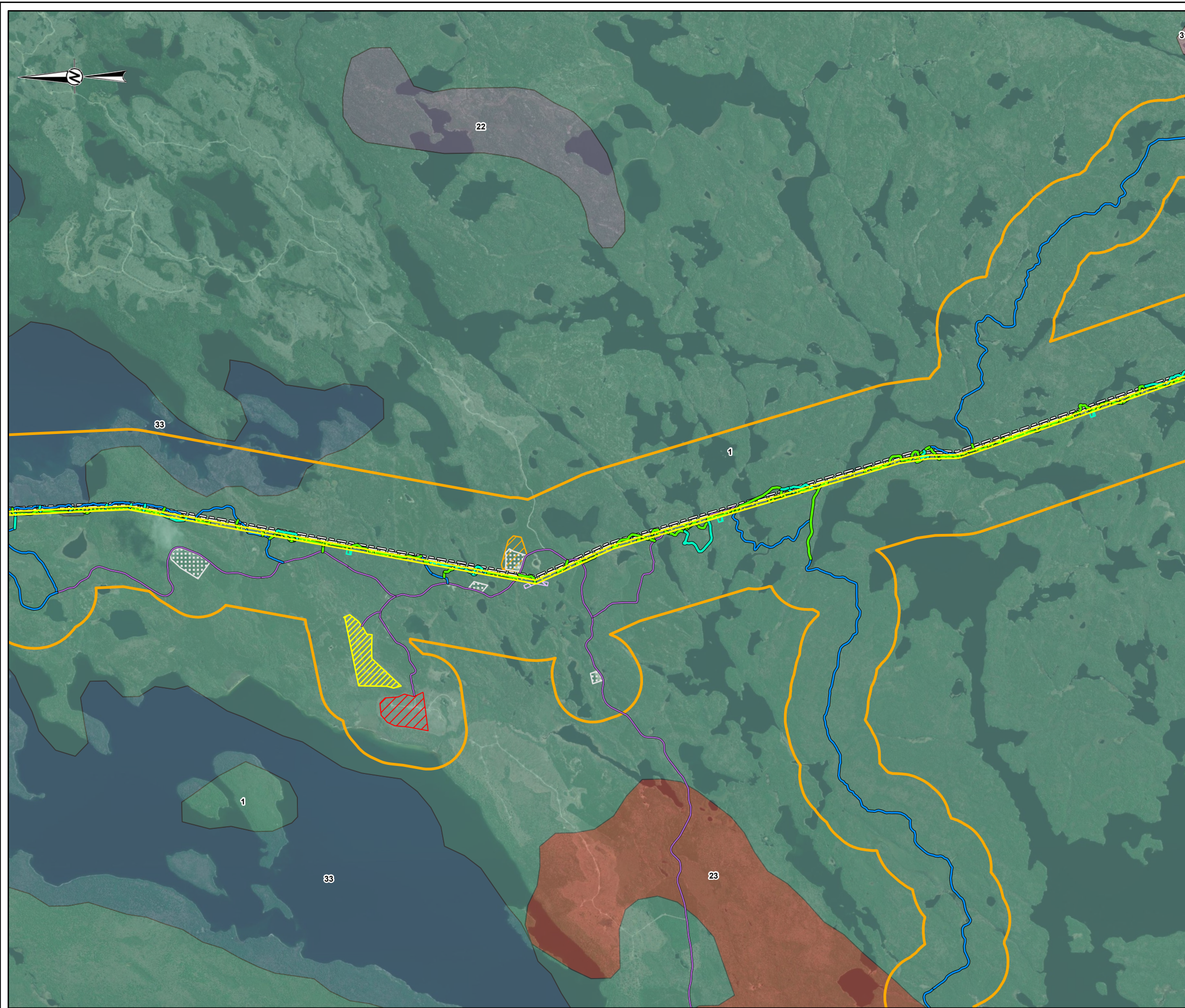

- LEGEND**
- EXISTING TRANSMISSION LINE
 - EXISTING ACCESS ROAD - NO IMPROVEMENTS REQUIRED
 - EXISTING ACCESS ROAD - POTENTIAL IMPROVEMENTS
 - NEW ACCESS ROAD - PREFERRED
 - NEW ACCESS ROAD - ALTERNATE
 - PREFERRED ROUTE TRANSMISSION LINE RIGHT-OF-WAY
 - ▨ TEMPORARY LAYDOWN AREA (PULL SITE)
 - ▨ AGGREGATE SITE
 - ▨ HELICOPTER PAD
 - ▨ CAMP / LAYDOWN
 - ▨ FLY YARD / CAMP / LAYDOWN
 - ▨ CONSTRUCTION CAMP (NO LONGER TO BE USED)
 - ▨ LOCAL STUDY AREA
- QUATERNARY GEOLOGY**
- 1: BEDROCK
 - 22: GLACIOFLUVIAL ICE-CONTACT DEPOSITS
 - 23: GLACIOFLUVIAL OUTWASH DEPOSITS
 - 31: FLUVIAL DEPOSITS
 - 33: LAKE

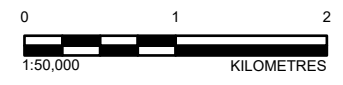
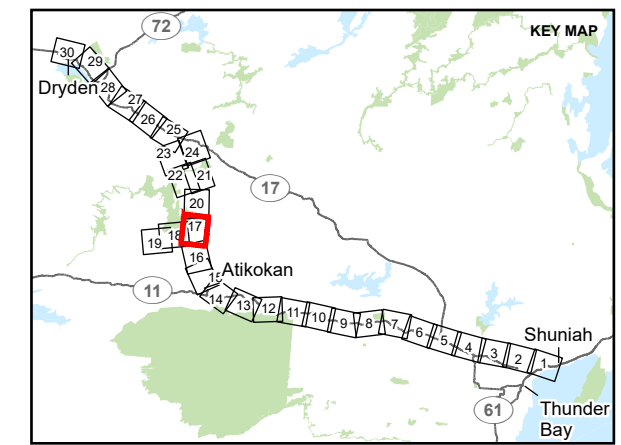

NOTE(S)

REFERENCE(S)
 BASE DATA COURTESY OF LAND INFORMATION ONTARIO MNR. IMAGERY COPYRIGHT © ESRI AND ITS LICENSORS. USED UNDER LICENSE, ALL RIGHTS RESERVED.
 PROJECTION: CSRS UTM ZONE 15 DATUM: NAD 83

CLIENT
 HYDRO ONE NETWORKS INC.

PROJECT
 WAASIGAN TRANSMISSION LINE

TITLE
 APPENDIX 6.1-B QUATERNARY GEOLOGY

CONSULTANT	YYYY-MM-DD	2023-10-25
	DESIGNED	MB
	PREPARED	JR/DB
	REVIEWED	HK
	APPROVED	CS

PROJECT NO. 20137728	CONTROL 0035	REV. 1	FIGURE 17
-------------------------	-----------------	-----------	--------------

PATH: S:\Client\HydroOne\Waasigan\99_PROJ\20137728\40_PROJ\0035_Geology_6_1\20137728_0035-EP-xxx-20137728-0035-EP-xxx.aprx PRINTED ON: AT: 3:05:04 PM

IF THIS MEASUREMENT DOES NOT MATCH WHAT IS SHOWN, THE SHEET SIZE HAS BEEN MODIFIED FROM: ANSI B

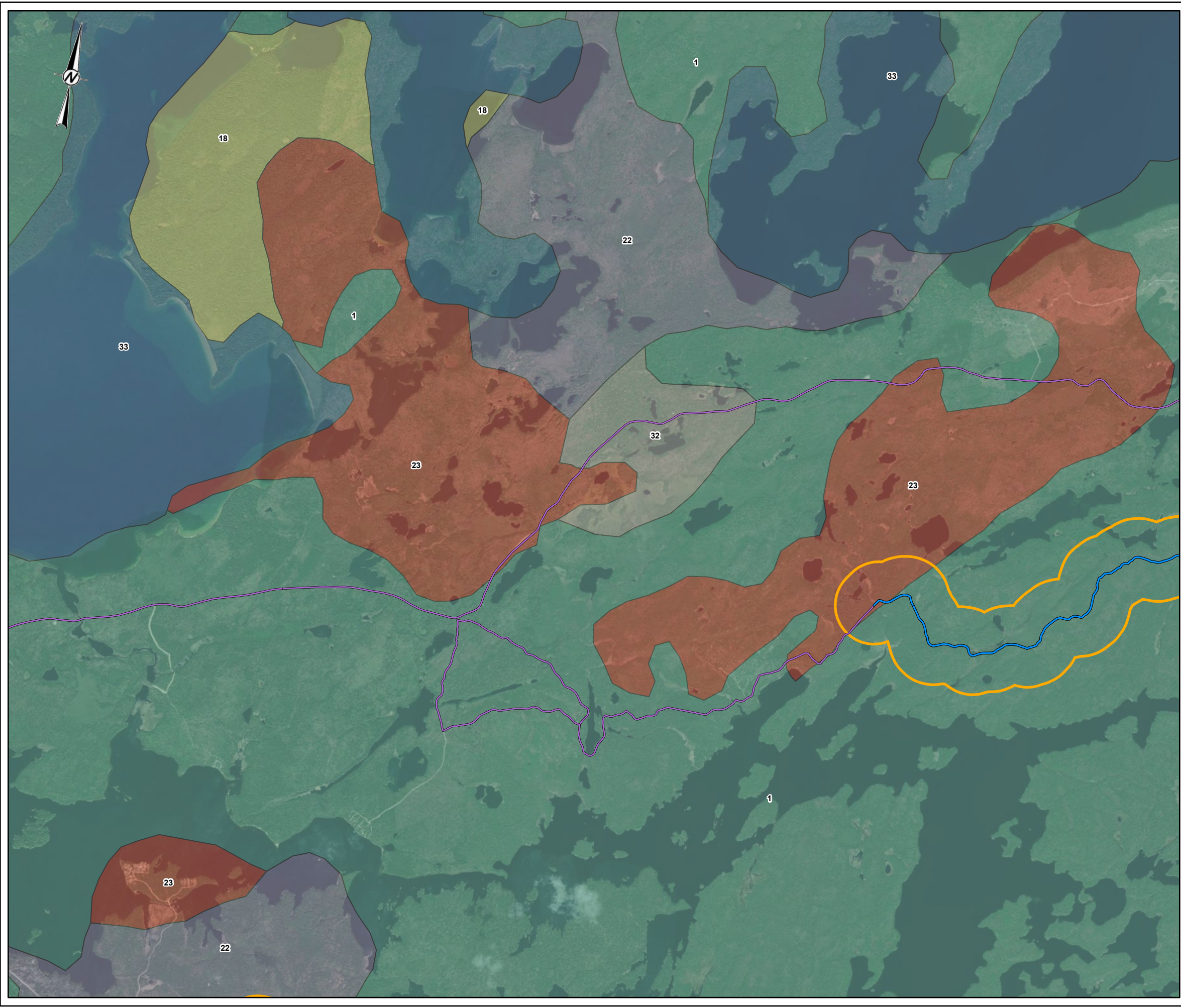

- LEGEND**
- EXISTING ACCESS ROAD - NO IMPROVEMENTS REQUIRED
 - EXISTING ACCESS ROAD - POTENTIAL IMPROVEMENTS
 - LOCAL STUDY AREA
- QUATERNARY GEOLOGY**
- 1: BEDROCK
 - 18: TILL
 - 22: GLACIOFLUVIAL ICE-CONTACT DEPOSITS
 - 23: GLACIOFLUVIAL OUTWASH DEPOSITS
 - 32: ORGANIC DEPOSITS
 - 33: LAKE

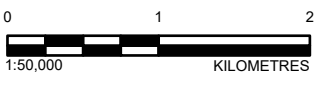
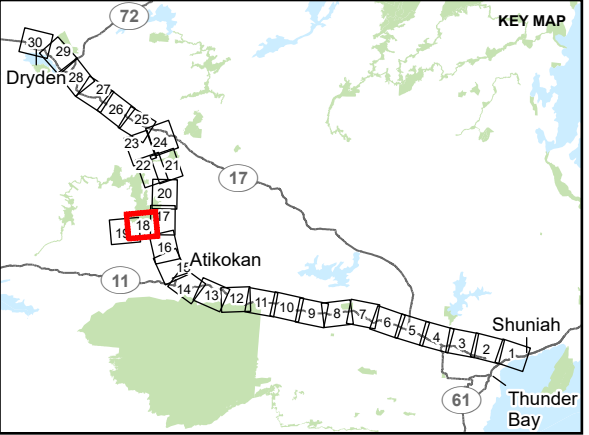

NOTE(S)

REFERENCE(S)
 BASE DATA COURTESY OF LAND INFORMATION ONTARIO MNR. IMAGERY COPYRIGHT © ESRI AND ITS LICENSORS. USED UNDER LICENSE, ALL RIGHTS RESERVED.
 PROJECTION: CSRS UTM ZONE 15 DATUM: NAD 83

CLIENT
 HYDRO ONE NETWORKS INC.

PROJECT
 WAASIGAN TRANSMISSION LINE

TITLE
 APPENDIX 6.1-B QUATERNARY GEOLOGY

CONSULTANT	YYYY-MM-DD	2023-09-27
	DESIGNED	MB
	PREPARED	JR/DB
	REVIEWED	HK
	APPROVED	CS

PATH: S:\Client\HydroOne\Waasigan\09_PROJ\20137728\0035-Geo\035-Geo\035-Geo\035-Geo.aprx PRINTED ON: AT: 8:55:21 PM

IF THIS MEASUREMENT DOES NOT MATCH WHAT IS SHOWN, THE SHEET SIZE HAS BEEN MODIFIED FROM: ANSI B

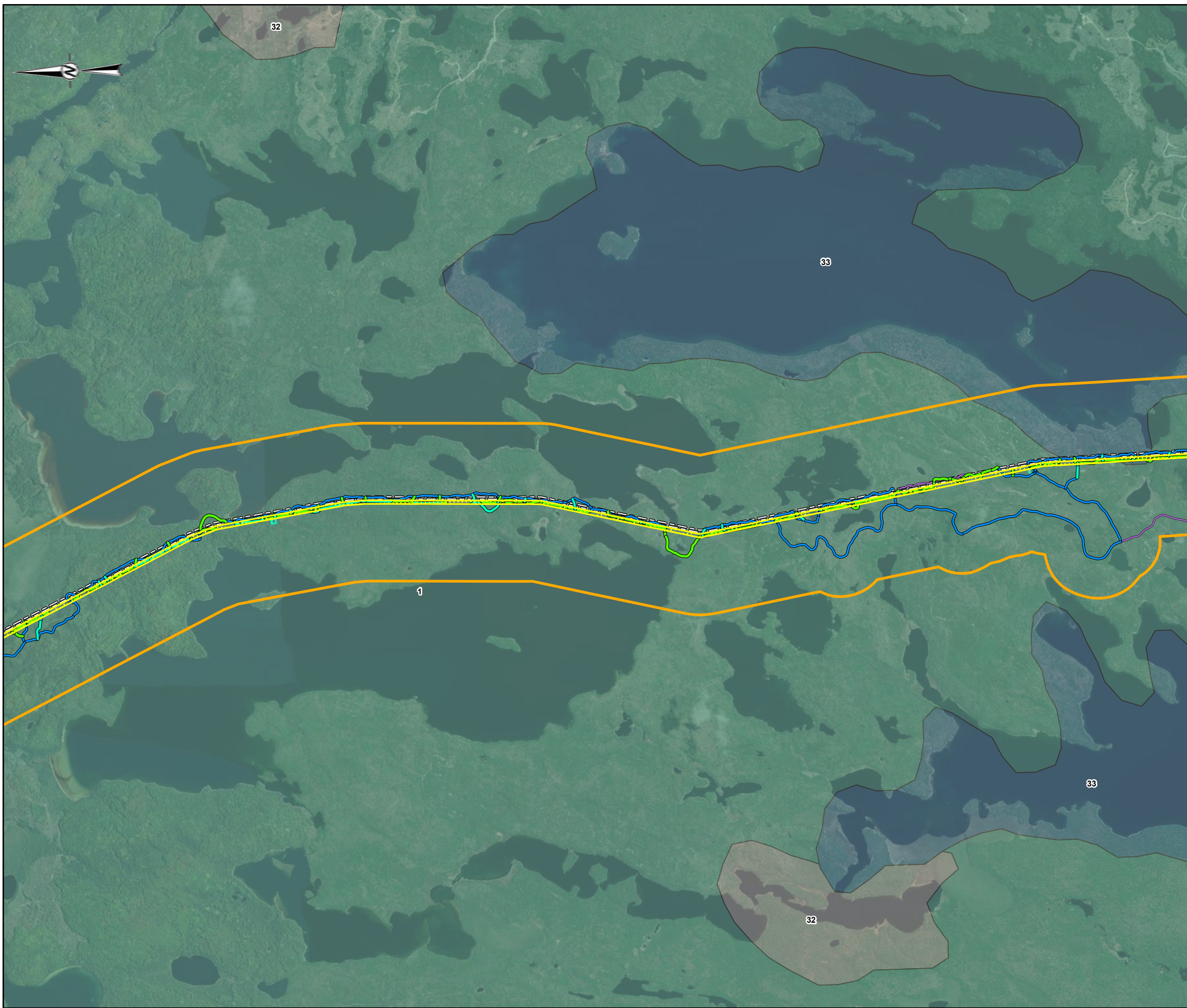

- LEGEND**
- EXISTING TRANSMISSION LINE
 - EXISTING ACCESS ROAD - NO IMPROVEMENTS REQUIRED
 - EXISTING ACCESS ROAD - POTENTIAL IMPROVEMENTS
 - NEW ACCESS ROAD - PREFERRED
 - NEW ACCESS ROAD - ALTERNATE
 - ▭ PREFERRED ROUTE TRANSMISSION LINE RIGHT-OF-WAY
 - ▭ HELICOPTER PAD
 - ▭ LOCAL STUDY AREA
- QUATERNARY GEOLOGY**
- 1: BEDROCK
 - 32: ORGANIC DEPOSITS
 - 33: LAKE

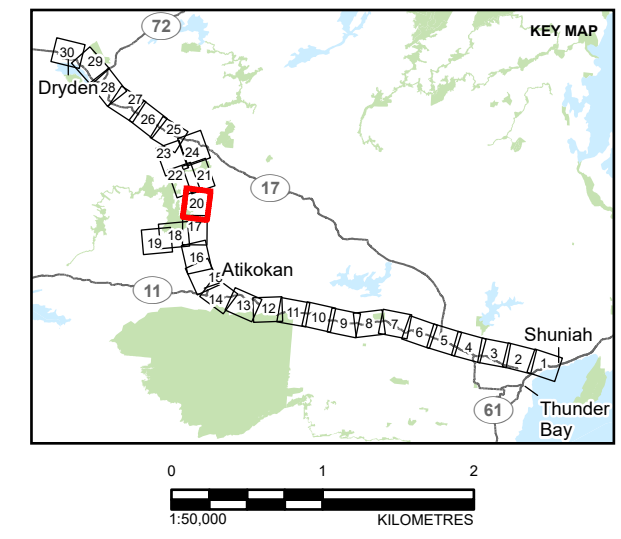

NOTE(S)

REFERENCE(S)
 BASE DATA COURTESY OF LAND INFORMATION ONTARIO MNR. IMAGERY COPYRIGHT © ESRI AND ITS LICENSORS. USED UNDER LICENSE, ALL RIGHTS RESERVED.
 PROJECTION: CSRS UTM ZONE 15 DATUM: NAD 83

CLIENT
 HYDRO ONE NETWORKS INC.

PROJECT
 WAASIGAN TRANSMISSION LINE

TITLE
 APPENDIX 6.1-B QUATERNARY GEOLOGY

CONSULTANT	YYYY-MM-DD	2023-09-27
	DESIGNED	MB
	PREPARED	JR/DB
	REVIEWED	HK
	APPROVED	CS

PATH: S:\Client\Hydro\Waasigan\09_PROJ\20137728\00_035-EP-xxx\20137728-0035-EP-xxx.aprx PRINTED ON: AT: 8:48:51 PM

IF THIS MEASUREMENT DOES NOT MATCH WHAT IS SHOWN, THE SHEET SIZE HAS BEEN MODIFIED FROM: ANSI B

PATH: S:\Client\Hydro\Waasigan\09_PROD\20137728\035-Geo\Map_6_1\20137728_0035-Geo\Map_6_1_20137728_0035-Geo.aprx PRINTED ON: AT: 8:48:59 PM

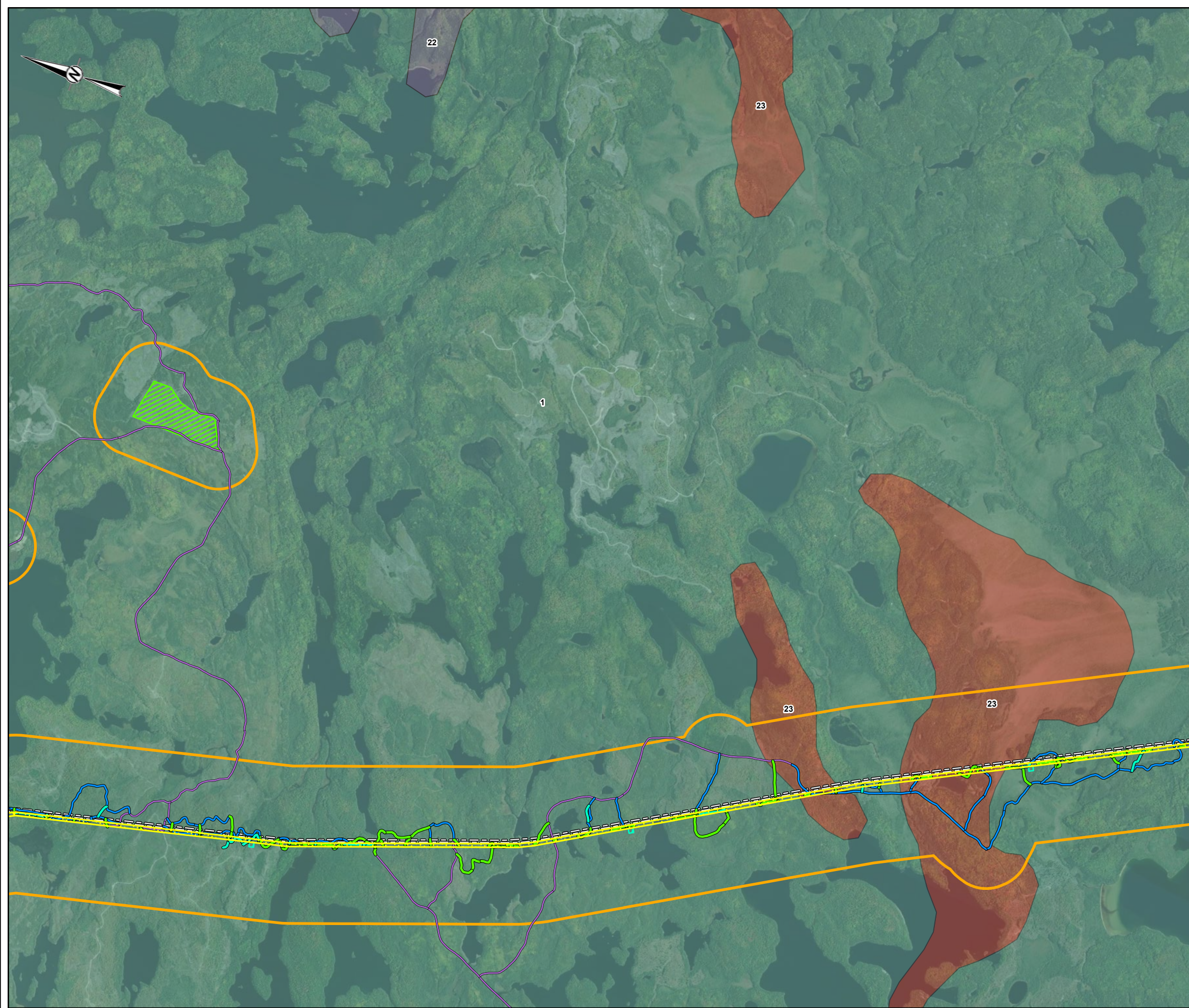

LEGEND

- EXISTING TRANSMISSION LINE
- EXISTING ACCESS ROAD - NO IMPROVEMENTS REQUIRED
- EXISTING ACCESS ROAD - POTENTIAL IMPROVEMENTS
- NEW ACCESS ROAD - PREFERRED
- NEW ACCESS ROAD - ALTERNATE
- PREFERRED ROUTE TRANSMISSION LINE RIGHT-OF-WAY
- HELICOPTER PAD
- FLY YARD
- LOCAL STUDY AREA

QUATERNARY GEOLOGY

- 1: BEDROCK
- 22: GLACIOFLUVIAL ICE-CONTACT DEPOSITS
- 23: GLACIOFLUVIAL OUTWASH DEPOSITS

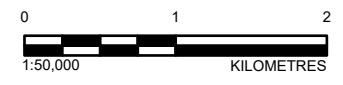
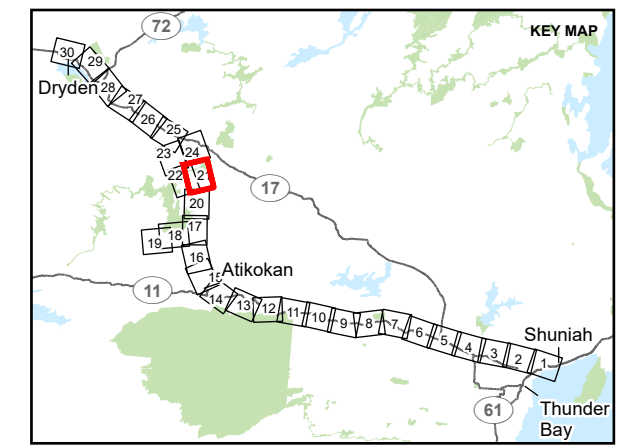

NOTE(S)

REFERENCE(S)
 BASE DATA COURTESY OF LAND INFORMATION ONTARIO MNR. IMAGERY COPYRIGHT © ESRI AND ITS LICENSORS. USED UNDER LICENSE, ALL RIGHTS RESERVED.
 PROJECTION: CSRS UTM ZONE 15 DATUM: NAD 83

CLIENT
 HYDRO ONE NETWORKS INC.

PROJECT
 WAASIGAN TRANSMISSION LINE

TITLE
APPENDIX 6.1-B QUATERNARY GEOLOGY

CONSULTANT	YYYY-MM-DD	2023-09-27
	DESIGNED	MB
	PREPARED	JR/DB
	REVIEWED	HK
	APPROVED	CS

PROJECT NO.	CONTROL	REV.	FIGURE
20137728	0035	1	21

IF THIS MEASUREMENT DOES NOT MATCH WHAT IS SHOWN, THE SHEET SIZE HAS BEEN MODIFIED FROM: ANSI B

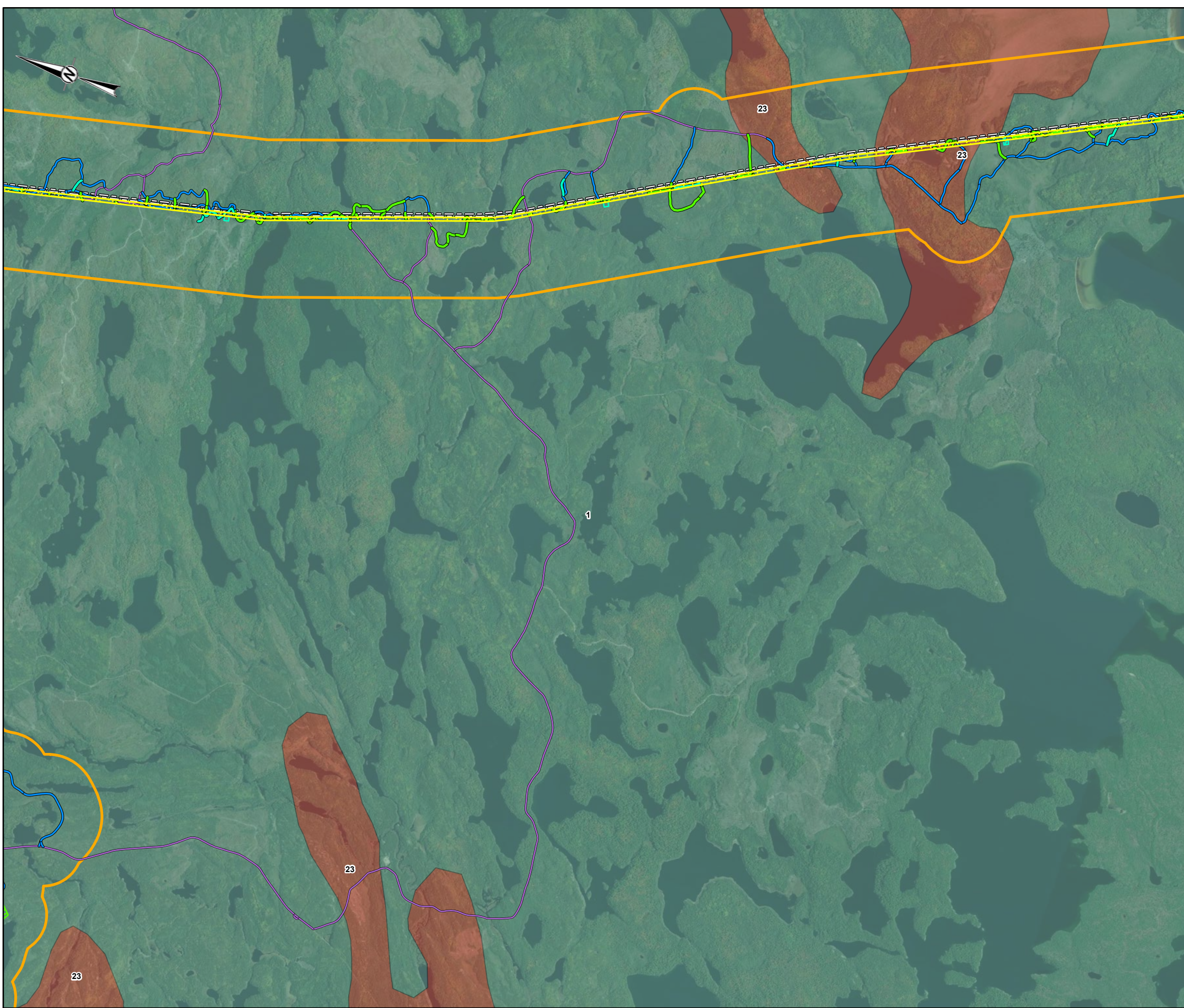

- LEGEND**
- EXISTING TRANSMISSION LINE
 - EXISTING ACCESS ROAD - NO IMPROVEMENTS REQUIRED
 - EXISTING ACCESS ROAD - POTENTIAL IMPROVEMENTS
 - NEW ACCESS ROAD - PREFERRED
 - NEW ACCESS ROAD - ALTERNATE
 - PREFERRED ROUTE TRANSMISSION LINE RIGHT-OF-WAY
 - HELICOPTER PAD
 - FLY YARD
 - LOCAL STUDY AREA
- QUATERNARY GEOLOGY**
- 1: BEDROCK
 - 23: GLACIOFLUVIAL OUTWASH DEPOSITS

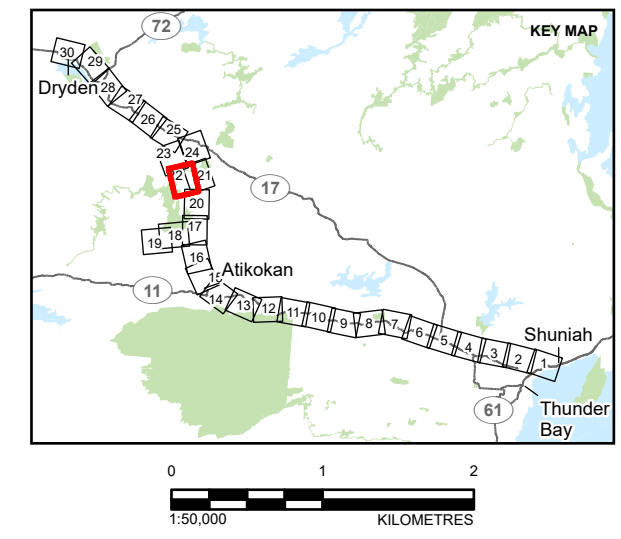

NOTE(S)

REFERENCE(S)
 BASE DATA COURTESY OF LAND INFORMATION ONTARIO MNR. IMAGERY COPYRIGHT © ESRI AND ITS LICENSORS. USED UNDER LICENSE, ALL RIGHTS RESERVED.
 PROJECTION: CSRS UTM ZONE 15 DATUM: NAD 83

CLIENT
 HYDRO ONE NETWORKS INC.

PROJECT
 WAASIGAN TRANSMISSION LINE

TITLE
 APPENDIX 6.1-B QUATERNARY GEOLOGY

CONSULTANT	YYYY-MM-DD	2023-09-27
	DESIGNED	MB
	PREPARED	JR/DB
	REVIEWED	HK
	APPROVED	CS

PROJECT NO.	CONTROL	REV.	FIGURE
20137728	0035	1	22

PATH: S:\Client\Hydro\Waasigan\99_PROJ\20137728\0035_Geology_6_1\20137728_0035-6P-xxx-001\37728-0035-6P-xxx.aprx PRINTED ON: AT: 8:46:08 PM

IF THIS MEASUREMENT DOES NOT MATCH WHAT IS SHOWN, THE SHEET SIZE HAS BEEN MODIFIED FROM: ANSI B

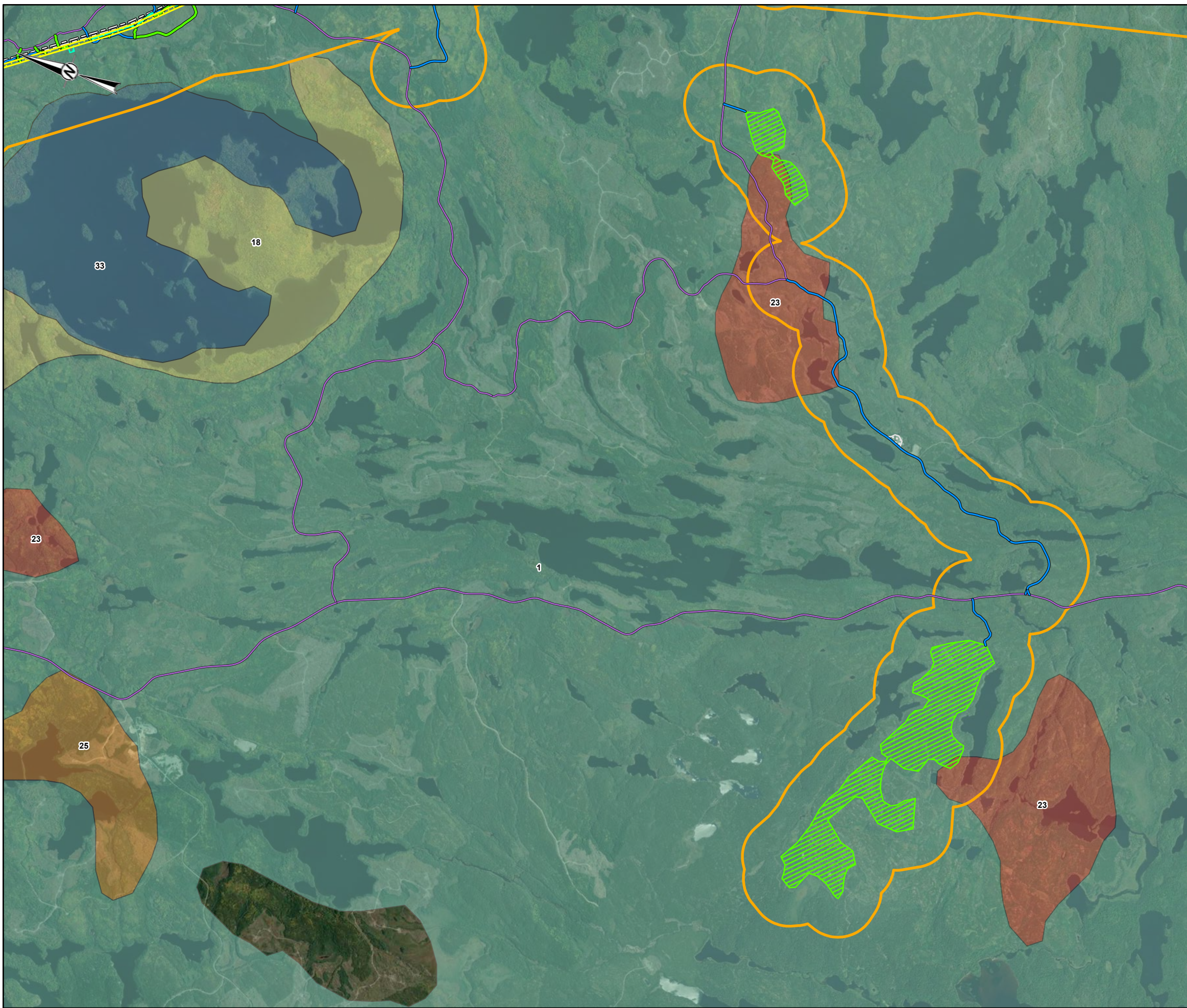

- LEGEND**
- EXISTING TRANSMISSION LINE
 - EXISTING ACCESS ROAD - NO IMPROVEMENTS REQUIRED
 - EXISTING ACCESS ROAD - POTENTIAL IMPROVEMENTS
 - NEW ACCESS ROAD - PREFERRED
 - NEW ACCESS ROAD - ALTERNATE
 - PREFERRED ROUTE TRANSMISSION LINE RIGHT-OF-WAY
 - AGGREGATE SITE
 - HELICOPTER PAD
 - FLY YARD
 - LOCAL STUDY AREA
- QUATERNARY GEOLOGY**
- 1: BEDROCK
 - 18: TILL
 - 23: GLACIOFLUVIAL OUTWASH DEPOSITS
 - 25: GLACIOLACUSTRINE DEPOSITS
 - 33: LAKE

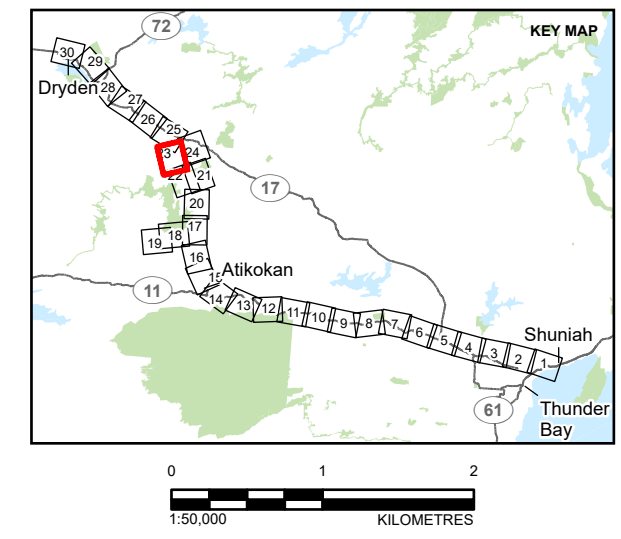

NOTE(S)

REFERENCE(S)
 BASE DATA COURTESY OF LAND INFORMATION ONTARIO MNR. IMAGERY COPYRIGHT © ESRI AND ITS LICENSORS. USED UNDER LICENSE, ALL RIGHTS RESERVED.
 PROJECTION: CSRS UTM ZONE 15 DATUM: NAD 83

CLIENT
 HYDRO ONE NETWORKS INC.

PROJECT
 WAASIGAN TRANSMISSION LINE

TITLE
APPENDIX 6.1-B QUATERNARY GEOLOGY

CONSULTANT	YYYY-MM-DD	2023-09-27
	DESIGNED	MB
	PREPARED	JR/DB
	REVIEWED	HK
	APPROVED	CS

PATH: S:\Client\Hydro\Waasigan\09_PROJ\20137728\0035_Geology_1\20137728_0035-EP-xxx-20137728-0035-EP-xxx.aprx PRINTED ON: AT: 8:46:13 PM

IF THIS MEASUREMENT DOES NOT MATCH WHAT IS SHOWN, THE SHEET SIZE HAS BEEN MODIFIED FROM: ANSI B

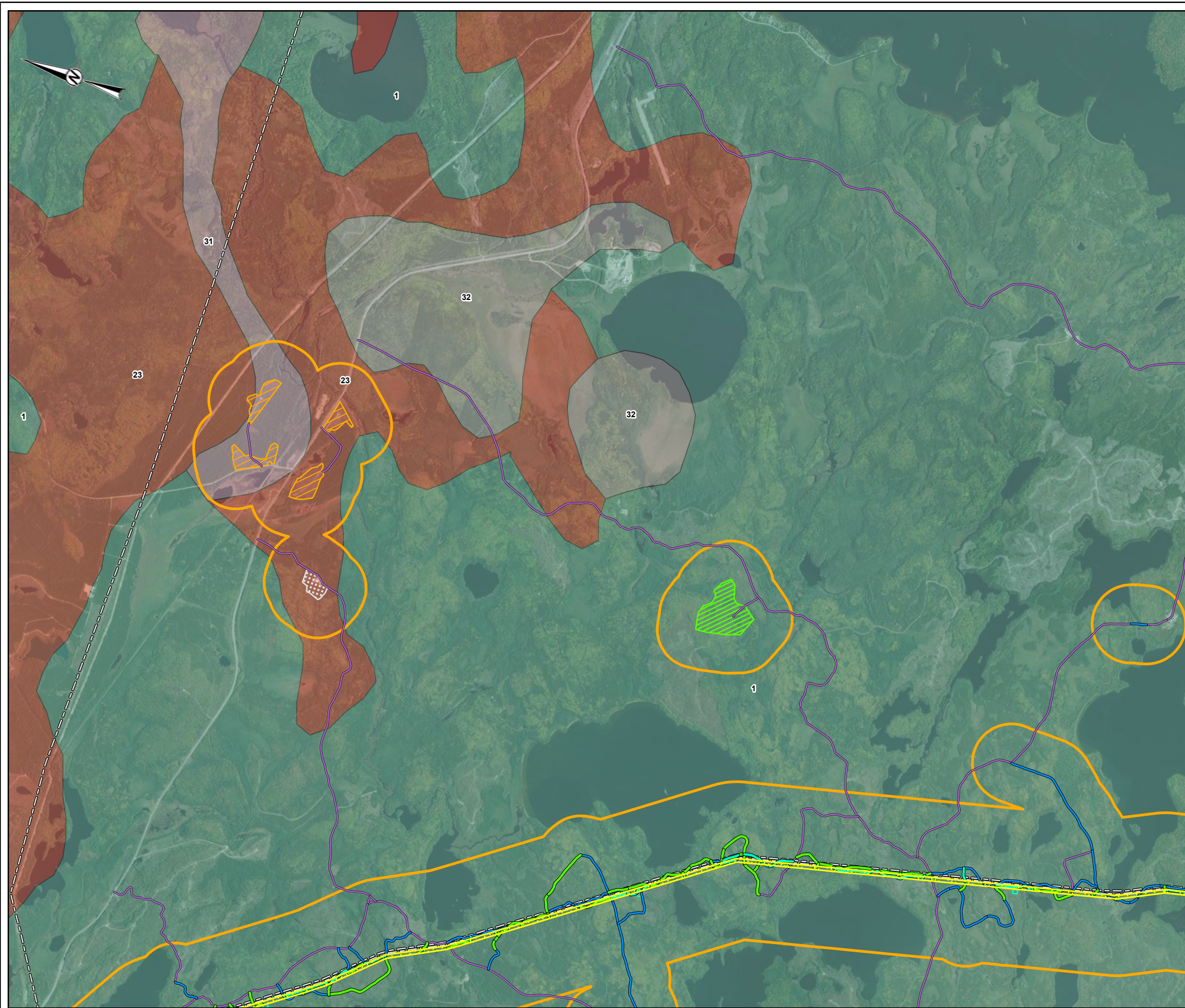

- LEGEND**
- EXISTING TRANSMISSION LINE
 - EXISTING ACCESS ROAD - NO IMPROVEMENTS REQUIRED
 - EXISTING ACCESS ROAD - POTENTIAL IMPROVEMENTS
 - NEW ACCESS ROAD - PREFERRED
 - NEW ACCESS ROAD - ALTERNATE
 - PREFERRED ROUTE TRANSMISSION LINE RIGHT-OF-WAY
 - AGGREGATE SITE
 - HELICOPTER PAD
 - FLY YARD
 - CAMP / LAYDOWN
 - LOCAL STUDY AREA
- QUATERNARY GEOLOGY**
- 1: BEDROCK
 - 23: GLACIOFLUVIAL OUTWASH DEPOSITS
 - 31: FLUVIAL DEPOSITS
 - 32: ORGANIC DEPOSITS

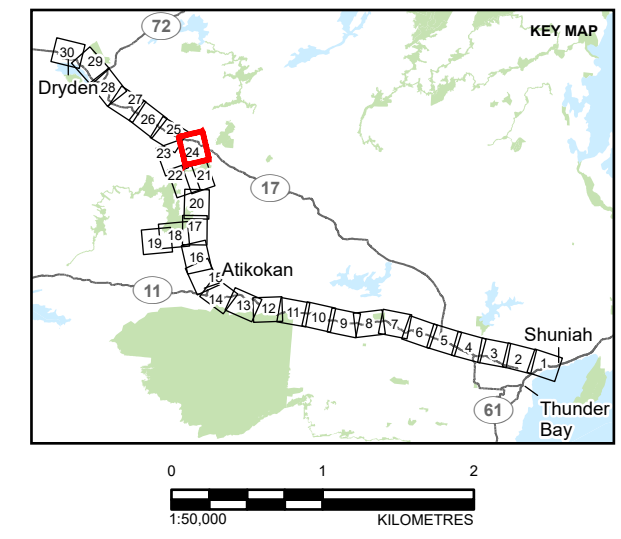

NOTE(S)

REFERENCE(S)
 BASE DATA COURTESY OF LAND INFORMATION ONTARIO MNR. IMAGERY COPYRIGHT © ESRI AND ITS LICENSORS. USED UNDER LICENSE, ALL RIGHTS RESERVED.
 PROJECTION: CSRS UTM ZONE 15 DATUM: NAD 83

CLIENT
 HYDRO ONE NETWORKS INC.

PROJECT
 WAASIGAN TRANSMISSION LINE

TITLE
 APPENDIX 6.1-B QUATERNARY GEOLOGY

CONSULTANT	YYYY-MM-DD	2023-09-27
	DESIGNED	MB
	PREPARED	JR/DB
	REVIEWED	HK
	APPROVED	CS

PROJECT NO. 20137728 CONTROL 0035 REV. 1 FIGURE 24

PATH: S:\Client\HydroOne\Waasigan\09_PROD\20137728\0035_Geology_1\20137728_0035-EP-xxx\20137728-0035-EP-xxx.aprx PRINTED ON: AT: 8:40:20 PM

IF THIS MEASUREMENT DOES NOT MATCH WHAT IS SHOWN, THE SHEET SIZE HAS BEEN MODIFIED FROM: ANSI B

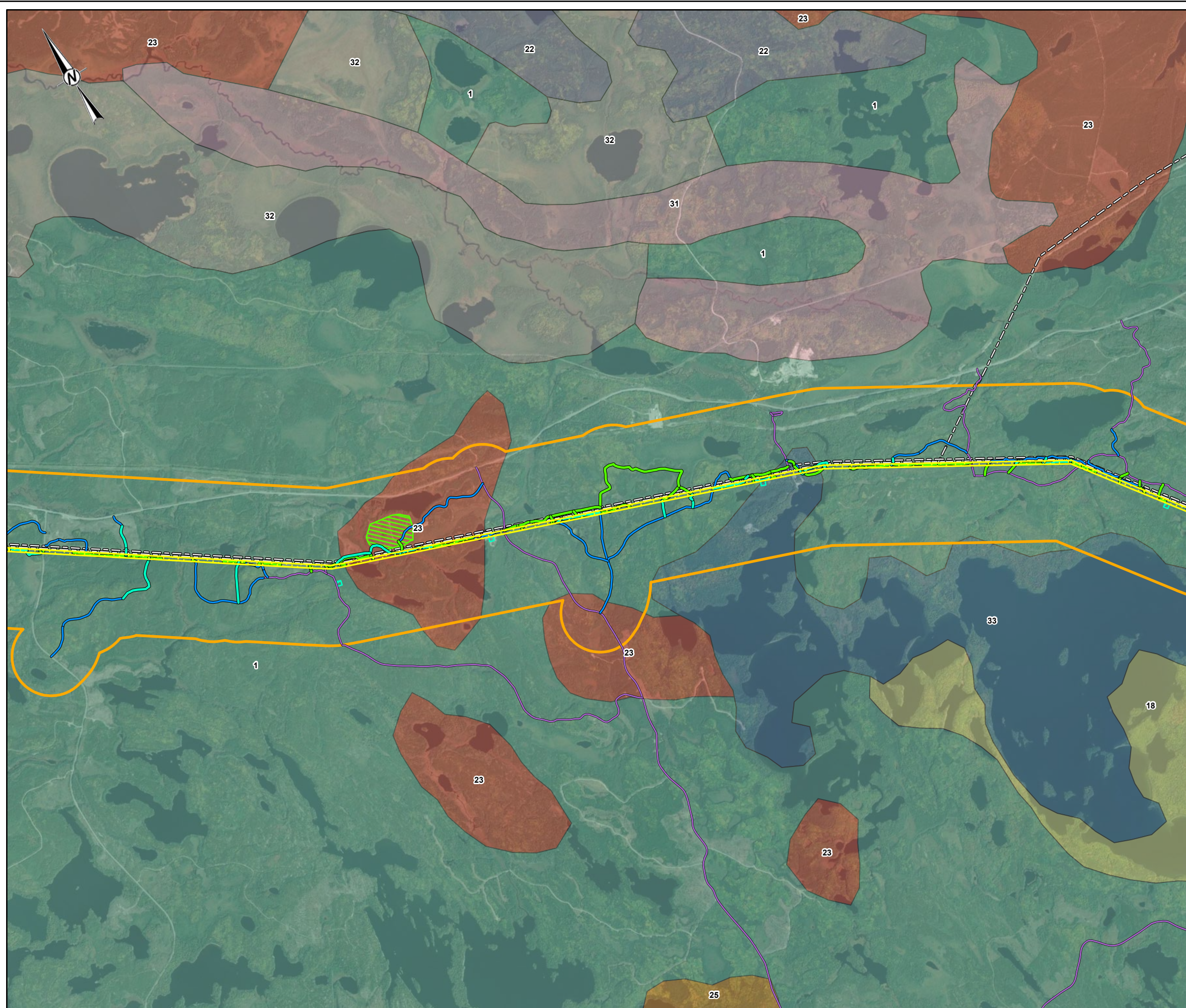

LEGEND

- EXISTING TRANSMISSION LINE
- EXISTING ACCESS ROAD - NO IMPROVEMENTS REQUIRED
- EXISTING ACCESS ROAD - POTENTIAL IMPROVEMENTS
- NEW ACCESS ROAD - PREFERRED
- NEW ACCESS ROAD - ALTERNATE
- ▭ PREFERRED ROUTE TRANSMISSION LINE RIGHT-OF-WAY
- ▭ HELICOPTER PAD
- ▭ FLY YARD
- ▭ LOCAL STUDY AREA

QUATERNARY GEOLOGY

- 1: BEDROCK
- 18: TILL
- 22: GLACIOFLUVIAL ICE-CONTACT DEPOSITS
- 23: GLACIOFLUVIAL OUTWASH DEPOSITS
- 25: GLACIOLACUSTRINE DEPOSITS
- 31: FLUVIAL DEPOSITS
- 32: ORGANIC DEPOSITS
- 33: LAKE

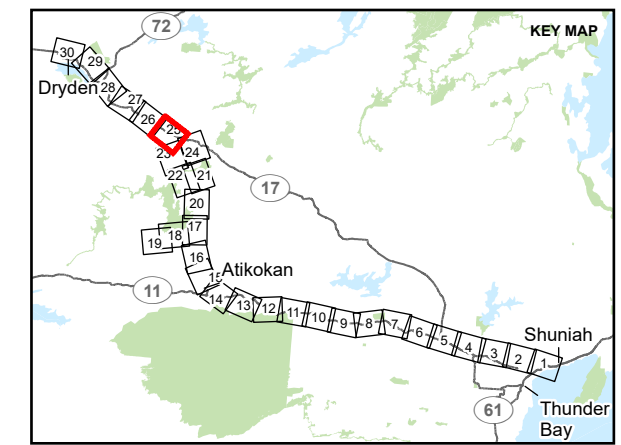

NOTE(S)

REFERENCE(S)
 BASE DATA COURTESY OF LAND INFORMATION ONTARIO MNR. IMAGERY COPYRIGHT © ESRI AND ITS LICENSORS. USED UNDER LICENSE, ALL RIGHTS RESERVED.
 PROJECTION: CSRS UTM ZONE 15 DATUM: NAD 83

CLIENT
HYDRO ONE NETWORKS INC.

PROJECT
WAASIGAN TRANSMISSION LINE

TITLE
APPENDIX 6.1-B QUATERNARY GEOLOGY

CONSULTANT	YYYY-MM-DD	2023-09-27
DESIGNED	MB	
PREPARED	JR/DB	
REVIEWED	HK	
APPROVED	CS	



PATH: S:\Client\Hydro\Waasigan\09_PROD\20137728\03_PROD\0035_Geology_6_1\20137728_0035_BP_wxw\20137728_0035_BP_wxw.aprx PRINTED ON: AT: 8:40:27 PM

IF THIS MEASUREMENT DOES NOT MATCH WHAT IS SHOWN, THE SHEET SIZE HAS BEEN MODIFIED FROM: ANSI B 28mm

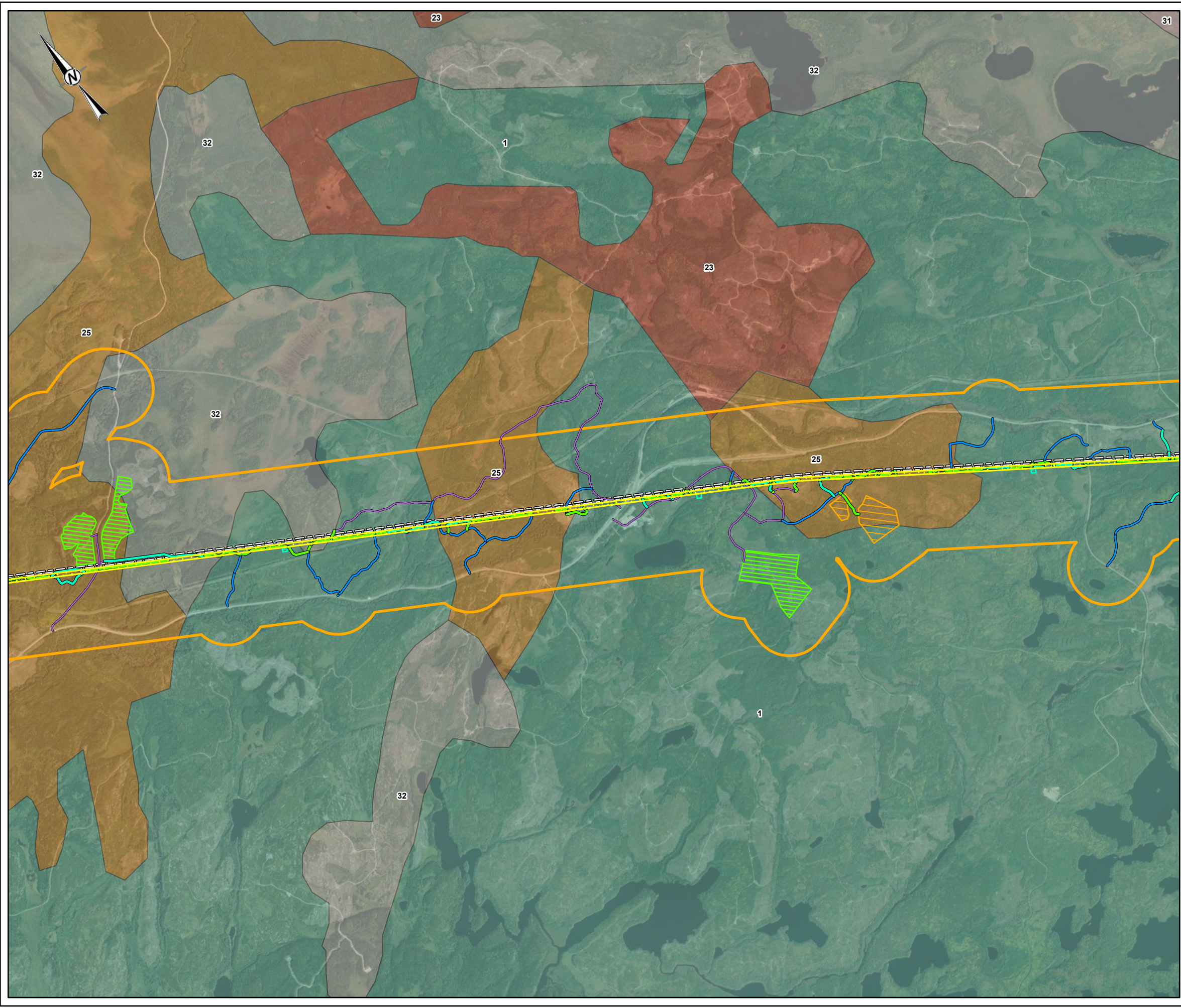

- LEGEND**
- EXISTING TRANSMISSION LINE
 - EXISTING ACCESS ROAD - NO IMPROVEMENTS REQUIRED
 - EXISTING ACCESS ROAD - POTENTIAL IMPROVEMENTS
 - NEW ACCESS ROAD - PREFERRED
 - NEW ACCESS ROAD - ALTERNATE
 - PREFERRED ROUTE TRANSMISSION LINE RIGHT-OF-WAY
 - HELICOPTER PAD
 - FLY YARD
 - CAMP / LAYDOWN
 - LOCAL STUDY AREA
- QUATERNARY GEOLOGY**
- 1: BEDROCK
 - 23: GLACIOFLUVIAL OUTWASH DEPOSITS
 - 25: GLACIOLACUSTRINE DEPOSITS
 - 31: FLUVIAL DEPOSITS
 - 32: ORGANIC DEPOSITS

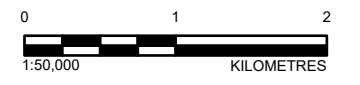
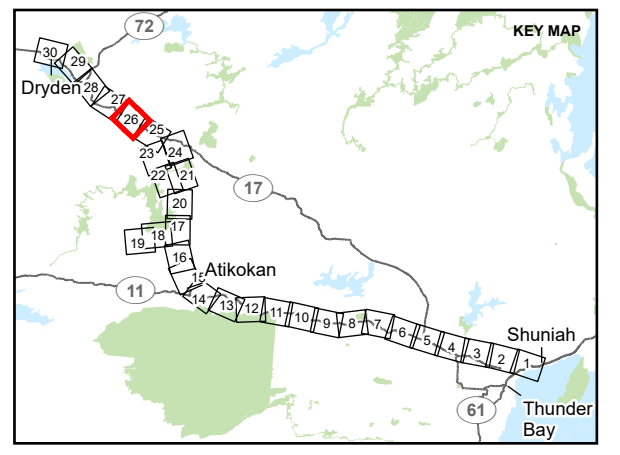

NOTE(S)

REFERENCE(S)
 BASE DATA COURTESY OF LAND INFORMATION ONTARIO MNR. IMAGERY COPYRIGHT © ESRI AND ITS LICENSORS. USED UNDER LICENSE, ALL RIGHTS RESERVED.
 PROJECTION: CSRS UTM ZONE 15 DATUM: NAD 83

CLIENT
 HYDRO ONE NETWORKS INC.

PROJECT
 WAASIGAN TRANSMISSION LINE

TITLE
 APPENDIX 6.1-B QUATERNARY GEOLOGY

CONSULTANT	YYYY-MM-DD	2023-09-27
	DESIGNED	MB
	PREPARED	JR/DB
	REVIEWED	HK
	APPROVED	CS

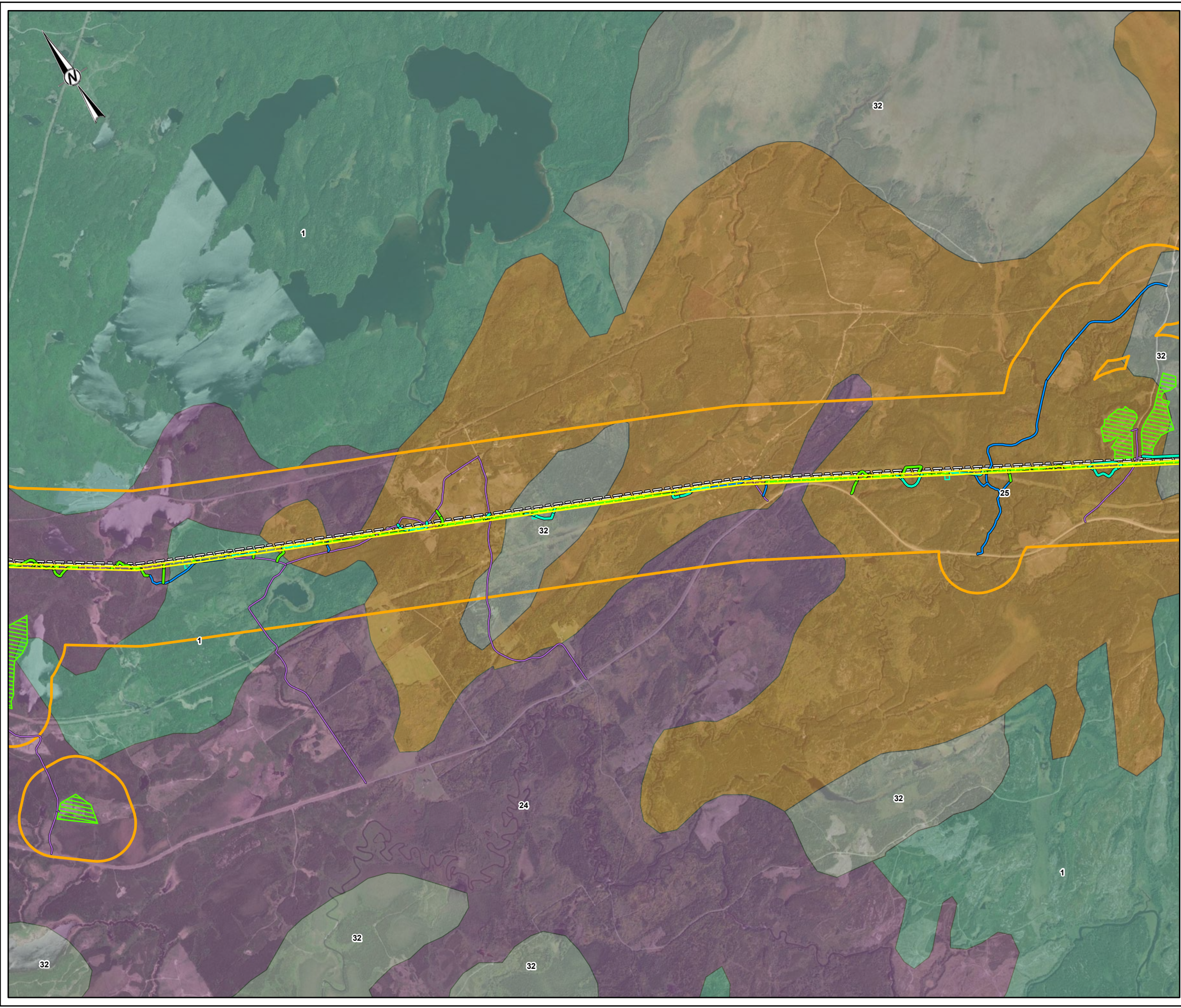

- LEGEND**
- EXISTING TRANSMISSION LINE
 - EXISTING ACCESS ROAD - NO IMPROVEMENTS REQUIRED
 - EXISTING ACCESS ROAD - POTENTIAL IMPROVEMENTS
 - NEW ACCESS ROAD - PREFERRED
 - NEW ACCESS ROAD - ALTERNATE
 - PREFERRED ROUTE TRANSMISSION LINE RIGHT-OF-WAY
 - HELICOPTER PAD
 - FLY YARD
 - LOCAL STUDY AREA
- QUATERNARY GEOLOGY**
- 1: BEDROCK
 - 24: GLACIOLACUSTRINE DEPOSITS
 - 25: GLACIOLACUSTRINE DEPOSITS
 - 32: ORGANIC DEPOSITS

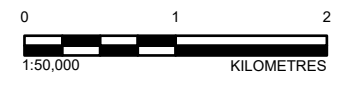
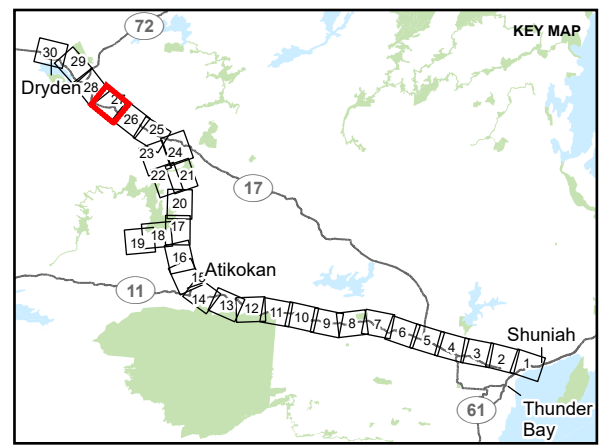

NOTE(S)

REFERENCE(S)
 BASE DATA COURTESY OF LAND INFORMATION ONTARIO MNR. IMAGERY COPYRIGHT © ESRI AND ITS LICENSORS. USED UNDER LICENSE, ALL RIGHTS RESERVED.
 PROJECTION: CSRS UTM ZONE 15 DATUM: NAD 83

CLIENT
 HYDRO ONE NETWORKS INC.

PROJECT
 WAASIGAN TRANSMISSION LINE

TITLE
 APPENDIX 6.1-B QUATERNARY GEOLOGY

CONSULTANT	YYYY-MM-DD	2023-09-27
	DESIGNED	MB
	PREPARED	JR/DB
	REVIEWED	HK
	APPROVED	CS

PATH: S:\Client\Hydro\Chen\Waasigan\99_PROJ\20137728\40_PROD\0035_Geology_6_1\20137728_0035_BP_wsp\20137728_0035_BP_wsp.aprx PRINTED ON: AT: 8:49:42 PM

IF THIS MEASUREMENT DOES NOT MATCH WHAT IS SHOWN, THE SHEET SIZE HAS BEEN MODIFIED FROM: ANSI B

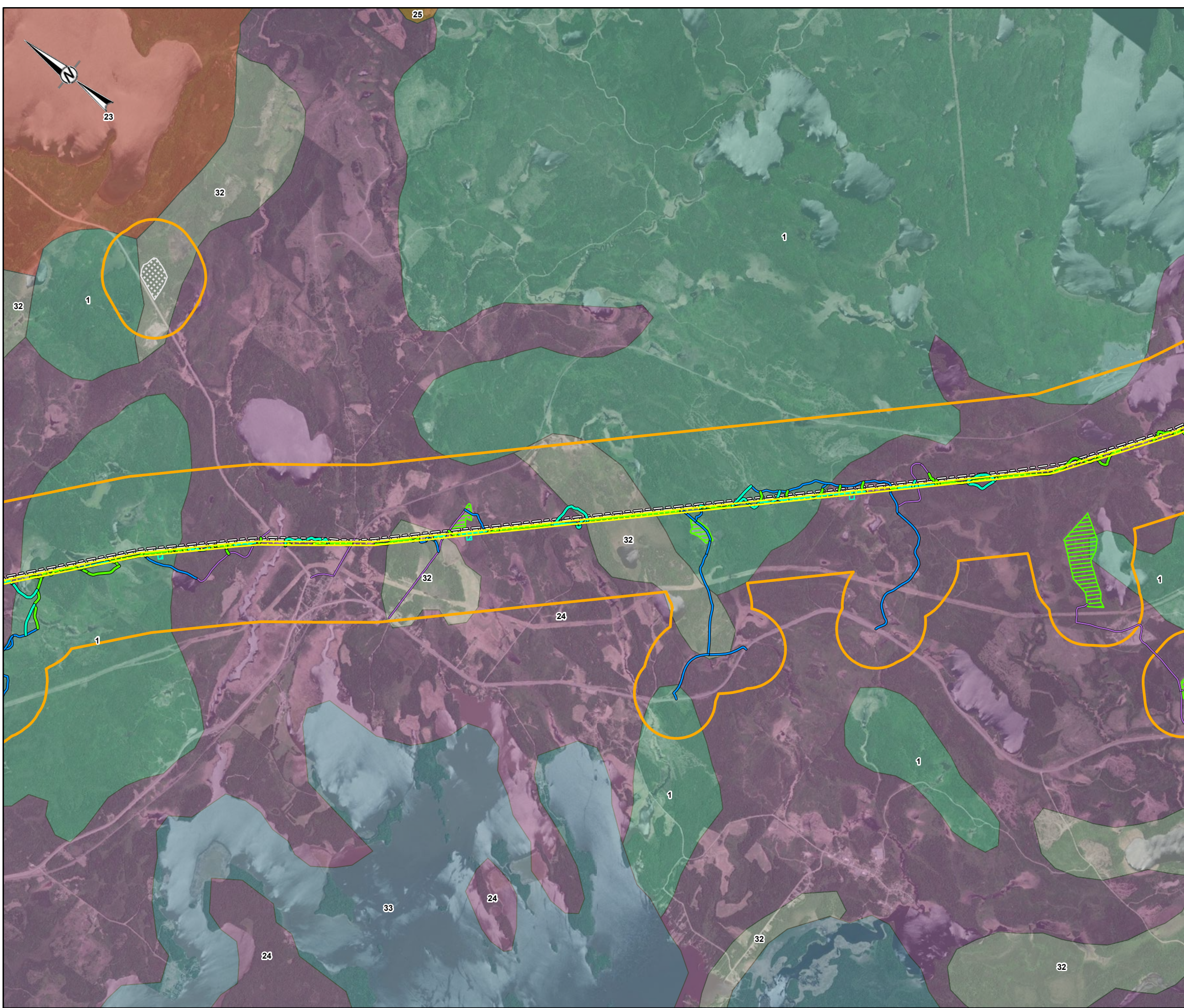

- LEGEND**
- EXISTING TRANSMISSION LINE
 - EXISTING ACCESS ROAD - NO IMPROVEMENTS REQUIRED
 - EXISTING ACCESS ROAD - POTENTIAL IMPROVEMENTS
 - NEW ACCESS ROAD - PREFERRED
 - NEW ACCESS ROAD - ALTERNATE
 - ▨ PREFERRED ROUTE TRANSMISSION LINE RIGHT-OF-WAY
 - ▨ AGGREGATE SITE
 - ▨ HELICOPTER PAD
 - ▨ FLY YARD
 - ▨ LOCAL STUDY AREA
- QUATERNARY GEOLOGY**
- 1: BEDROCK
 - 23: GLACIOFLUVIAL OUTWASH DEPOSITS
 - 24: GLACIOLACUSTRINE DEPOSITS
 - 25: GLACIOLACUSTRINE DEPOSITS
 - 32: ORGANIC DEPOSITS
 - 33: LAKE

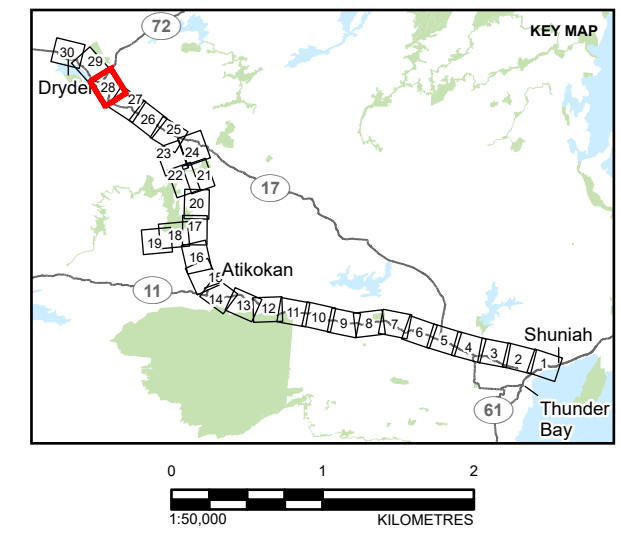

NOTE(S)

REFERENCE(S)
 BASE DATA COURTESY OF LAND INFORMATION ONTARIO MNR. IMAGERY COPYRIGHT © ESRI AND ITS LICENSORS. USED UNDER LICENSE, ALL RIGHTS RESERVED.
 PROJECTION: CSRS UTM ZONE 15 DATUM: NAD 83

CLIENT
 HYDRO ONE NETWORKS INC.

PROJECT
 WAASIGAN TRANSMISSION LINE

TITLE
APPENDIX 6.1-B QUATERNARY GEOLOGY

CONSULTANT	YYYY-MM-DD	2023-09-27
	DESIGNED	MB
	PREPARED	JR/DB
	REVIEWED	HK
	APPROVED	CS

PROJECT NO. 20137728 CONTROL 0035 REV. 1 FIGURE 28

PATH: S:\Chemistry\Hydro\Waasigan\09_FPO_20137728\00_FPO_20137728\0035_BP_wsp.aprx PRINTED ON: AT: 8:46:48 PM

IF THIS MEASUREMENT DOES NOT MATCH WHAT IS SHOWN, THE SHEET SIZE HAS BEEN MODIFIED FROM: ANSI B

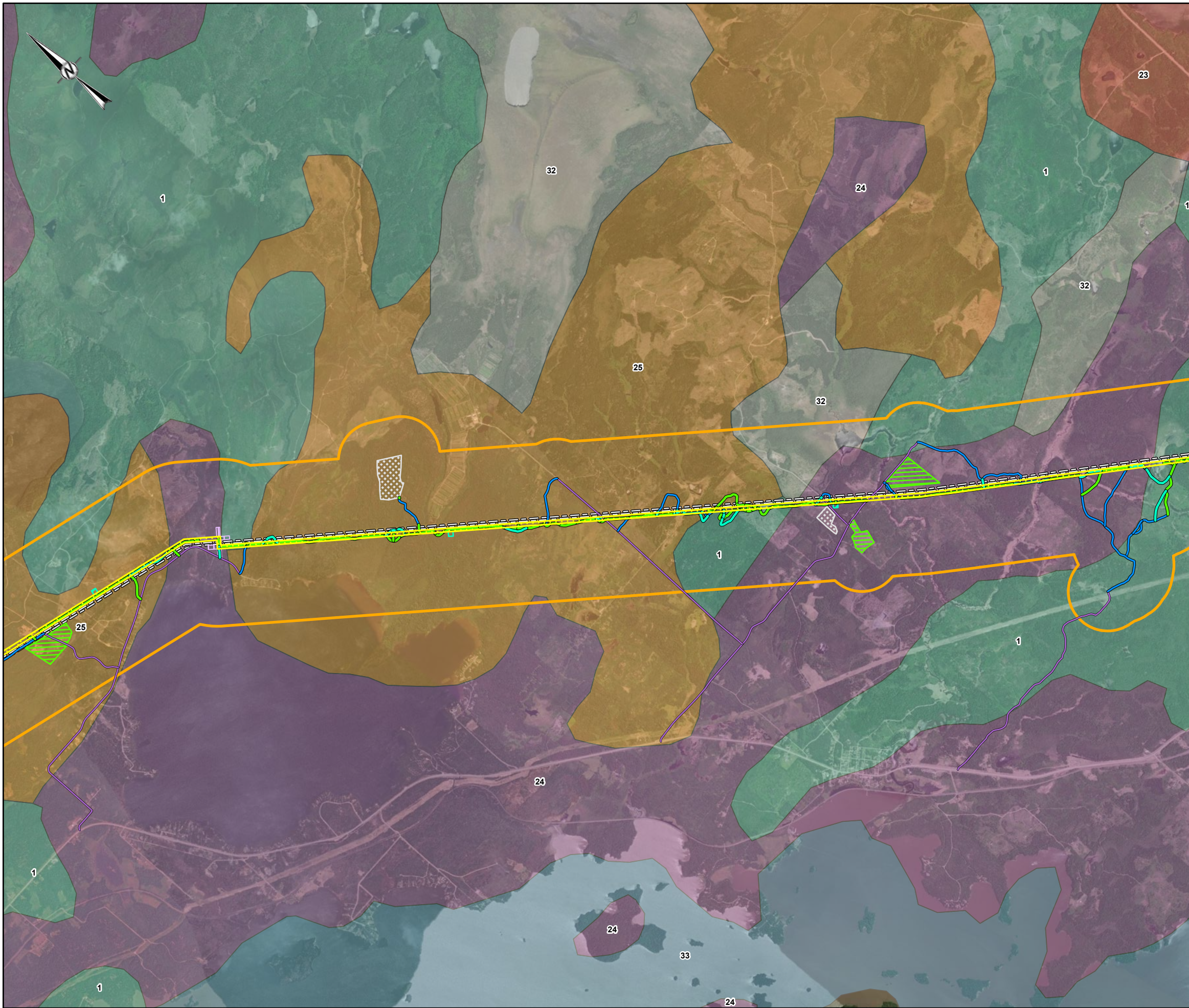

- LEGEND**
- EXISTING TRANSMISSION LINE
 - EXISTING ACCESS ROAD - NO IMPROVEMENTS REQUIRED
 - EXISTING ACCESS ROAD - POTENTIAL IMPROVEMENTS
 - NEW ACCESS ROAD - PREFERRED
 - NEW ACCESS ROAD - ALTERNATE
 - PREFERRED ROUTE TRANSMISSION LINE RIGHT-OF-WAY
 - TEMPORARY LAYDOWN AREA (PULL SITE)
 - AGGREGATE SITE
 - HELICOPTER PAD
 - FLY YARD
 - LOCAL STUDY AREA
- QUATERNARY GEOLOGY**
- 1: BEDROCK
 - 23: GLACIOFLUVIAL OUTWASH DEPOSITS
 - 24: GLACIOLACUSTRINE DEPOSITS
 - 25: GLACIOLACUSTRINE DEPOSITS
 - 32: ORGANIC DEPOSITS
 - 33: LAKE

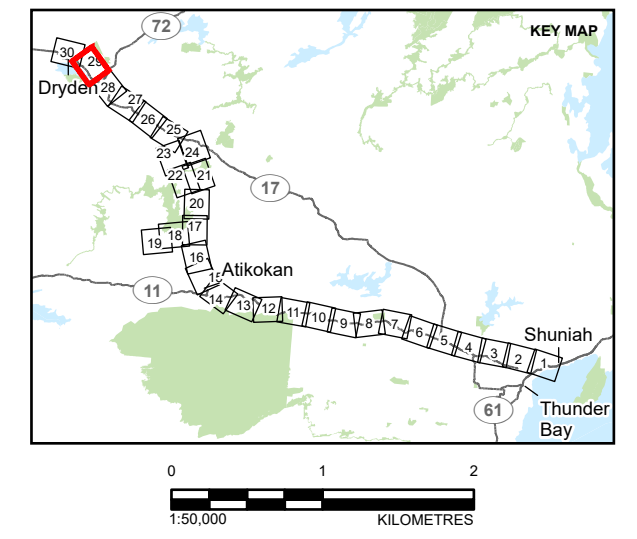

NOTE(S)

REFERENCE(S)
 BASE DATA COURTESY OF LAND INFORMATION ONTARIO MNR. IMAGERY COPYRIGHT © ESRI AND ITS LICENSORS. USED UNDER LICENSE, ALL RIGHTS RESERVED.
 PROJECTION: CSRS UTM ZONE 15 DATUM: NAD 83

CLIENT
 HYDRO ONE NETWORKS INC.

PROJECT
 WAASIGAN TRANSMISSION LINE

TITLE
 APPENDIX 6.1-B QUATERNARY GEOLOGY

CONSULTANT	YYYY-MM-DD	2023-09-27
	DESIGNED	MB
	PREPARED	JR/DB
	REVIEWED	HK
	APPROVED	CS

PROJECT NO.	CONTROL	REV.	FIGURE
20137728	0035	1	29

PATH: S:\Client\Hydro\Chen\Waasigan\09_PROJ\20137728\40_PROJ\0035_Geology_1\20137728_0035_BP_v001\37728-0035_BP_v001.aprx PRINTED ON: AT: 8:46:57 PM

IF THIS MEASUREMENT DOES NOT MATCH WHAT IS SHOWN, THE SHEET SIZE HAS BEEN MODIFIED FROM: ANSI B

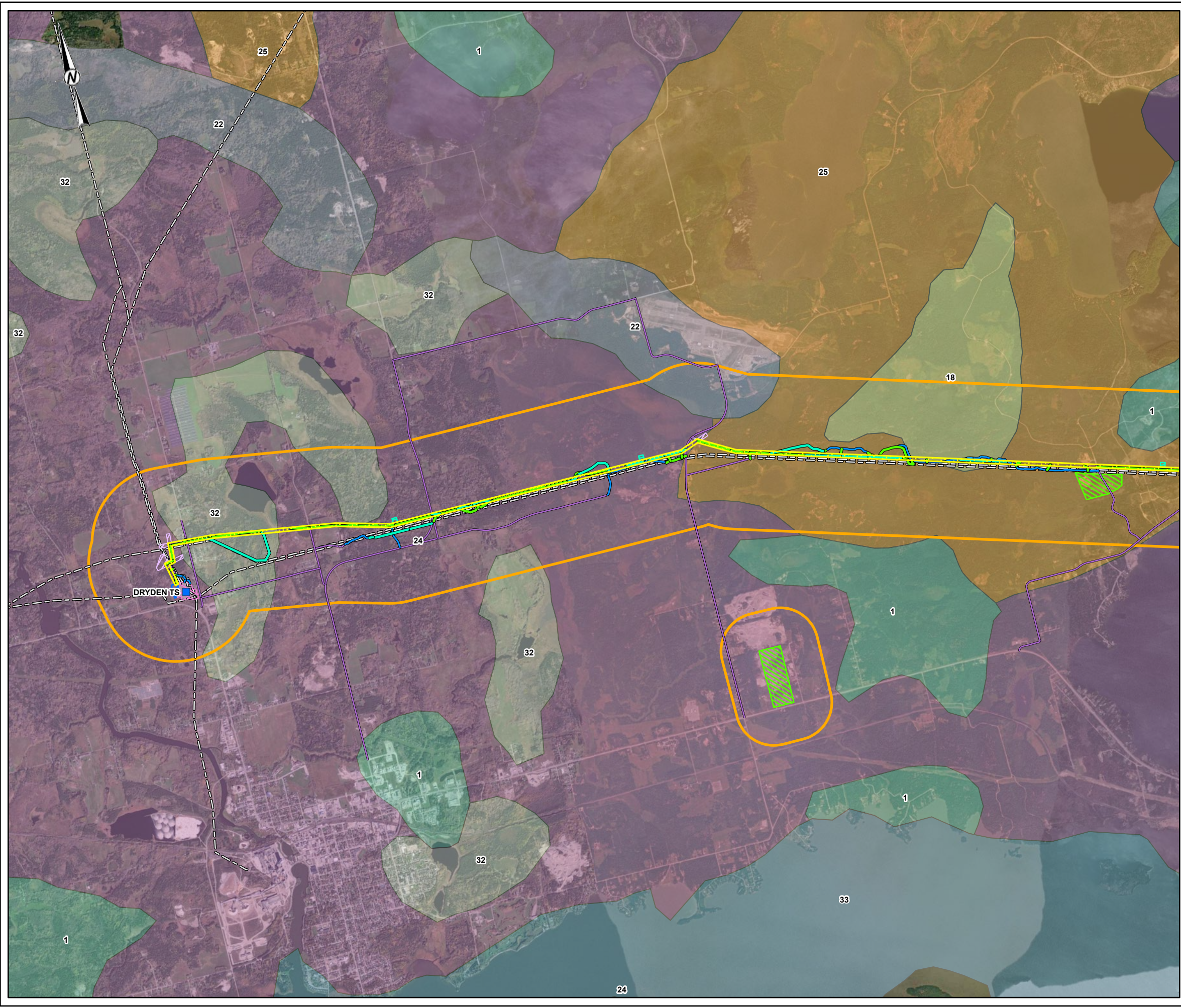

- LEGEND**
- 230 kV TRANSFORMER STATION (TS)
 - EXISTING TRANSMISSION LINE
 - EXISTING ACCESS ROAD - NO IMPROVEMENTS REQUIRED
 - EXISTING ACCESS ROAD - POTENTIAL IMPROVEMENTS
 - NEW ACCESS ROAD - PREFERRED
 - NEW ACCESS ROAD - ALTERNATE
 - PREFERRED ROUTE TRANSMISSION LINE RIGHT-OF-WAY
 - TRANSFORMER STATION FENCELINE - EXISTING
 - TRANSFORMER STATION FENCELINE - APPROXIMATE AREA OF EXPANSION
 - TEMPORARY LAYDOWN AREA (PULL SITE)
 - HELICOPTER PAD
 - FLY YARD
 - LOCAL STUDY AREA
- QUATERNARY GEOLOGY**
- 1: BEDROCK
 - 18: TILL
 - 22: GLACIOFLUVIAL ICE-CONTACT DEPOSITS
 - 24: GLACIOLACUSTRINE DEPOSITS
 - 25: GLACIOLACUSTRINE DEPOSITS
 - 32: ORGANIC DEPOSITS
 - 33: LAKE

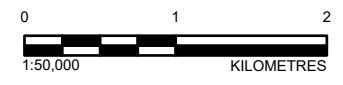
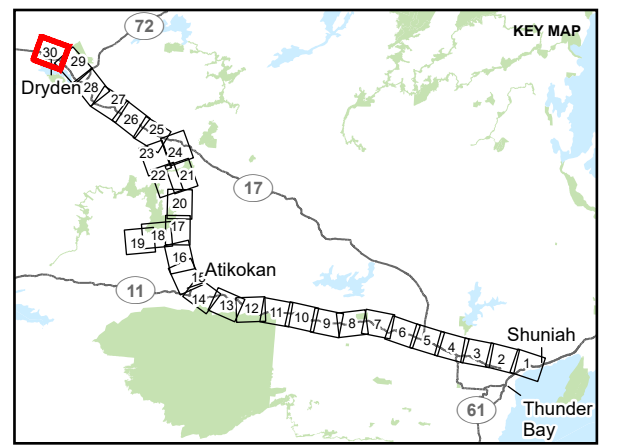

NOTE(S)

REFERENCE(S)
 BASE DATA COURTESY OF LAND INFORMATION ONTARIO MNR. IMAGERY COPYRIGHT © ESRI AND ITS LICENSORS. USED UNDER LICENSE, ALL RIGHTS RESERVED.
 PROJECTION: CSRS UTM ZONE 15 DATUM: NAD 83

CLIENT
 HYDRO ONE NETWORKS INC.

PROJECT
 WAASIGAN TRANSMISSION LINE

TITLE
APPENDIX 6.1-B QUATERNARY GEOLOGY

CONSULTANT	YYYY-MM-DD	2023-09-27
	DESIGNED	MB
	PREPARED	JR/DB
	REVIEWED	HK
	APPROVED	CS

PROJECT NO.	CONTROL	REV.	FIGURE
20137728	0035	1	30

PATH: S:\Client\HydroOne\Waasigan\09_PROJ\20137728\0035_Geology_1\20137728_0035-EP-xxx-20137728-0035-EP-xxx.aprx PRINTED ON: AT: 8:56:04 PM

IF THIS MEASUREMENT DOES NOT MATCH WHAT IS SHOWN, THE SHEET SIZE HAS BEEN MODIFIED FROM: ANSI B