

APPENDIX 6.3-C

Source Water Protection Designated Areas Figures





- LEGEND**
- 230 kV TRANSFORMER STATION (TS)
 - RAILWAY
 - NATURAL GAS PIPELINE
 - EXISTING TRANSMISSION LINE
 - EXISTING ACCESS ROAD - NO IMPROVEMENTS REQUIRED
 - EXISTING ACCESS ROAD - POTENTIAL IMPROVEMENTS
 - NEW ACCESS ROAD - PREFERRED
 - NEW ACCESS ROAD - ALTERNATE
 - PREFERRED ROUTE TRANSMISSION LINE RIGHT-OF-WAY
 - TRANSFORMER STATION FENCELINE - EXISTING
 - TRANSFORMER STATION FENCELINE - APPROXIMATE AREA OF EXPANSION
 - TEMPORARY LAYDOWN AREA (PULL SITE)
 - HELICOPTER PAD
 - FLY YARD
 - GROUND WATER STUDY AREA
 - TREATY BOUNDARY
 - SIGNIFICANT GROUNDWATER RECHARGE AREA
 - HIGHLY VULNERABLE AQUIFER

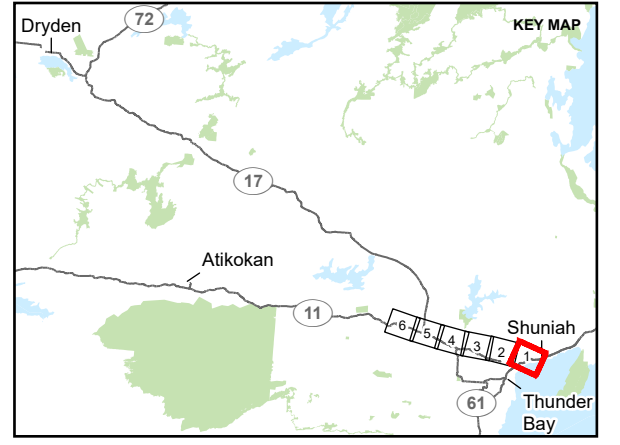

NOTE(S)

REFERENCE(S)
 BASE DATA COURTESY OF LAND INFORMATION ONTARIO MNR. IMAGERY COPYRIGHT © ESRI AND ITS LICENSORS. USED UNDER LICENSE, ALL RIGHTS RESERVED.
 PROJECTION: CSRS UTM ZONE 15 DATUM: NAD 83

CLIENT
 HYDRO ONE NETWORKS INC.

PROJECT
 WAASIGAN TRANSMISSION LINE

TITLE
APPENDIX 6.3-C SOURCE WATER PROTECTION DESIGNATED AREAS FIGURES

CONSULTANT	YYYY-MM-DD	2023-10-25
	DESIGNED	MB
	PREPARED	DB
	REVIEWED	HK
	APPROVED	CS

PROJECT NO. 20137728	CONTROL 0029	REV. 1	FIGURE 1
-------------------------	-----------------	-----------	-------------

PATH: S:\Client\Hydro One\Waasigan\09_PRC\20137728\0029_Groundwater\03137728_0029_HS_0001.mxd PRINTED ON: At 2:18:45 PM
 IF THIS MEASUREMENT DOES NOT MATCH WHAT IS SHOWN, THE SHEET SIZE HAS BEEN MODIFIED FROM: ANSI B

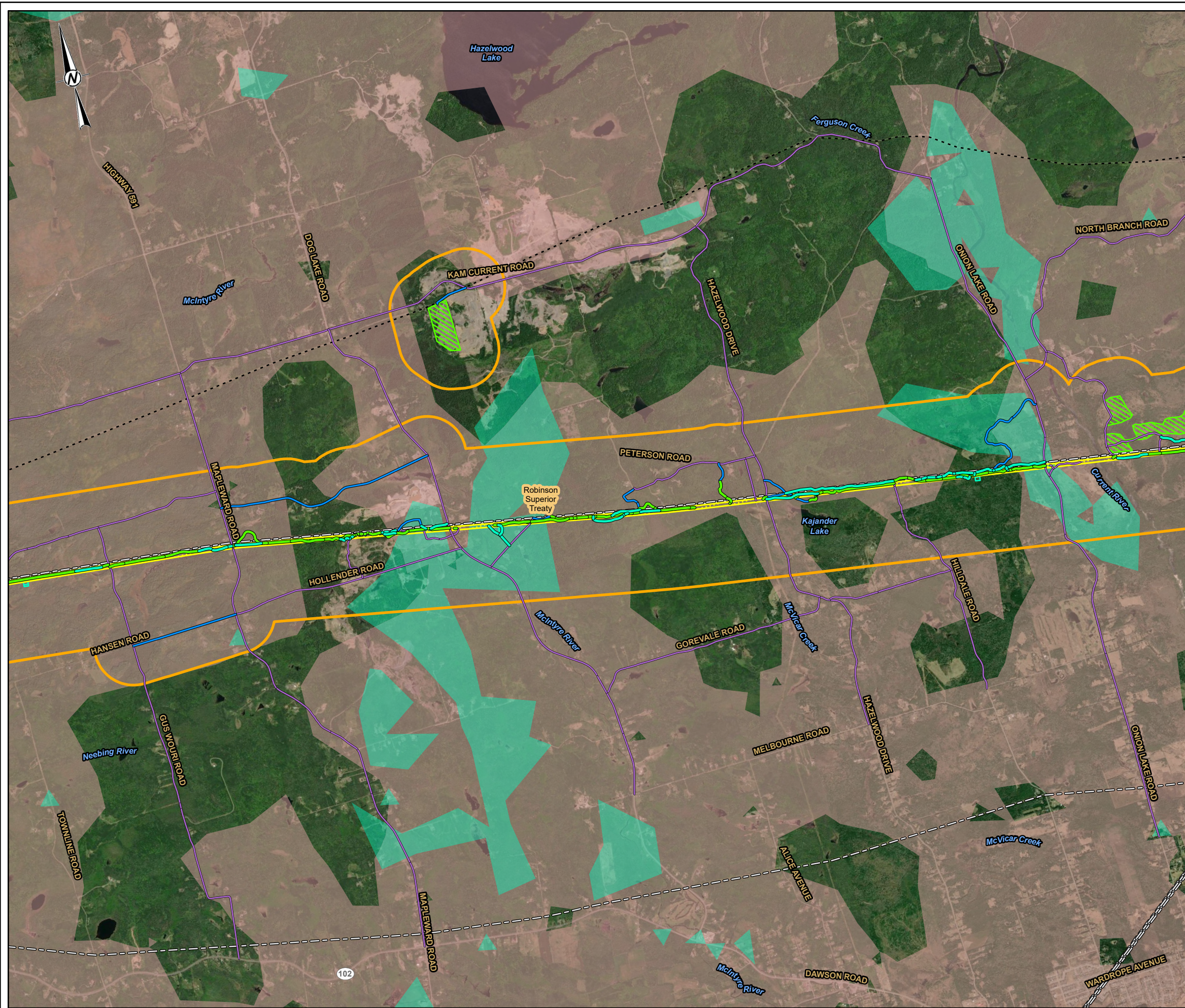

- LEGEND**
- - - NATURAL GAS PIPELINE
 - EXISTING TRANSMISSION LINE
 - EXISTING ACCESS ROAD - NO IMPROVEMENTS REQUIRED
 - EXISTING ACCESS ROAD - POTENTIAL IMPROVEMENTS
 - NEW ACCESS ROAD - PREFERRED
 - NEW ACCESS ROAD - ALTERNATE
 - ▨ PREFERRED ROUTE TRANSMISSION LINE RIGHT-OF-WAY
 - ▨ HELICOPTER PAD
 - ▨ FLY YARD
 - ▨ GROUND WATER STUDY AREA
 - ▨ TREATY BOUNDARY
 - ▨ SIGNIFICANT GROUNDWATER RECHARGE AREA
 - ▨ HIGHLY VULNERABLE AQUIFER

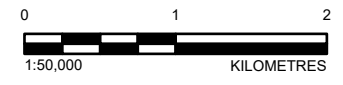
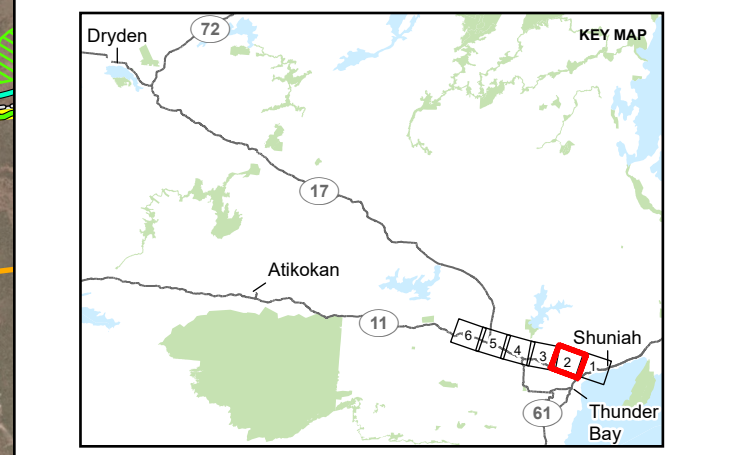

NOTE(S)

REFERENCE(S)
 BASE DATA COURTESY OF LAND INFORMATION ONTARIO MNR. IMAGERY COPYRIGHT © ESRI AND ITS LICENSORS. USED UNDER LICENSE, ALL RIGHTS RESERVED.
 PROJECTION: CSRS UTM ZONE 15 DATUM: NAD 83

CLIENT
 HYDRO ONE NETWORKS INC.

PROJECT
 WAASIGAN TRANSMISSION LINE

TITLE
APPENDIX 6.3-C SOURCE WATER PROTECTION DESIGNATED AREAS FIGURES

CONSULTANT	YYYY-MM-DD	2023-10-25
	DESIGNED	MB
	PREPARED	DB
	REVIEWED	HK
	APPROVED	CS



PROJECT NO.	CONTROL	REV.	FIGURE
20137728	0029	1	2

PATH: S:\Client\Hydro One\Waasigan\09_PRC\20137728\04_PRC\0029_Groundwater\0137728_0029_HS_0001.aprx PRINTED ON: At 2:18:55 PM
 IF THIS MEASUREMENT DOES NOT MATCH WHAT IS SHOWN, THE SHEET SIZE HAS BEEN MODIFIED FROM: ANSI B

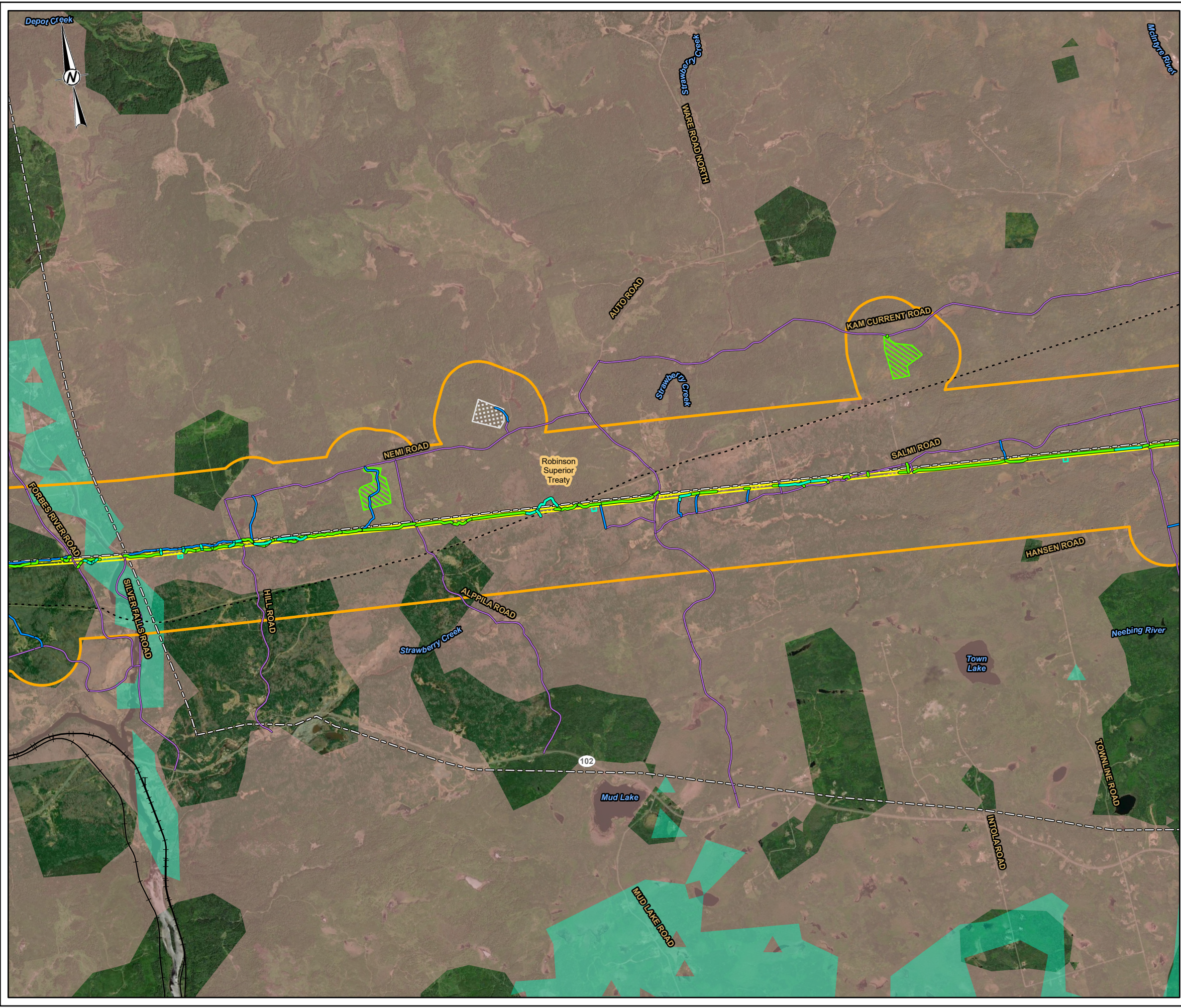

- LEGEND**
- RAILWAY
 - NATURAL GAS PIPELINE
 - EXISTING TRANSMISSION LINE
 - EXISTING ACCESS ROAD - NO IMPROVEMENTS REQUIRED
 - EXISTING ACCESS ROAD - POTENTIAL IMPROVEMENTS
 - NEW ACCESS ROAD - PREFERRED
 - NEW ACCESS ROAD - ALTERNATE
 - PREFERRED ROUTE TRANSMISSION LINE RIGHT-OF-WAY
 - AGGREGATE SITE
 - HELICOPTER PAD
 - FLY YARD
 - GROUND WATER STUDY AREA
 - TREATY BOUNDARY
 - SIGNIFICANT GROUNDWATER RECHARGE AREA
 - HIGHLY VULNERABLE AQUIFER

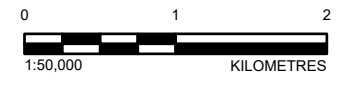
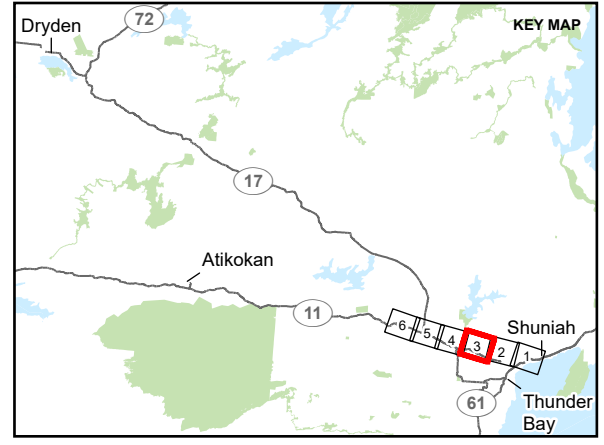

NOTE(S)

REFERENCE(S)
 BASE DATA COURTESY OF LAND INFORMATION ONTARIO MNR. IMAGERY COPYRIGHT © ESRI AND ITS LICENSORS. USED UNDER LICENSE, ALL RIGHTS RESERVED.
 PROJECTION: CSRS UTM ZONE 15 DATUM: NAD 83

CLIENT
 HYDRO ONE NETWORKS INC.

PROJECT
 WAASIGAN TRANSMISSION LINE

TITLE
APPENDIX 6.3-C SOURCE WATER PROTECTION DESIGNATED AREAS FIGURES

CONSULTANT	YYYY-MM-DD	2023-10-25
	DESIGNED	MB
	PREPARED	DB
	REVIEWED	HK
	APPROVED	CS

PATH: S:\Client\HydroOne\Waasigan\PROJ_20137728\029_Controls\Map\PRINTED_ON_A1_211901.PM

IF THIS MEASUREMENT DOES NOT MATCH WHAT IS SHOWN, THE SHEET SIZE HAS BEEN MODIFIED FROM: ANSI B

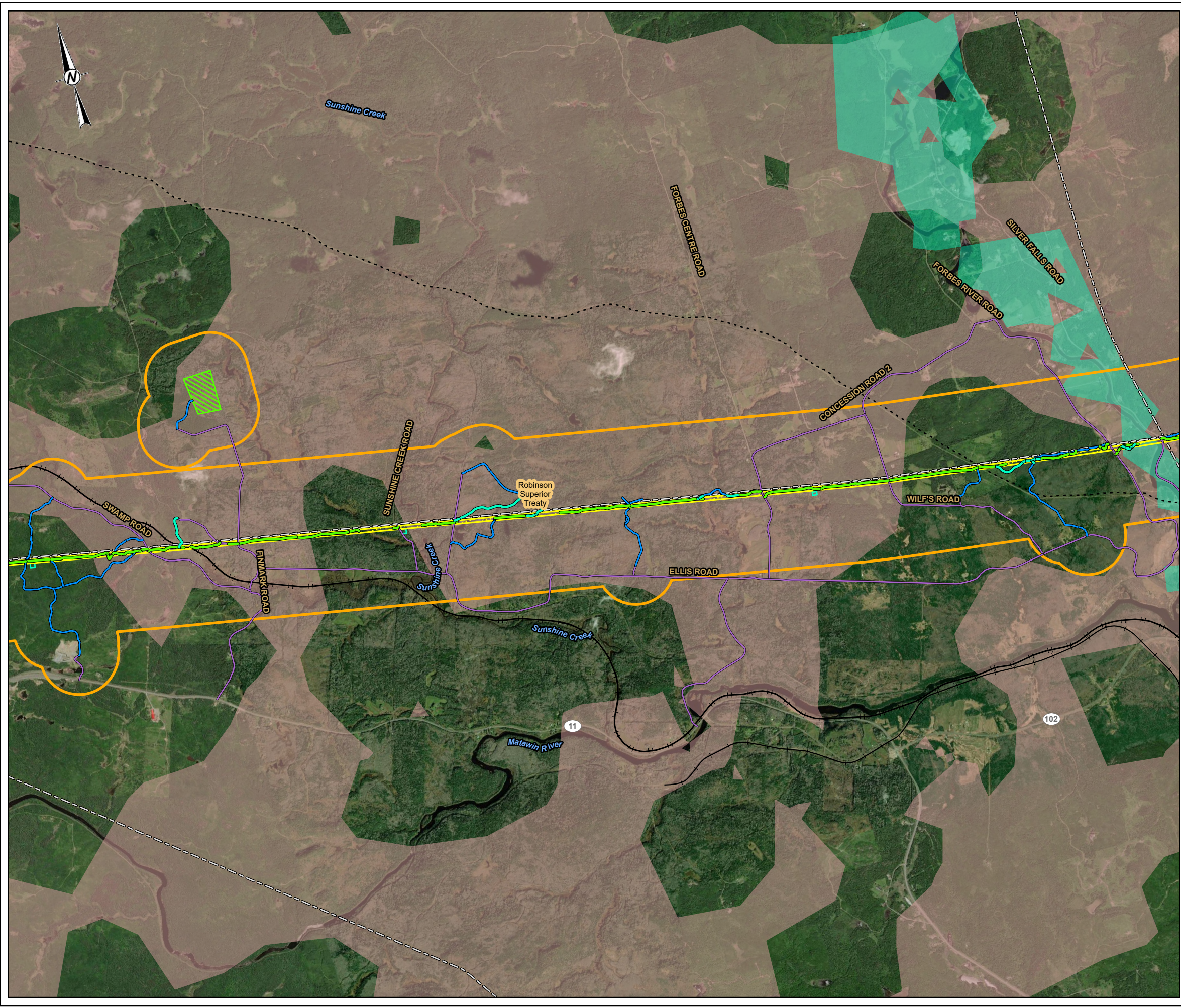

- LEGEND**
- +— RAILWAY
 - - - NATURAL GAS PIPELINE
 - EXISTING TRANSMISSION LINE
 - EXISTING ACCESS ROAD - NO IMPROVEMENTS REQUIRED
 - EXISTING ACCESS ROAD - POTENTIAL IMPROVEMENTS
 - NEW ACCESS ROAD - PREFERRED
 - NEW ACCESS ROAD - ALTERNATE
 - PREFERRED ROUTE TRANSMISSION LINE RIGHT-OF-WAY
 - HELICOPTER PAD
 - FLY YARD
 - GROUND WATER STUDY AREA
 - TREATY BOUNDARY
 - SIGNIFICANT GROUNDWATER RECHARGE AREA
 - HIGHLY VULNERABLE AQUIFER

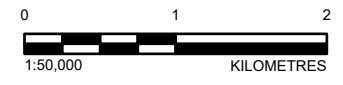
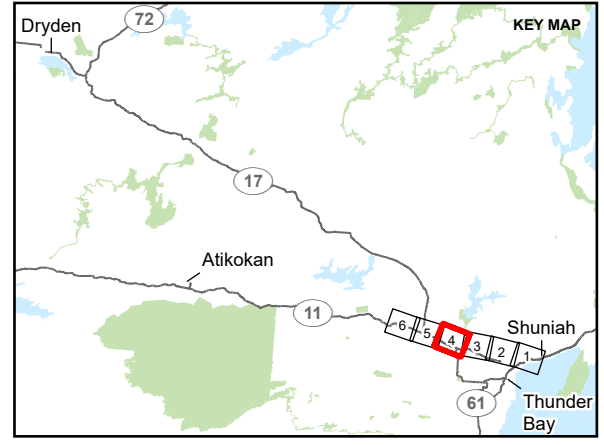

NOTE(S)

REFERENCE(S)
 BASE DATA COURTESY OF LAND INFORMATION ONTARIO MNR. IMAGERY COPYRIGHT © ESRI AND ITS LICENSORS. USED UNDER LICENSE, ALL RIGHTS RESERVED.
 PROJECTION: CSRS UTM ZONE 15 DATUM: NAD 83

CLIENT
 HYDRO ONE NETWORKS INC.

PROJECT
 WAASIGAN TRANSMISSION LINE

TITLE
APPENDIX 6.3-C SOURCE WATER PROTECTION DESIGNATED AREAS FIGURES

CONSULTANT	YYYY-MM-DD	2023-10-25
	DESIGNED	MB
	PREPARED	DB
	REVIEWED	HK
	APPROVED	CS

P:\14 - S:\Client\Hydro One\Waasigan\199_P\PROJ\20137728\0029_Groundwater\199_P\PROJ\20137728\0029_HS\0001.mxd PRINTED ON: At 2:18:08 PM

IF THIS MEASUREMENT DOES NOT MATCH WHAT IS SHOWN, THE SHEET SIZE HAS BEEN MODIFIED FROM: ANSI B

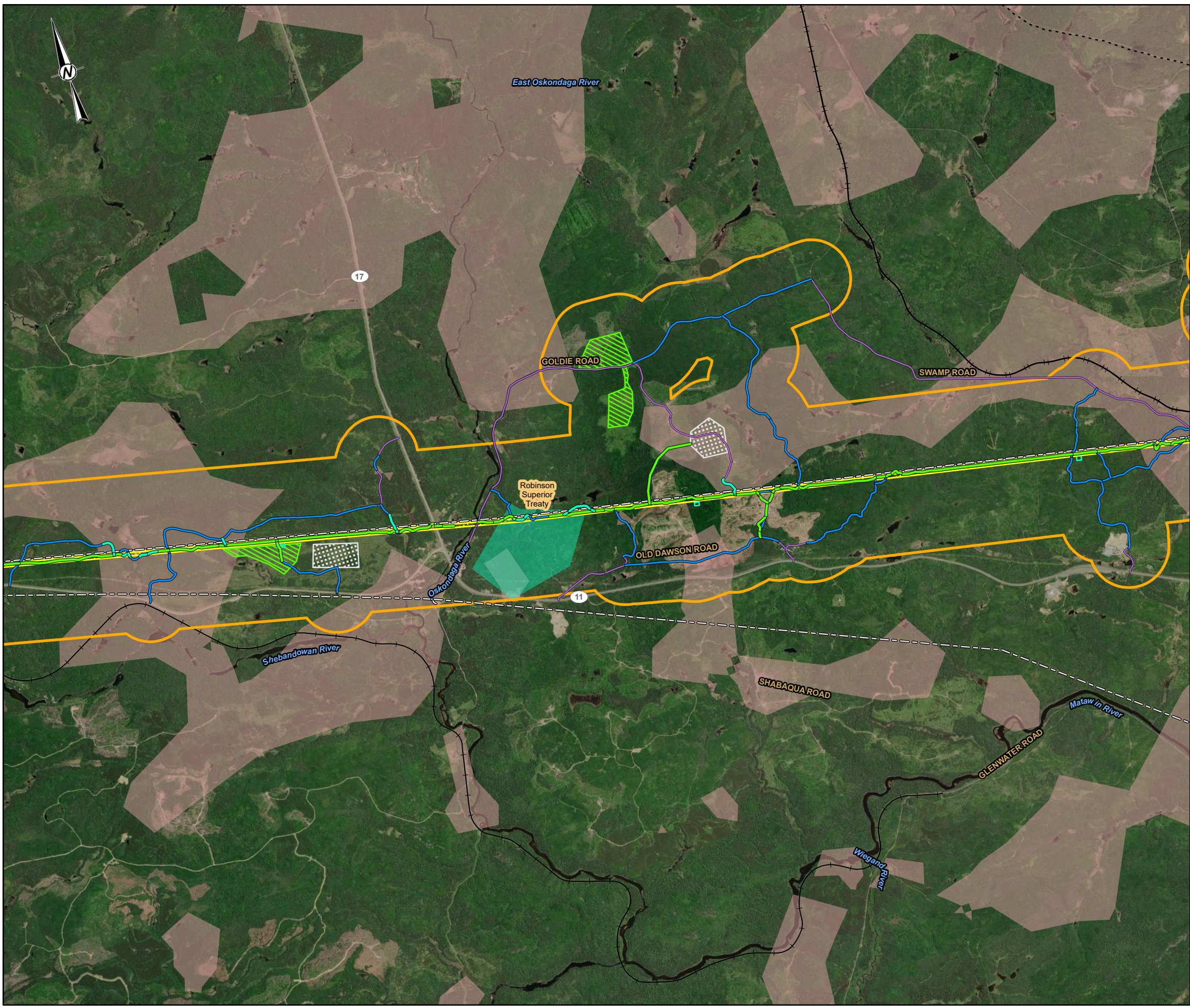

- LEGEND**
- +— RAILWAY
 - - - NATURAL GAS PIPELINE
 - EXISTING TRANSMISSION LINE
 - EXISTING ACCESS ROAD - NO IMPROVEMENTS REQUIRED
 - EXISTING ACCESS ROAD - POTENTIAL IMPROVEMENTS
 - NEW ACCESS ROAD - PREFERRED
 - NEW ACCESS ROAD - ALTERNATE
 - PREFERRED ROUTE TRANSMISSION LINE RIGHT-OF-WAY
 - AGGREGATE SITE
 - HELICOPTER PAD
 - FLY YARD
 - GROUND WATER STUDY AREA
 - TREATY BOUNDARY
 - SIGNIFICANT GROUNDWATER RECHARGE AREA
 - HIGHLY VULNERABLE AQUIFER

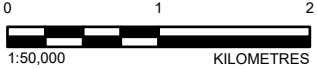
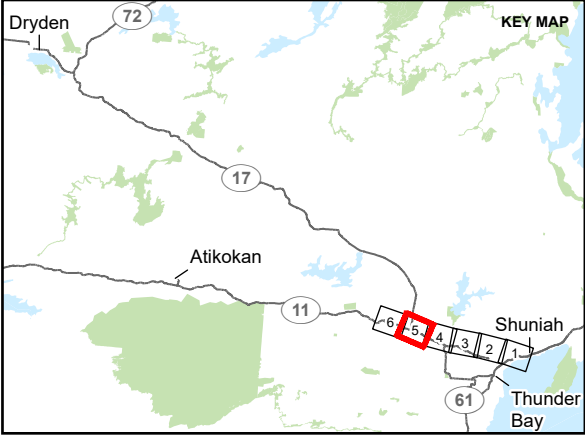

NOTE(S)

REFERENCE(S)
 BASE DATA COURTESY OF LAND INFORMATION ONTARIO MNR. IMAGERY COPYRIGHT © ESRI AND ITS LICENSORS. USED UNDER LICENSE, ALL RIGHTS RESERVED.
 PROJECTION: CSRS UTM ZONE 15 DATUM: NAD 83

CLIENT
 HYDRO ONE NETWORKS INC.

PROJECT
 WAASIGAN TRANSMISSION LINE

TITLE
APPENDIX 6.3-C SOURCE WATER PROTECTION DESIGNATED AREAS FIGURES

CONSULTANT	YYYY-MM-DD	2023-10-25
	DESIGNED	MB
	PREPARED	DB
	REVIEWED	HK
	APPROVED	CS

PROJECT NO.	CONTROL	REV.	FIGURE
20137728	0029	1	5

PATH: S:\Client\Hydro One\Waasigan\PROJ\20137728\0029_Groundwater\01\37728_0029_HS-0006\020137728_0029_HS-0001.mxd PRINTED ON: At 2:19:17 PM

IF THIS MEASUREMENT DOES NOT MATCH WHAT IS SHOWN, THE SHEET SIZE HAS BEEN MODIFIED FROM: ANSI B

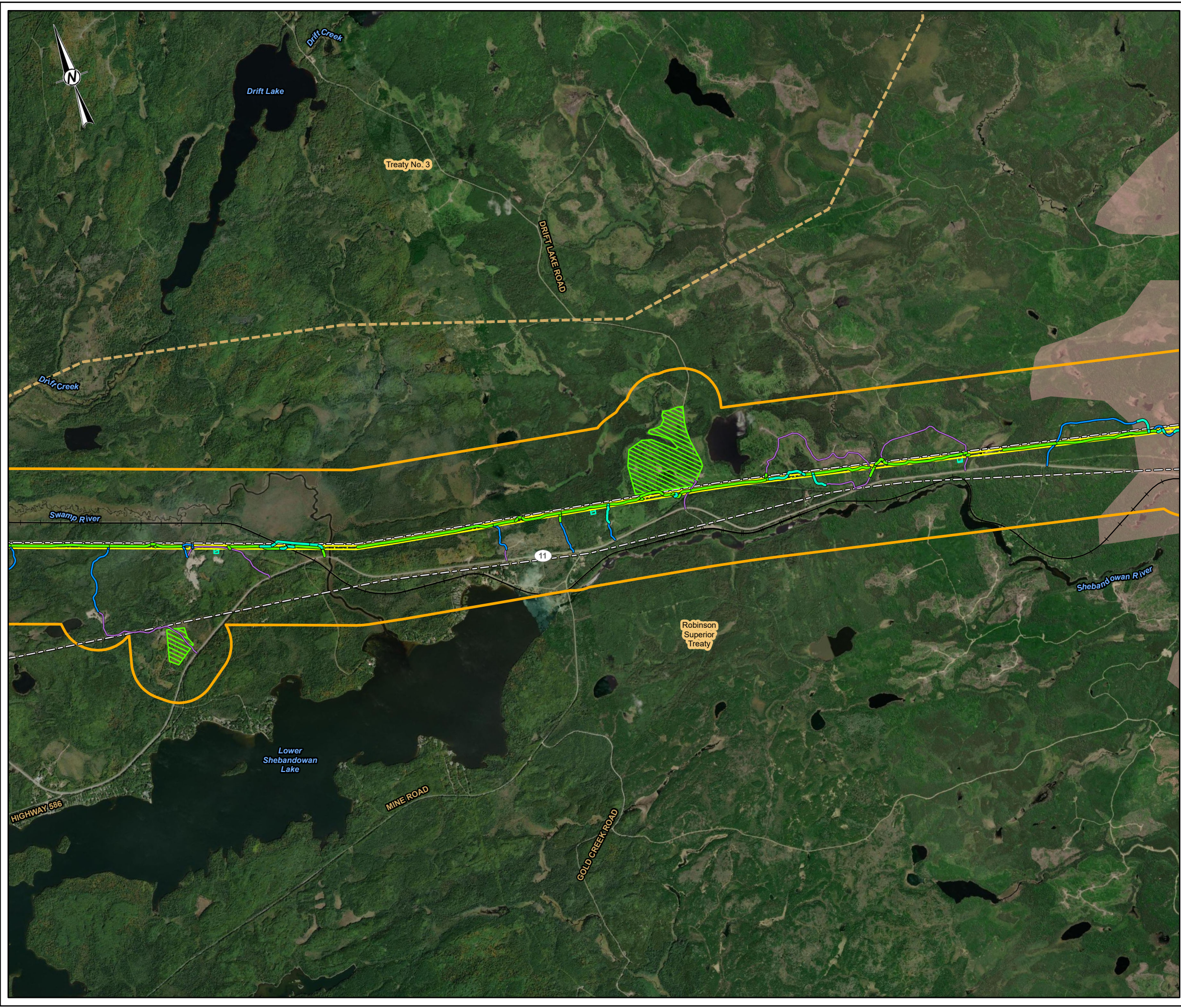

- LEGEND**
- RAILWAY
 - EXISTING TRANSMISSION LINE
 - EXISTING ACCESS ROAD - NO IMPROVEMENTS REQUIRED
 - EXISTING ACCESS ROAD - POTENTIAL IMPROVEMENTS
 - NEW ACCESS ROAD - PREFERRED
 - NEW ACCESS ROAD - ALTERNATE
 - PREFERRED ROUTE TRANSMISSION LINE RIGHT-OF-WAY
 - HELICOPTER PAD
 - FLY YARD
 - GROUND WATER STUDY AREA
 - TREATY BOUNDARY
 - HIGHLY VULNERABLE AQUIFER

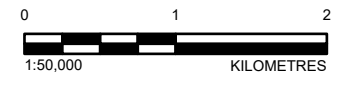
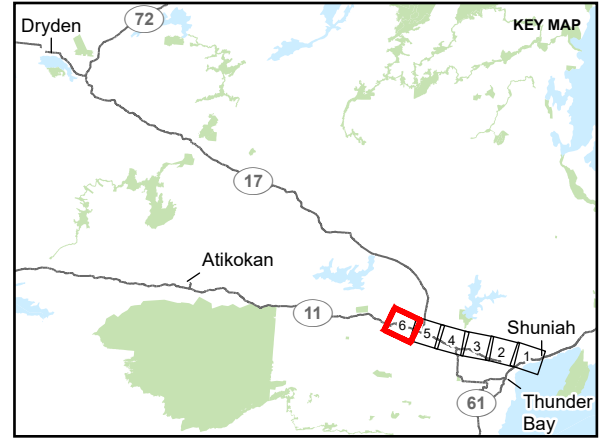

NOTE(S)

REFERENCE(S)
 BASE DATA COURTESY OF LAND INFORMATION ONTARIO MNR. IMAGERY COPYRIGHT © ESRI AND ITS LICENSORS. USED UNDER LICENSE, ALL RIGHTS RESERVED.
 PROJECTION: CSRS UTM ZONE 15 DATUM: NAD 83

CLIENT
 HYDRO ONE NETWORKS INC.

PROJECT
 WAASIGAN TRANSMISSION LINE

TITLE
APPENDIX 6.3-C SOURCE WATER PROTECTION DESIGNATED AREAS FIGURES

CONSULTANT	YYYY-MM-DD	2023-10-25
	DESIGNED	MB
	PREPARED	DB
	REVIEWED	HK
	APPROVED	CS

PROJECT NO.	CONTROL	REV.	FIGURE
20137728	0029	1	6

PATH: S:\Client\HydroOne\Waasigan\99_P\PROJ\20137728\029_Groundwater\20137728-0029-HS-0001.aprx PRINTED ON: At 2:19:28 PM

IF THIS MEASUREMENT DOES NOT MATCH WHAT IS SHOWN, THE SHEET SIZE HAS BEEN MODIFIED FROM: ANSI B