

- LEGEND**
- 230 KV TRANSFORMER STATION (TS)
 - RAILWAY
 - LOCAL ROAD
 - SECONDARY HIGHWAY
 - RESOURCE / RECREATION
 - WATERCOURSE
 - - - NATURAL GAS PIPELINE
 - EXISTING TRANSMISSION LINE
 - EXISTING ACCESS ROAD - NO IMPROVEMENTS REQUIRED
 - EXISTING ACCESS ROAD - POTENTIAL IMPROVEMENTS
 - NEW ACCESS ROAD - PREFERRED
 - NEW ACCESS ROAD - ALTERNATE
 - PREFERRED ROUTE TRANSMISSION LINE RIGHT-OF-WAY
 - TRANSFORMER STATION FENCELINE - EXISTING
 - TRANSFORMER STATION FENCELINE - APPROXIMATE AREA OF EXPANSION
 - ▨ TEMPORARY LAYDOWN AREA (PULL SITE)
 - ▨ HELICOPTER PAD
 - ▨ FLY YARD
 - ▨ LOCAL STUDY AREA
 - ▨ REGIONAL STUDY AREA
 - ▨ TREATY BOUNDARY
 - ▨ WATERBODY
 - ▨ RIPARIAN ECOSYSTEM
 - ▨ WETLAND ECOSYSTEM
 - ▨ UPLAND ECOSYSTEM AVAILABILITY
 - ▨ CONFIRMED MILKWEED PATCH
 - ▨ CANDIDATE SIGNIFICANT WILDLIFE HABITAT
 - ▨ MILKWEED PATCH
 - ▨ RARE ARCTIC ALPINE PLANT COMMUNITIES (INCLUDING GREAT LAKES)
 - ▨ RARE TREE: RED AND WHITE PINE
 - ▨ ROCK BARREN
 - ▨ WILD RICE STAND

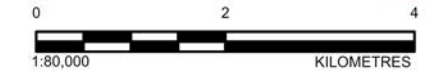
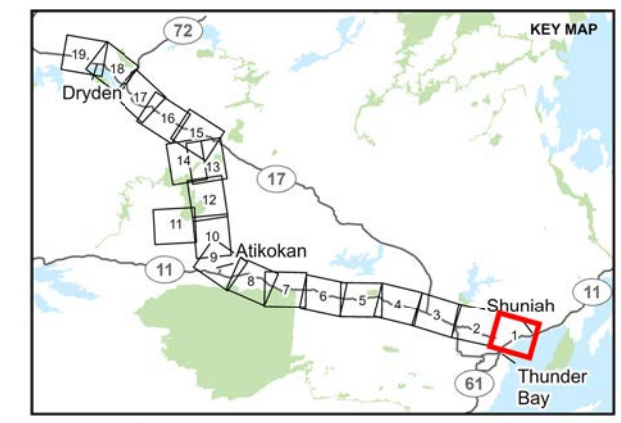

REFERENCE(S)
 BASE DATA COURTESY OF LAND INFORMATION ONTARIO MNR. IMAGERY COPYRIGHT © ESRI AND ITS LICENSORS. USED UNDER LICENSE, ALL RIGHTS RESERVED.
 PROJECTION: CSRS UTM ZONE 15 DATUM: NAD 83

CLIENT
 HYDRO ONE NETWORKS INC.

PROJECT
 WAASIGAN TRANSMISSION LINE

TITLE
APPENDIX 6.4-B: UPLAND, WETLAND, AND RIPARIAN ECOSYSTEMS IN THE LOCAL AND REGIONAL STUDY AREA

CONSULTANT	YYYY-MM-DD	2023-10-30
DESIGNED	JR	
PREPARED	DB	
REVIEWED	HK	
APPROVED	CS	



PATH: S:\Client\Waasigan\Waasigan\09_PROJ\20137728\019_ELC\Assets\20137728-019-009A.dwg PRINTED ON: A3 10/18/23 AM
 25mm IF THIS MEASUREMENT DOES NOT MATCH WHAT IS SHOWN, THE SHEET SIZE HAS BEEN MODIFIED FROM: ANSI B

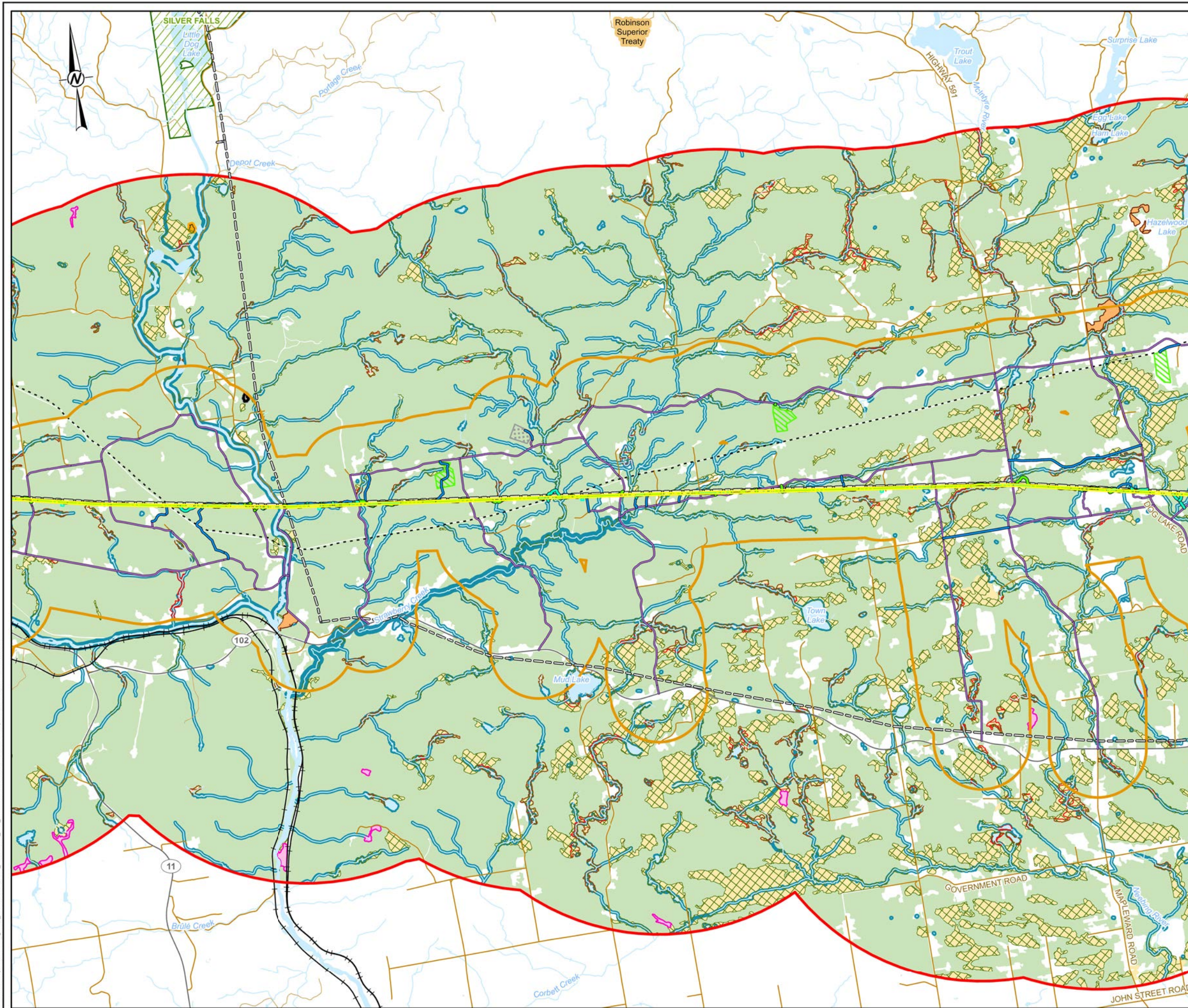

- LEGEND**
- RAILWAY
 - LOCAL ROAD
 - SECONDARY HIGHWAY
 - RESOURCE / RECREATION
 - WATERCOURSE
 - NATURAL GAS PIPELINE
 - EXISTING TRANSMISSION LINE
 - EXISTING ACCESS ROAD - NO IMPROVEMENTS REQUIRED
 - EXISTING ACCESS ROAD - POTENTIAL IMPROVEMENTS
 - NEW ACCESS ROAD - PREFERRED
 - NEW ACCESS ROAD - ALTERNATE
 - PREFERRED ROUTE TRANSMISSION LINE RIGHT-OF-WAY
 - AGGREGATE SITE
 - HELICOPTER PAD
 - FLY YARD
 - LOCAL STUDY AREA
 - REGIONAL STUDY AREA
 - TREATY BOUNDARY
 - PROVINCIAL PARK
 - WATERBODY
 - RIPARIAN ECOSYSTEM
 - WETLAND ECOSYSTEM
 - UPLAND ECOSYSTEM AVAILABILITY
 - CANDIDATE SIGNIFICANT WILDLIFE HABITAT
 - CLIFF AND CLIFF RIM
 - MILKWEED PATCH
 - RARE TREE: ELM
 - RARE TREE: RED AND WHITE PINE
 - ROCK BARREN
 - WILD RICE STAND

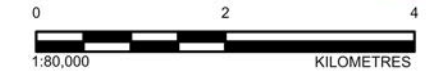
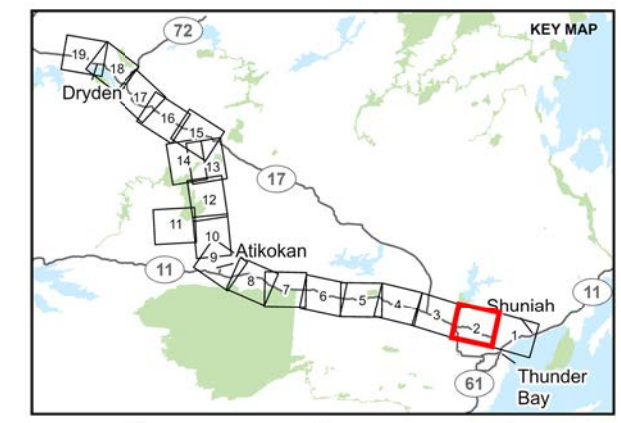

REFERENCE(S)
 BASE DATA COURTESY OF LAND INFORMATION ONTARIO MNR. IMAGERY COPYRIGHT © ESRI AND ITS LICENSORS. USED UNDER LICENSE, ALL RIGHTS RESERVED.
 PROJECTION: CSRS UTM ZONE 15 DATUM: NAD 83

CLIENT
 HYDRO ONE NETWORKS INC.

PROJECT
 WAASIGAN TRANSMISSION LINE

TITLE
APPENDIX 6.4-B: UPLAND, WETLAND, AND RIPARIAN ECOSYSTEMS IN THE LOCAL AND REGIONAL STUDY AREA

CONSULTANT	YYYY-MM-DD	2023-10-30
	DESIGNED	JR
	PREPARED	DB
	REVIEWED	HK
	APPROVED	CS



PROJECT NO. 20137728 CONTROL 0019 REV. 1 FIGURE 2

PATH: S:\Client\Waasigan\Waasigan\PROJ\20137728\6019_0019_0001\0001_0001.dwg PRINTED ON: 2023-10-30 10:00:00 AM

25mm IF THIS MEASUREMENT DOES NOT MATCH WHAT IS SHOWN, THE SHEET SIZE HAS BEEN MODIFIED FROM: ANSI B

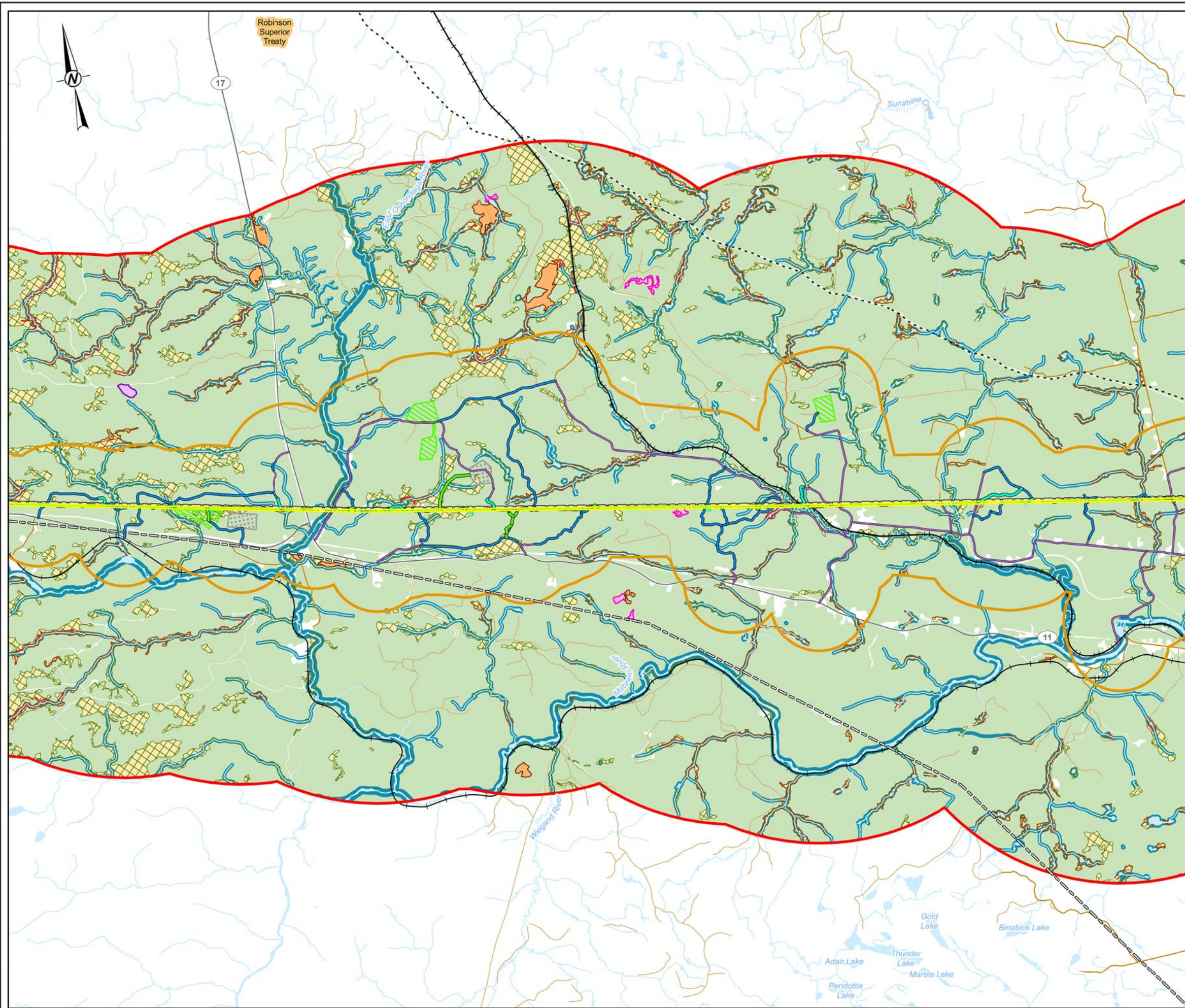

- LEGEND**
- RAILWAY
 - LOCAL ROAD
 - SECONDARY HIGHWAY
 - RESOURCE / RECREATION
 - WATERCOURSE
 - NATURAL GAS PIPELINE
 - EXISTING TRANSMISSION LINE
 - EXISTING ACCESS ROAD - NO IMPROVEMENTS REQUIRED
 - EXISTING ACCESS ROAD - POTENTIAL IMPROVEMENTS
 - NEW ACCESS ROAD - PREFERRED
 - NEW ACCESS ROAD - ALTERNATE
 - PREFERRED ROUTE TRANSMISSION LINE RIGHT-OF-WAY
 - AGGREGATE SITE
 - HELICOPTER PAD
 - FLY YARD
 - LOCAL STUDY AREA
 - REGIONAL STUDY AREA
 - TREATY BOUNDARY
 - WATERBODY
 - RIPARIAN ECOSYSTEM
 - WETLAND ECOSYSTEM
 - UPLAND ECOSYSTEM AVAILABILITY
 - CANDIDATE SIGNIFICANT WILDLIFE HABITAT
 - MILKWEED PATCH
 - RARE TREE: ELM
 - RARE TREE: RED AND SUGAR MAPLE
 - RARE TREE: RED AND WHITE PINE
 - WILD RICE STAND

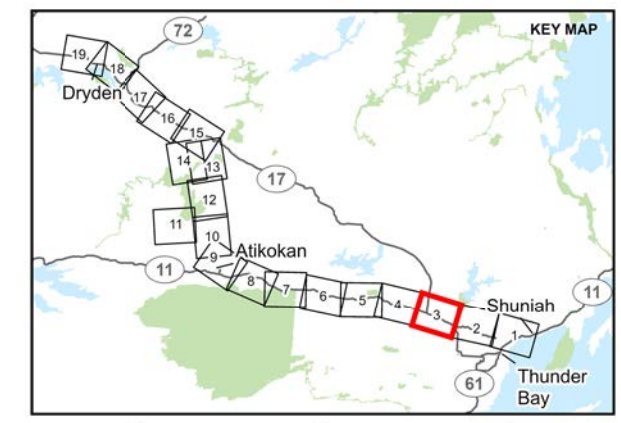

REFERENCE(S)
 BASE DATA COURTESY OF LAND INFORMATION ONTARIO MNRF. IMAGERY COPYRIGHT © ESRI AND ITS LICENSORS. USED UNDER LICENSE. ALL RIGHTS RESERVED.
 PROJECTION: CSRS UTM ZONE 15 DATUM: NAD 83

CLIENT
 HYDRO ONE NETWORKS INC.

PROJECT
 WAASIGAN TRANSMISSION LINE

TITLE
APPENDIX 6.4-B: UPLAND, WETLAND, AND RIPARIAN ECOSYSTEMS IN THE LOCAL AND REGIONAL STUDY AREA

CONSULTANT	YYYY-MM-DD	2023-10-30
	DESIGNED	JR
	PREPARED	DB
	REVIEWED	HK
	APPROVED	CS

PROJECT NO. 20137728 CONTROL 0019 REV. 1 FIGURE 3

PATH: S:\Client\HydroOne\Waasigan\999_PROD\20137728\60_ELC_Assessment\20137728-0019-0000A.dwg PRINTED ON: AT: 10:22:08 AM

25mm IF THIS MEASUREMENT DOES NOT MATCH WHAT IS SHOWN, THE SHEET SIZE HAS BEEN MODIFIED FROM: ANSI B

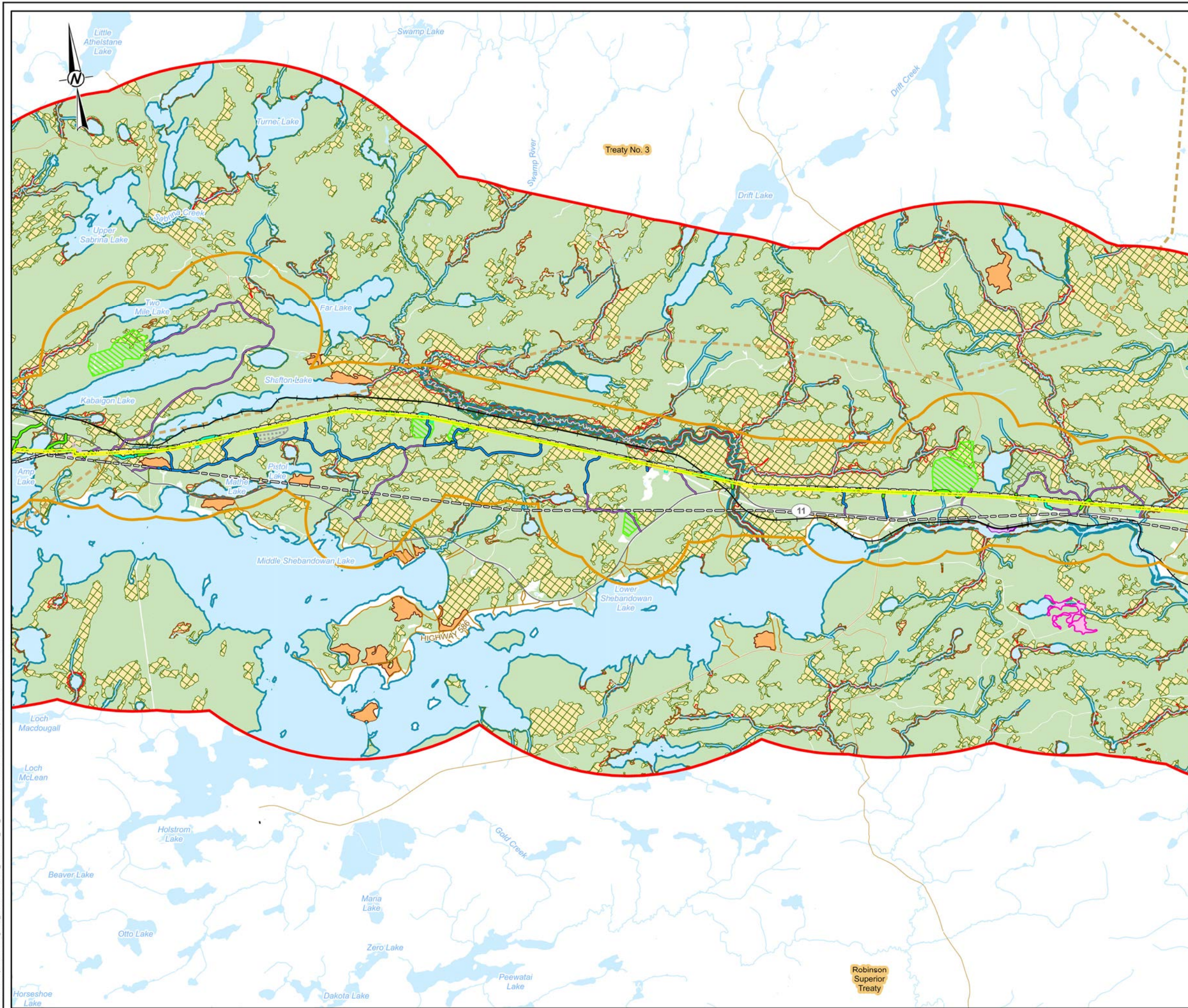

- LEGEND**
- RAILWAY
 - LOCAL ROAD
 - SECONDARY HIGHWAY
 - RESOURCE / RECREATION
 - WATERCOURSE
 - NATURAL GAS PIPELINE
 - EXISTING TRANSMISSION LINE
 - EXISTING ACCESS ROAD - NO IMPROVEMENTS REQUIRED
 - EXISTING ACCESS ROAD - POTENTIAL IMPROVEMENTS
 - NEW ACCESS ROAD - PREFERRED
 - NEW ACCESS ROAD - ALTERNATE
 - PREFERRED ROUTE TRANSMISSION LINE RIGHT-OF-WAY
 - TEMPORARY LAYDOWN AREA (PULL SITE)
 - AGGREGATE SITE
 - HELICOPTER PAD
 - FLY YARD
 - LOCAL STUDY AREA
 - REGIONAL STUDY AREA
 - TREATY BOUNDARY
 - WATERBODY
 - RIPARIAN ECOSYSTEM
 - WETLAND ECOSYSTEM
 - UPLAND ECOSYSTEM AVAILABILITY
 - CANDIDATE SIGNIFICANT WILDLIFE HABITAT
 - MILKWEED PATCH
 - RARE TREE: ELM
 - RARE TREE: RED AND SUGAR MAPLE
 - RARE TREE: RED AND WHITE PINE
 - WILD RICE STAND

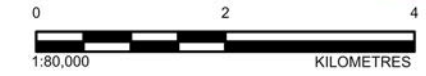
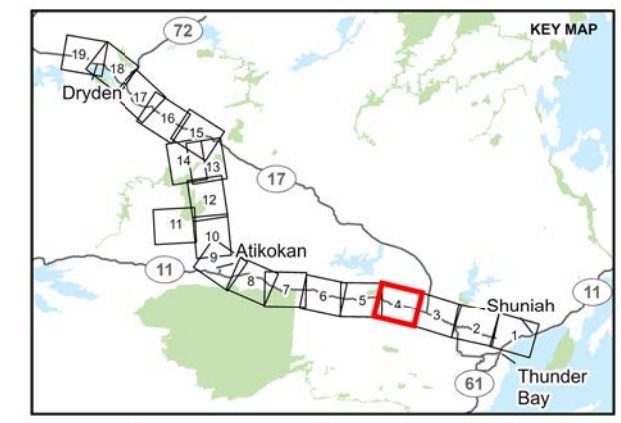

REFERENCE(S)
 BASE DATA COURTESY OF LAND INFORMATION ONTARIO MNR. IMAGERY COPYRIGHT © ESRI AND ITS LICENSORS. USED UNDER LICENSE. ALL RIGHTS RESERVED.
 PROJECTION: CSRS UTM ZONE 15 DATUM: NAD 83

CLIENT
 HYDRO ONE NETWORKS INC.

PROJECT
 WAASIGAN TRANSMISSION LINE

TITLE
APPENDIX 6.4-B: UPLAND, WETLAND, AND RIPARIAN ECOSYSTEMS IN THE LOCAL AND REGIONAL STUDY AREA

CONSULTANT	YYYY-MM-DD	2023-10-30
DESIGNED	JR	
PREPARED	DB	
REVIEWED	HK	
APPROVED	CS	



PROJECT NO. 20137728 CONTROL 0019 REV. 1 FIGURE 4

PATH: S:\Client\Waasigan\Waasigan\PROJ\20137728\019_0019_0001.dwg PRINTED ON: AT: 10/23/2023 10:00 AM

25mm IF THIS MEASUREMENT DOES NOT MATCH WHAT IS SHOWN, THE SHEET SIZE HAS BEEN MODIFIED FROM: ANSI B

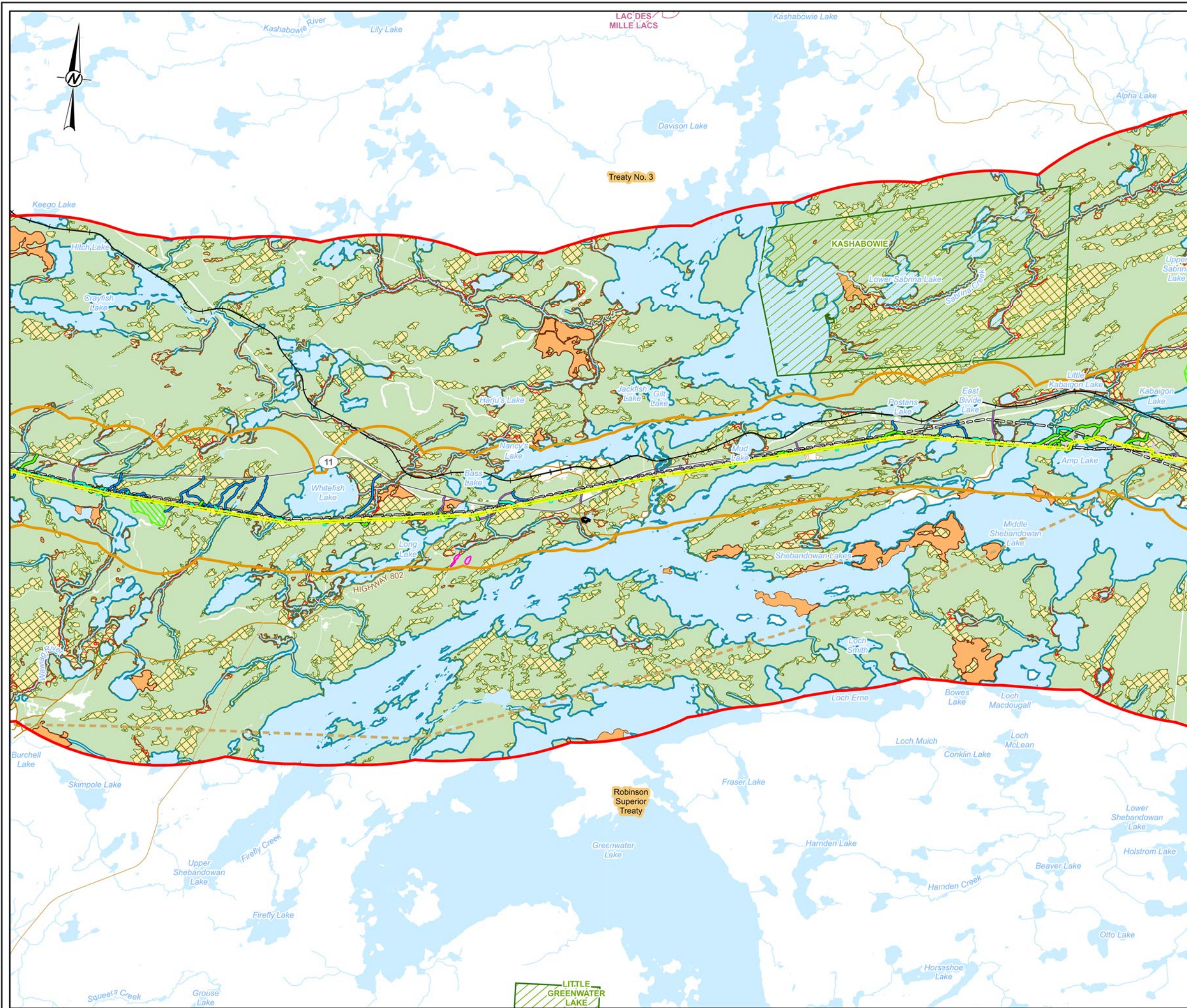

- LEGEND**
- RAILWAY
 - LOCAL ROAD
 - SECONDARY HIGHWAY
 - RESOURCE / RECREATION
 - WATERCOURSE
 - EXISTING TRANSMISSION LINE
 - EXISTING ACCESS ROAD - NO IMPROVEMENTS REQUIRED
 - EXISTING ACCESS ROAD - POTENTIAL IMPROVEMENTS
 - NEW ACCESS ROAD - PREFERRED
 - NEW ACCESS ROAD - ALTERNATE
 - PREFERRED ROUTE TRANSMISSION LINE RIGHT-OF-WAY
 - TEMPORARY LAYDOWN AREA (PULL SITE)
 - HELICOPTER PAD
 - FLY YARD
 - LOCAL STUDY AREA
 - REGIONAL STUDY AREA
 - TREATY BOUNDARY
 - PROVINCIAL PARK
 - CONSERVATION RESERVE
 - WATERBODY
 - RIPARIAN ECOSYSTEM
 - WETLAND ECOSYSTEM
 - UPLAND ECOSYSTEM AVAILABILITY
 - CANDIDATE SIGNIFICANT WILDLIFE HABITAT
 - MILKWEED PATCH
 - RARE TREE: ELM
 - RARE TREE: RED AND WHITE PINE
 - ROCK BARREN
 - WILD RICE STAND

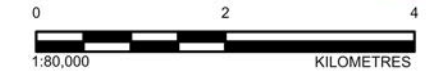
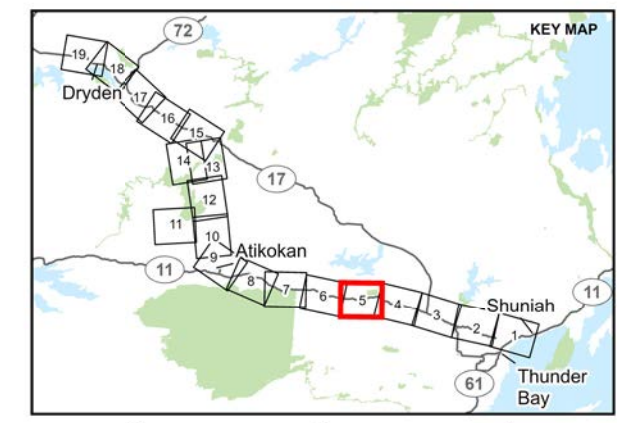

REFERENCE(S)
 BASE DATA COURTESY OF LAND INFORMATION ONTARIO MNR. IMAGERY COPYRIGHT © ESRI AND ITS LICENSORS. USED UNDER LICENSE. ALL RIGHTS RESERVED.
 PROJECTION: CSRS UTM ZONE 15 DATUM: NAD 83

CLIENT
 HYDRO ONE NETWORKS INC.

PROJECT
 WAASIGAN TRANSMISSION LINE

TITLE
APPENDIX 6.4-B: UPLAND, WETLAND, AND RIPARIAN ECOSYSTEMS IN THE LOCAL AND REGIONAL STUDY AREA

CONSULTANT	YYYY-MM-DD	2023-10-30
DESIGNED	JR	
PREPARED	DB	
REVIEWED	HK	
APPROVED	CS	



PROJECT NO. 20137728 CONTROL 0019 REV. 1 FIGURE 5

08/14 S:\Client\Waasigan\Waasigan\089_PROD\20137728\019_ELCA_Assessment\20137728-0019_ELCA.aprx PRINTED ON: AT: 10/26/23 AT: 10:26:57 AM

25mm IF THIS MEASUREMENT DOES NOT MATCH WHAT IS SHOWN, THE SHEET SIZE HAS BEEN MODIFIED FROM: ANSI B

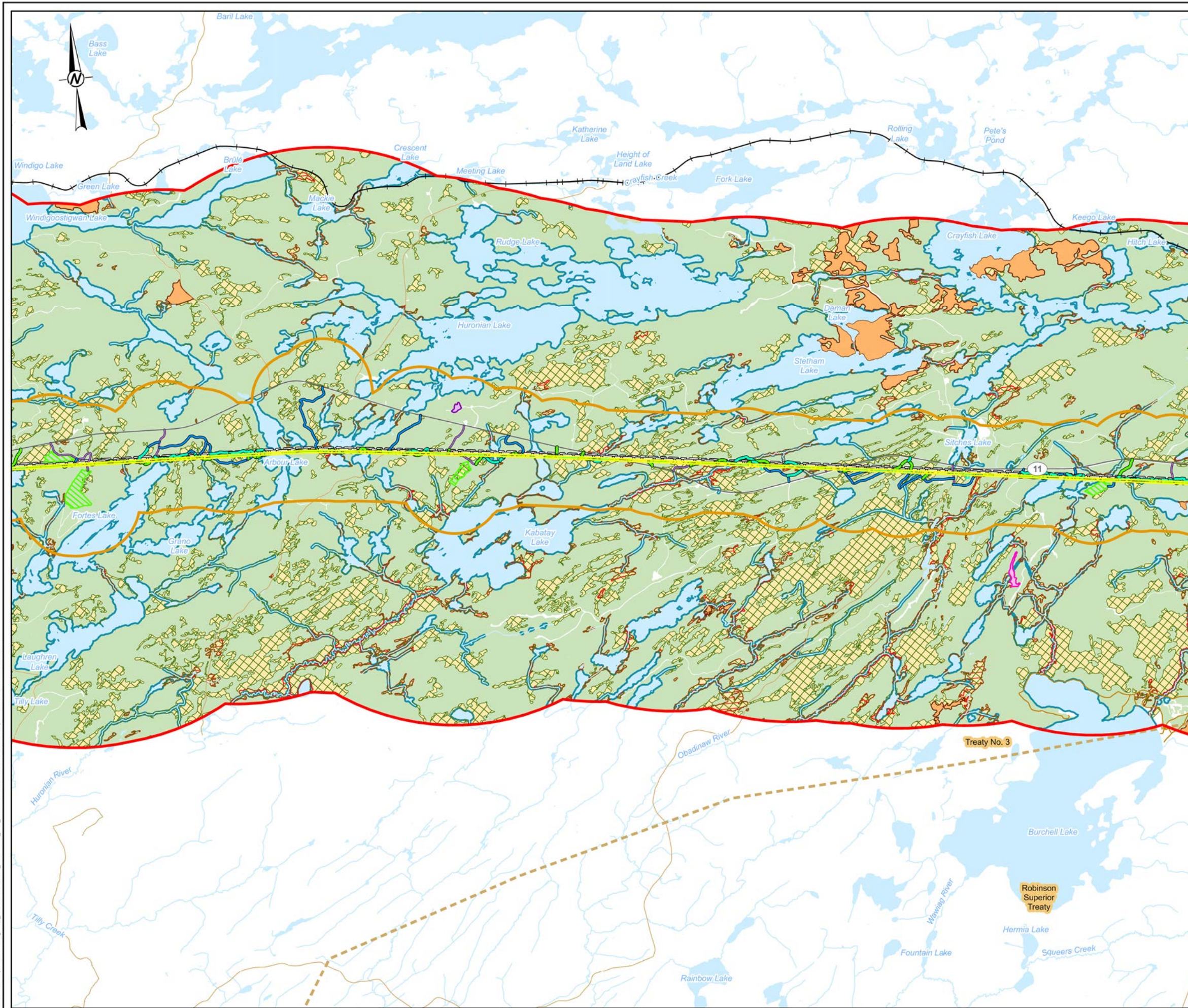

- LEGEND**
- RAILWAY
 - LOCAL ROAD
 - SECONDARY HIGHWAY
 - RESOURCE / RECREATION
 - WATERCOURSE
 - EXISTING TRANSMISSION LINE
 - EXISTING ACCESS ROAD - NO IMPROVEMENTS REQUIRED
 - EXISTING ACCESS ROAD - POTENTIAL IMPROVEMENTS
 - NEW ACCESS ROAD - PREFERRED
 - NEW ACCESS ROAD - ALTERNATE
 - PREFERRED ROUTE TRANSMISSION LINE RIGHT-OF-WAY
 - HELICOPTER PAD
 - FLY YARD
 - LOCAL STUDY AREA
 - REGIONAL STUDY AREA
 - TREATY BOUNDARY
 - WATERBODY
 - RIPARIAN ECOSYSTEM
 - WETLAND ECOSYSTEM
 - UPLAND ECOSYSTEM AVAILABILITY
 - CANDIDATE SIGNIFICANT WILDLIFE HABITAT
 - MILKWEED PATCH
 - RARE TREE: ELM
 - RARE TREE: RED AND SUGAR MAPLE
 - RARE TREE: RED AND WHITE PINE
 - WILD RICE STAND

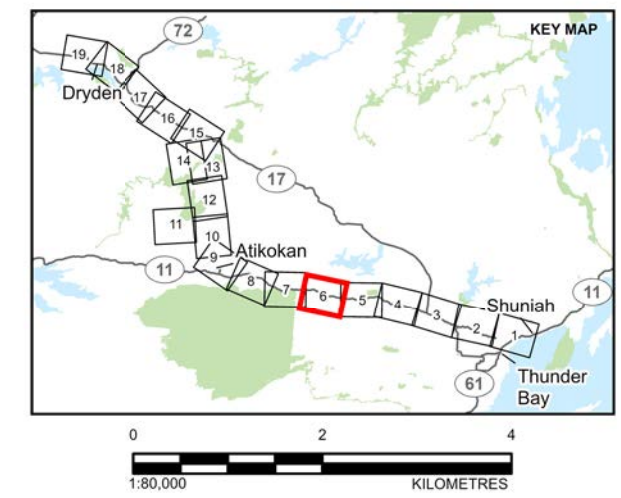

REFERENCE(S)
 BASE DATA COURTESY OF LAND INFORMATION ONTARIO MNR. IMAGERY COPYRIGHT © ESRI AND ITS LICENSORS. USED UNDER LICENSE. ALL RIGHTS RESERVED.
 PROJECTION: CSRS UTM ZONE 15 DATUM: NAD 83

CLIENT
 HYDRO ONE NETWORKS INC.

PROJECT
 WAASIGAN TRANSMISSION LINE

TITLE
APPENDIX 6.4-B: UPLAND, WETLAND, AND RIPARIAN ECOSYSTEMS IN THE LOCAL AND REGIONAL STUDY AREA

CONSULTANT	YYYY-MM-DD	2023-10-30
DESIGNED	JR	
PREPARED	DB	
REVIEWED	HK	
APPROVED	CS	

PROJECT NO. 20137728 CONTROL 0019 REV. 1 FIGURE 6

PATH: S:\Client\HydroOne\Waasigan\989_PROD\20137728\60_ELC_Assessment\20137728-0019_0000A.dwg PRINTED ON: A3 162827.A4

25mm IF THIS MEASUREMENT DOES NOT MATCH WHAT IS SHOWN, THE SHEET SIZE HAS BEEN MODIFIED FROM: ANSI B

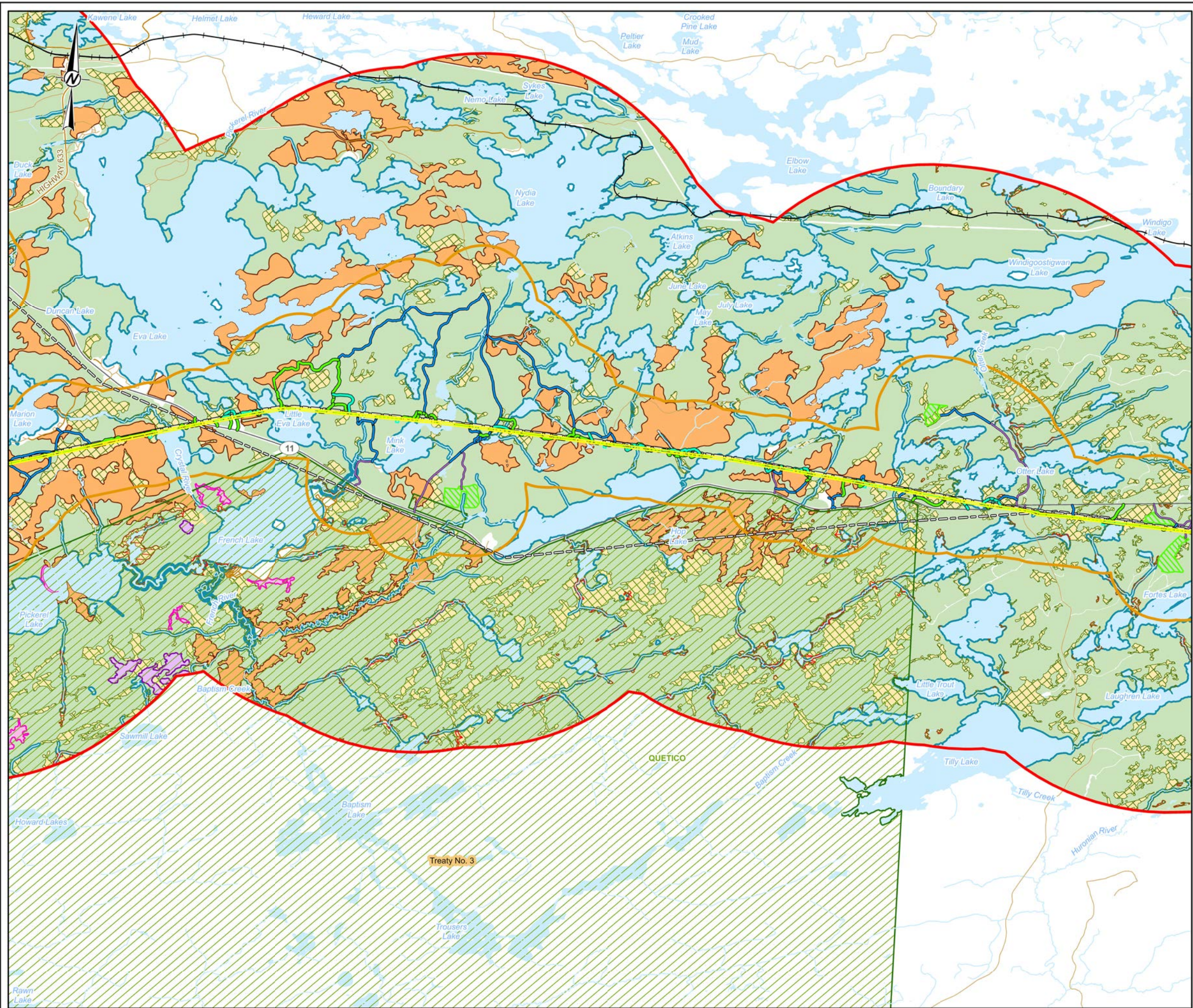

- LEGEND**
- RAILWAY
 - LOCAL ROAD
 - SECONDARY HIGHWAY
 - RESOURCE / RECREATION
 - WATERCOURSE
 - EXISTING TRANSMISSION LINE
 - EXISTING ACCESS ROAD - NO IMPROVEMENTS REQUIRED
 - EXISTING ACCESS ROAD - POTENTIAL IMPROVEMENTS
 - NEW ACCESS ROAD - PREFERRED
 - NEW ACCESS ROAD - ALTERNATE
 - PREFERRED ROUTE TRANSMISSION LINE RIGHT-OF-WAY
 - HELICOPTER PAD
 - FLY YARD
 - LOCAL STUDY AREA
 - REGIONAL STUDY AREA
 - TREATY BOUNDARY
 - PROVINCIAL PARK
 - WATERBODY
 - RIPARIAN ECOSYSTEM
 - WETLAND ECOSYSTEM
 - UPLAND ECOSYSTEM AVAILABILITY
 - CANDIDATE SIGNIFICANT WILDLIFE HABITAT
 - MILKWEED PATCH
 - RARE TREE: ELM
 - RARE TREE: RED AND SUGAR MAPLE
 - RARE TREE: RED AND WHITE PINE
 - WILD RICE STAND

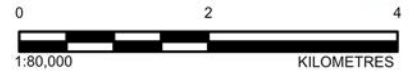
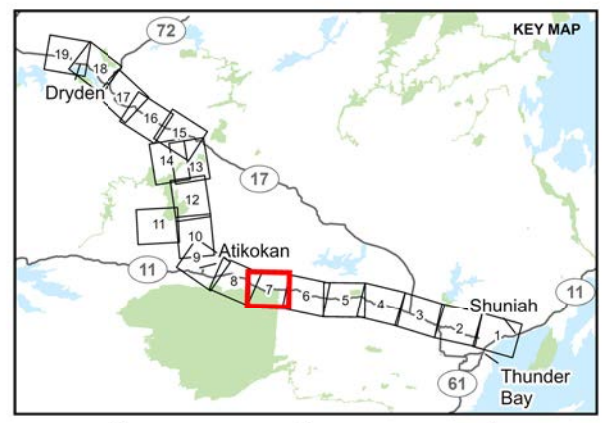

REFERENCE(S)
 BASE DATA COURTESY OF LAND INFORMATION ONTARIO MNR. IMAGERY COPYRIGHT © ESRI AND ITS LICENSORS. USED UNDER LICENSE. ALL RIGHTS RESERVED.
 PROJECTION: CSRS UTM ZONE 15 DATUM: NAD 83

CLIENT
 HYDRO ONE NETWORKS INC.

PROJECT
 WAASIGAN TRANSMISSION LINE

TITLE
 APPENDIX 6.4-B: UPLAND, WETLAND, AND RIPARIAN ECOSYSTEMS IN THE LOCAL AND REGIONAL STUDY AREA

CONSULTANT	YYYY-MM-DD	2023-10-30
DESIGNED	JR	
PREPARED	DB	
REVIEWED	HK	
APPROVED	CS	



DATA: S:\Client\Waasigan\Waasigan\PROJ\20137728\019_0019_0001.dwg PRINTED ON: A3 10/30/23 AM
 PLOT: S:\Client\Waasigan\Waasigan\PROJ\20137728\019_0019_0001.dwg PRINTED ON: A3 10/30/23 AM

25mm IF THIS MEASUREMENT DOES NOT MATCH WHAT IS SHOWN, THE SHEET SIZE HAS BEEN MODIFIED FROM: ANSI B

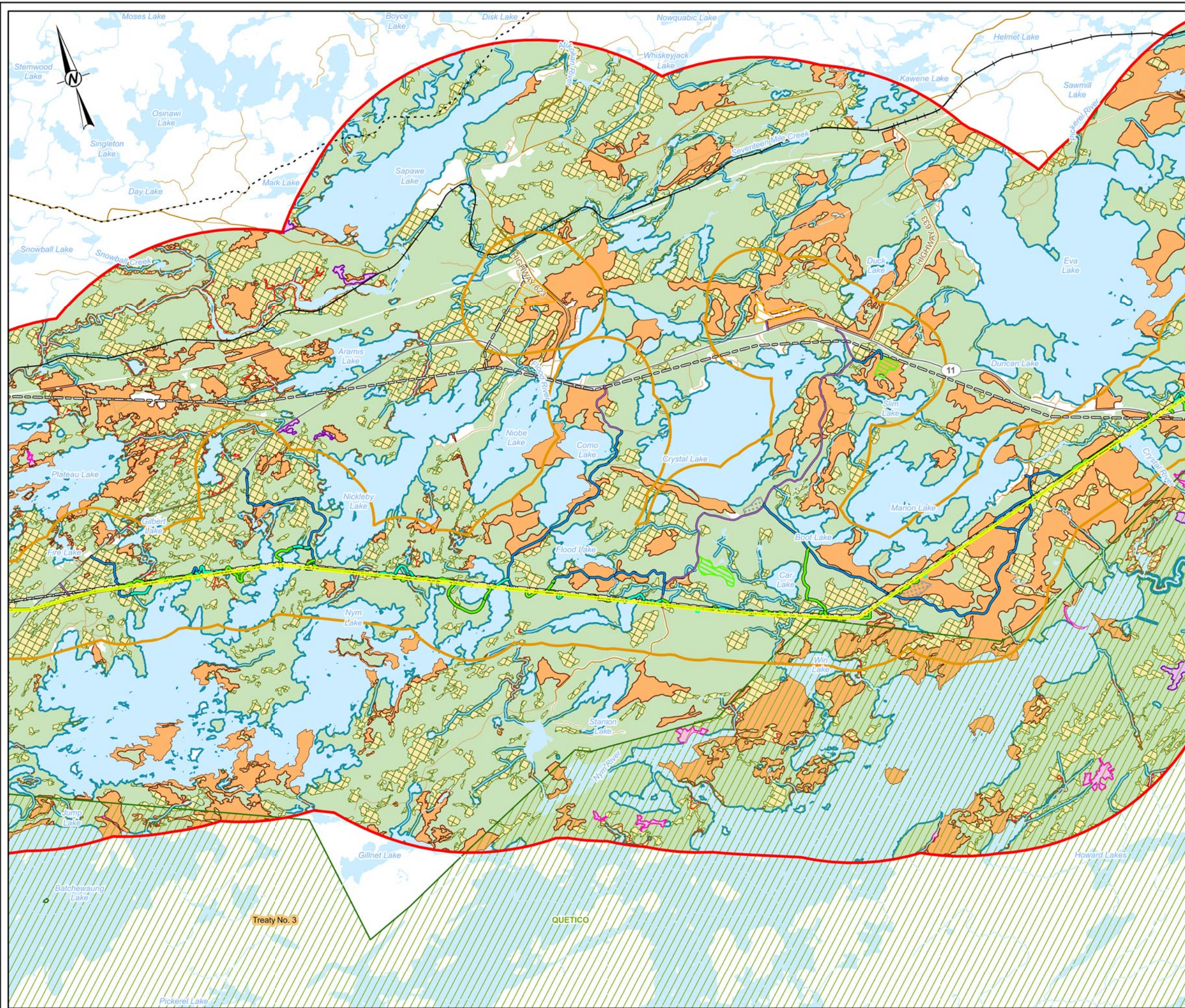

- LEGEND**
- RAILWAY
 - LOCAL ROAD
 - SECONDARY HIGHWAY
 - RESOURCE / RECREATION
 - WATERCOURSE
 - NATURAL GAS PIPELINE
 - EXISTING TRANSMISSION LINE
 - EXISTING ACCESS ROAD - NO IMPROVEMENTS REQUIRED
 - EXISTING ACCESS ROAD - POTENTIAL IMPROVEMENTS
 - NEW ACCESS ROAD - PREFERRED
 - NEW ACCESS ROAD - ALTERNATE
 - PREFERRED ROUTE TRANSMISSION LINE RIGHT-OF-WAY
 - TEMPORARY LAYDOWN AREA (PULL SITE)
 - AGGREGATE SITE
 - HELICOPTER PAD
 - FLY YARD
 - CAMP / LAYDOWN
 - LOCAL STUDY AREA
 - REGIONAL STUDY AREA
 - TREATY BOUNDARY
 - PROVINCIAL PARK
 - WATERBODY
 - RIPARIAN ECOSYSTEM
 - WETLAND ECOSYSTEM
 - UPLAND ECOSYSTEM AVAILABILITY
 - CANDIDATE SIGNIFICANT WILDLIFE HABITAT
 - MILKWEED PATCH
 - RARE TREE: ELM
 - RARE TREE: RED AND SUGAR MAPLE
 - RARE TREE: RED AND WHITE PINE
 - WILD RICE STAND

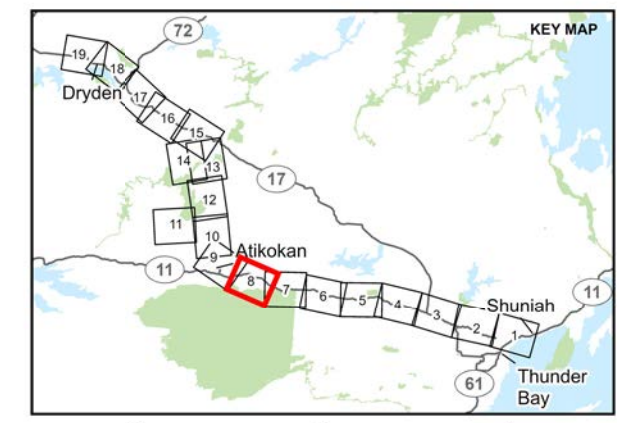

REFERENCE(S)
 BASE DATA COURTESY OF LAND INFORMATION ONTARIO MNR. IMAGERY COPYRIGHT © ESRI AND ITS LICENSORS. USED UNDER LICENSE. ALL RIGHTS RESERVED.
 PROJECTION: CSRS UTM ZONE 15 DATUM: NAD 83

CLIENT
 HYDRO ONE NETWORKS INC.

PROJECT
 WAASIGAN TRANSMISSION LINE

TITLE
 APPENDIX 6.4-B: UPLAND, WETLAND, AND RIPARIAN ECOSYSTEMS IN THE LOCAL AND REGIONAL STUDY AREA

CONSULTANT	YYYY-MM-DD	2023-10-30
	DESIGNED	JR
	PREPARED	DB
	REVIEWED	HK
	APPROVED	CS



PROJECT NO. 20137728 CONTROL 0019 REV. 1 FIGURE 8

PATH: S:\Client\HydroOne\Waasigan\989_PROD\20137728\64_PROD\0019_ELC\Assets\20137728-0019-0-00EA.dwg PRINTED ON: AT: 16:32:29 AM
 IF THIS MEASUREMENT DOES NOT MATCH WHAT IS SHOWN, THE SHEET SIZE HAS BEEN MODIFIED FROM: ANSI B

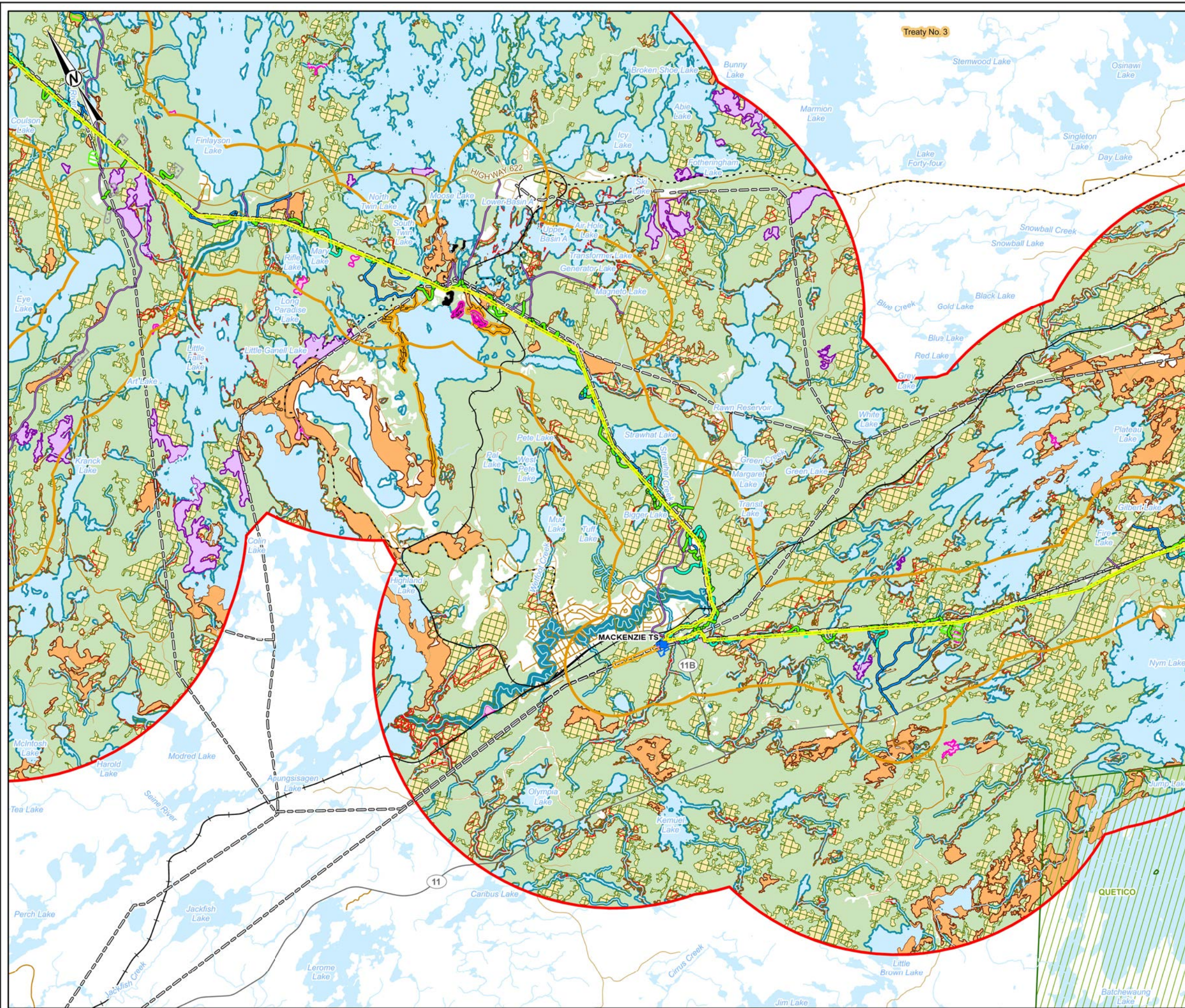

- LEGEND**
- 230 KV TRANSFORMER STATION (TS)
 - RAILWAY
 - LOCAL ROAD
 - SECONDARY HIGHWAY
 - RESOURCE / RECREATION
 - WATERCOURSE
 - NATURAL GAS PIPELINE
 - EXISTING TRANSMISSION LINE
 - EXISTING ACCESS ROAD - NO IMPROVEMENTS REQUIRED
 - EXISTING ACCESS ROAD - POTENTIAL IMPROVEMENTS
 - NEW ACCESS ROAD - PREFERRED
 - NEW ACCESS ROAD - ALTERNATE
 - PREFERRED ROUTE TRANSMISSION LINE RIGHT-OF-WAY
 - TRANSFORMER STATION FENCELINE - EXISTING
 - TRANSFORMER STATION FENCELINE - APPROXIMATE AREA OF EXPANSION
 - D26A / F25A CIRCUIT SEPARATION
 - TEMPORARY LAYDOWN AREA (PULL SITE)
 - AGGREGATE SITE
 - HELICOPTER PAD
 - FLY YARD
 - LOCAL STUDY AREA
 - REGIONAL STUDY AREA
 - TREATY BOUNDARY
 - PROVINCIAL PARK
 - WATERBODY
 - RIPARIAN ECOSYSTEM
 - WETLAND ECOSYSTEM
 - UPLAND ECOSYSTEM AVAILABILITY
 - CONFIRMED MILKWEED PATCH
 - CANDIDATE SIGNIFICANT WILDLIFE HABITAT
 - CLIFF AND CLIFF RIM
 - MILKWEED PATCH
 - RARE TREE: ELM
 - RARE TREE: RED AND SUGAR MAPLE
 - RARE TREE: RED AND WHITE PINE
 - ROCK BARREN
 - WILD RICE STAND

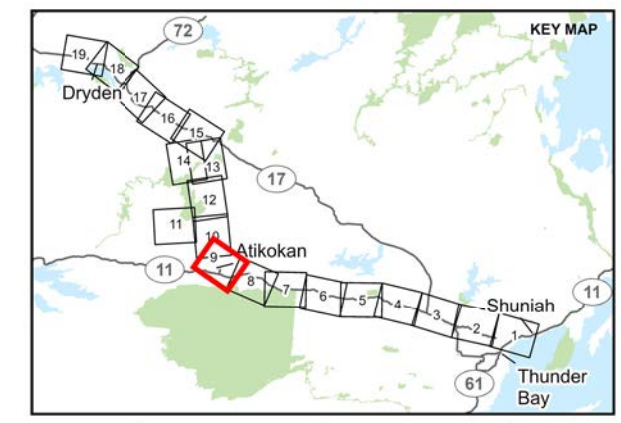

REFERENCE(S)
 BASE DATA COURTESY OF LAND INFORMATION ONTARIO MNR. IMAGERY COPYRIGHT © ESRI AND ITS LICENSORS. USED UNDER LICENSE. ALL RIGHTS RESERVED.
 PROJECTION: CSRS UTM ZONE 15 DATUM: NAD 83

CLIENT
 HYDRO ONE NETWORKS INC.

PROJECT
 WAASIGAN TRANSMISSION LINE

TITLE
 APPENDIX 6.4-B: UPLAND, WETLAND, AND RIPARIAN ECOSYSTEMS IN THE LOCAL AND REGIONAL STUDY AREA

CONSULTANT	YYYY-MM-DD	2023-10-30
	DESIGNED	JR
	PREPARED	DB
	REVIEWED	HK
	APPROVED	CS

PROJECT NO. 20137728 **CONTROL** 0019 **REV.** 1 **FIGURE** 9



DATA: S:\Client\HydroOne\Waasigan\989_PROD\20137728\64_ECO_Assessment\20137728-0019-0000A.dwg PRINTED ON: A3: 10/30/21 AM
 25mm IF THIS MEASUREMENT DOES NOT MATCH WHAT IS SHOWN, THE SHEET SIZE HAS BEEN MODIFIED FROM: ANSI B

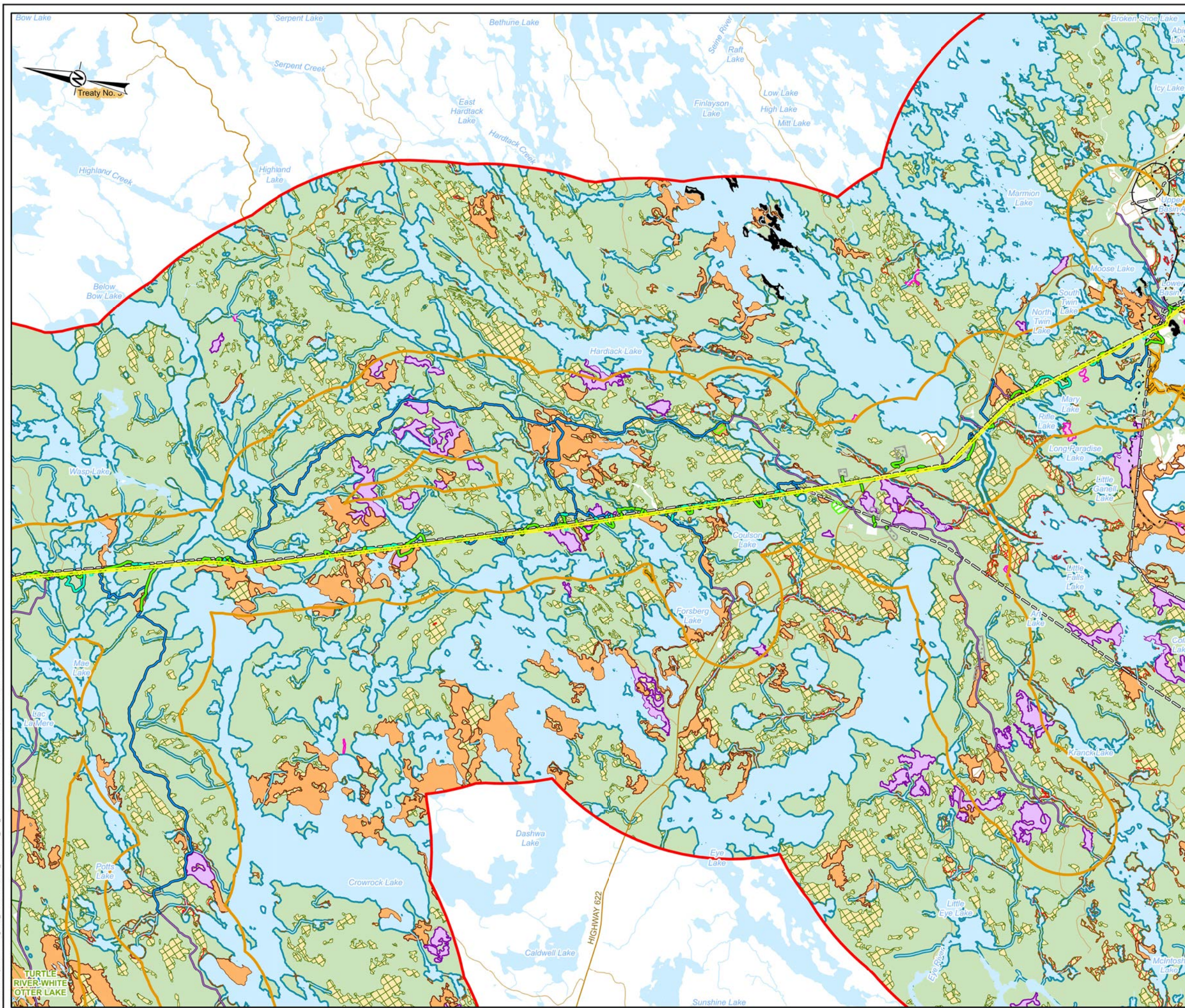

- LEGEND**
- RAILWAY
 - LOCAL ROAD
 - RESOURCE / RECREATION
 - WATERCOURSE
 - NATURAL GAS PIPELINE
 - EXISTING TRANSMISSION LINE
 - EXISTING ACCESS ROAD - NO IMPROVEMENTS REQUIRED
 - EXISTING ACCESS ROAD - POTENTIAL IMPROVEMENTS
 - NEW ACCESS ROAD - PREFERRED
 - NEW ACCESS ROAD - ALTERNATE
 - PREFERRED ROUTE TRANSMISSION LINE RIGHT-OF-WAY
 - TEMPORARY LAYDOWN AREA (PULL SITE)
 - AGGREGATE SITE
 - HELICOPTER PAD
 - FLY YARD
 - LOCAL STUDY AREA
 - REGIONAL STUDY AREA
 - TREATY BOUNDARY
 - PROVINCIAL PARK
 - WATERBODY
 - RIPARIAN ECOSYSTEM
 - WETLAND ECOSYSTEM
 - UPLAND ECOSYSTEM AVAILABILITY
 - CONFIRMED MILKWEED PATCH
 - CANDIDATE SIGNIFICANT WILDLIFE HABITAT
 - CLIFF AND CLIFF RIM
 - MILKWEED PATCH
 - RARE TREE: ELM
 - RARE TREE: RED AND SUGAR MAPLE
 - RARE TREE: RED AND WHITE PINE
 - ROCK BARREN
 - WILD RICE STAND

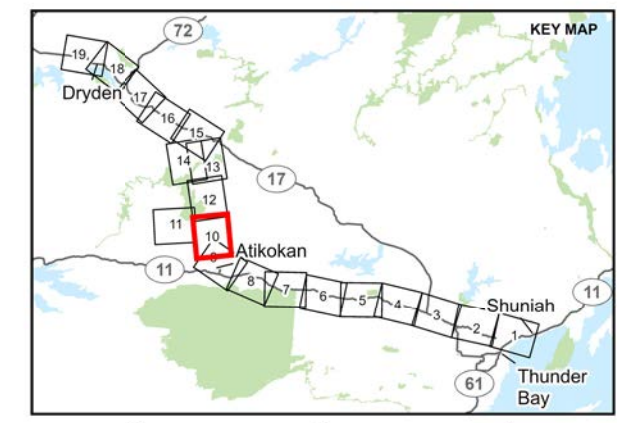

REFERENCE(S)
 BASE DATA COURTESY OF LAND INFORMATION ONTARIO MNR. IMAGERY COPYRIGHT © ESRI AND ITS LICENSORS. USED UNDER LICENSE. ALL RIGHTS RESERVED.
 PROJECTION: CSRS UTM ZONE 15 DATUM: NAD 83

CLIENT
 HYDRO ONE NETWORKS INC.

PROJECT
 WAASIGAN TRANSMISSION LINE

TITLE
APPENDIX 6.4-B: UPLAND, WETLAND, AND RIPARIAN ECOSYSTEMS IN THE LOCAL AND REGIONAL STUDY AREA

CONSULTANT	YYYY-MM-DD	2023-10-30
DESIGNED	JR	
PREPARED	DB	
REVIEWED	HK	
APPROVED	CS	

PROJECT NO. 20137728 CONTROL 0019 REV. 1 FIGURE 10



DATA: S:\Client\HydroOne\Waasigan\09_PROJECT\20137728\019_0019_0001A.dwg, PRINTED ON: AT: 10/31/23 10:41 AM

25mm IF THIS MEASUREMENT DOES NOT MATCH WHAT IS SHOWN, THE SHEET SIZE HAS BEEN MODIFIED FROM: ANSI B

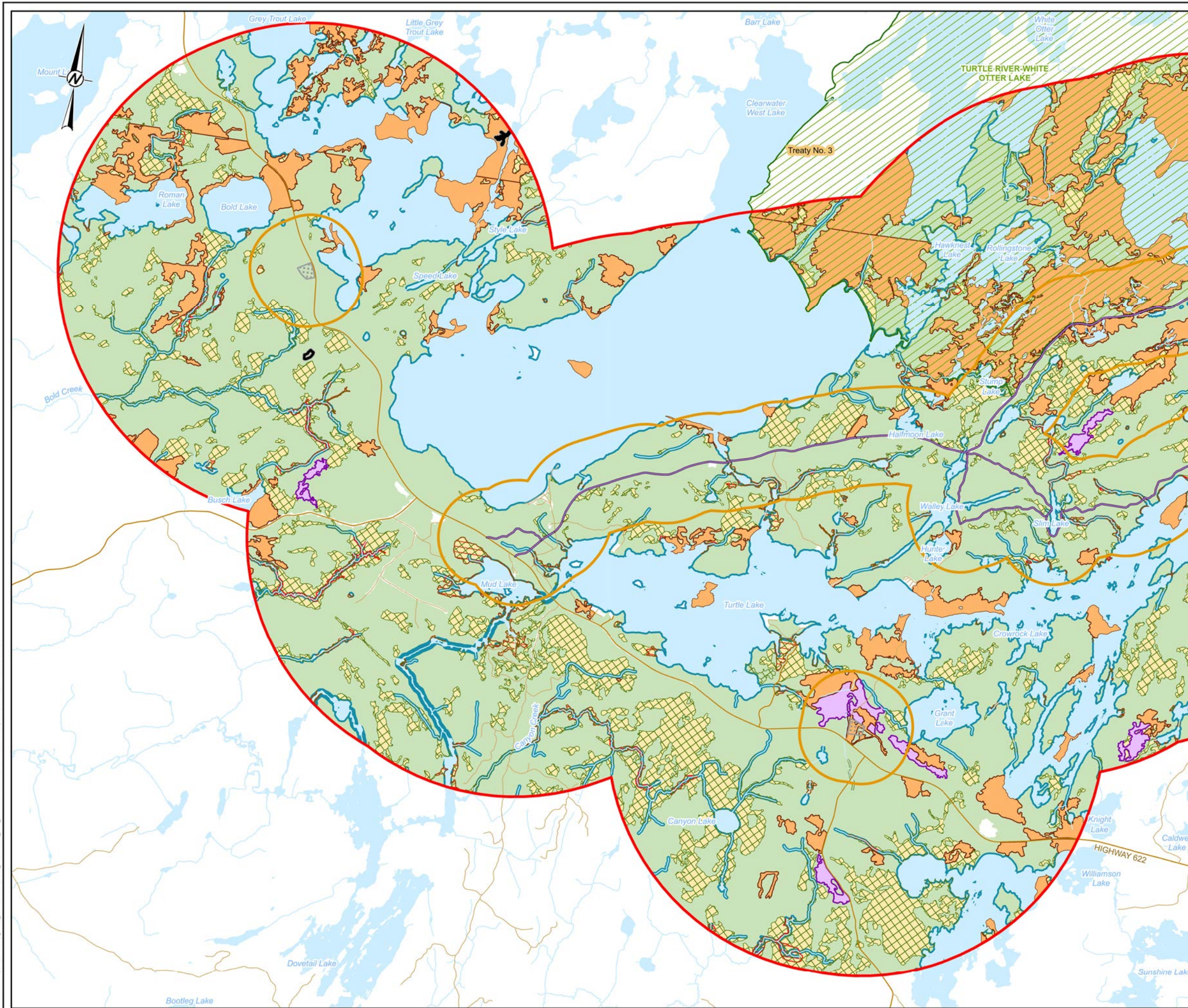

- LEGEND**
- LOCAL ROAD
 - RESOURCE / RECREATION
 - WATERCOURSE
 - EXISTING ACCESS ROAD - NO IMPROVEMENTS REQUIRED
 - EXISTING ACCESS ROAD - IMPROVEMENTS REQUIRED
 - AGGREGATE SITE
 - LOCAL STUDY AREA
 - REGIONAL STUDY AREA
 - TREATY BOUNDARY
 - PROVINCIAL PARK
 - WATERBODY
 - RIPARIAN ECOSYSTEM
 - WETLAND ECOSYSTEM
 - UPLAND ECOSYSTEM AVAILABILITY
 - CANDIDATE SIGNIFICANT WILDLIFE HABITAT
 - MILKWEED PATCH
 - RARE TREE: RED AND SUGAR MAPLE
 - RARE TREE: RED AND WHITE PINE
 - ROCK BARREN
 - WILD RICE STAND

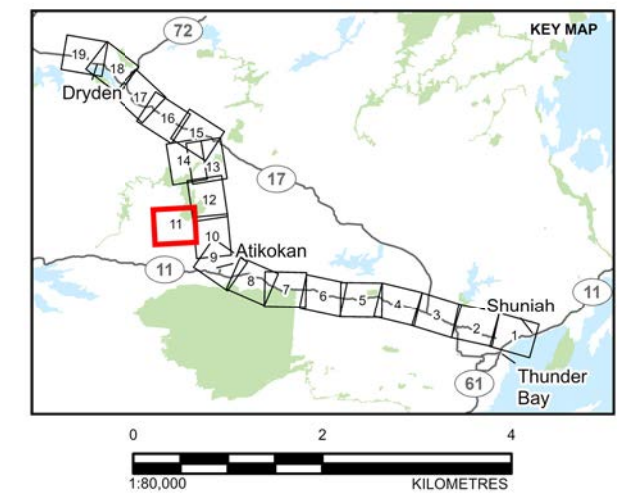

REFERENCE(S)
 BASE DATA COURTESY OF LAND INFORMATION ONTARIO MNR. IMAGERY COPYRIGHT © ESRI AND ITS LICENSORS. USED UNDER LICENSE, ALL RIGHTS RESERVED.
 PROJECTION: CSRS UTM ZONE 15 DATUM: NAD 83

CLIENT
 HYDRO ONE NETWORKS INC.

PROJECT
 WAASIGAN TRANSMISSION LINE

TITLE
APPENDIX 6.4-B: UPLAND, WETLAND, AND RIPARIAN ECOSYSTEMS IN THE LOCAL AND REGIONAL STUDY AREA

CONSULTANT	DATE	REVISION
	YYYY-MM-DD	2023-10-30
	DESIGNED	JR
	PREPARED	DB
	REVIEWED	HK
	APPROVED	CS

PROJECT NO. 20137728 CONTROL 0019 REV. 1 FIGURE 11

PATH: S:\Client\HydroOne\Waasigan\989_PROD\20137728\64_ECO_Assessment\20137728-0019-0001A.dwg PRINTED ON: AT: 10/30/23 4:41 AM

25mm IF THIS MEASUREMENT DOES NOT MATCH WHAT IS SHOWN, THE SHEET SIZE HAS BEEN MODIFIED FROM: ANSI B

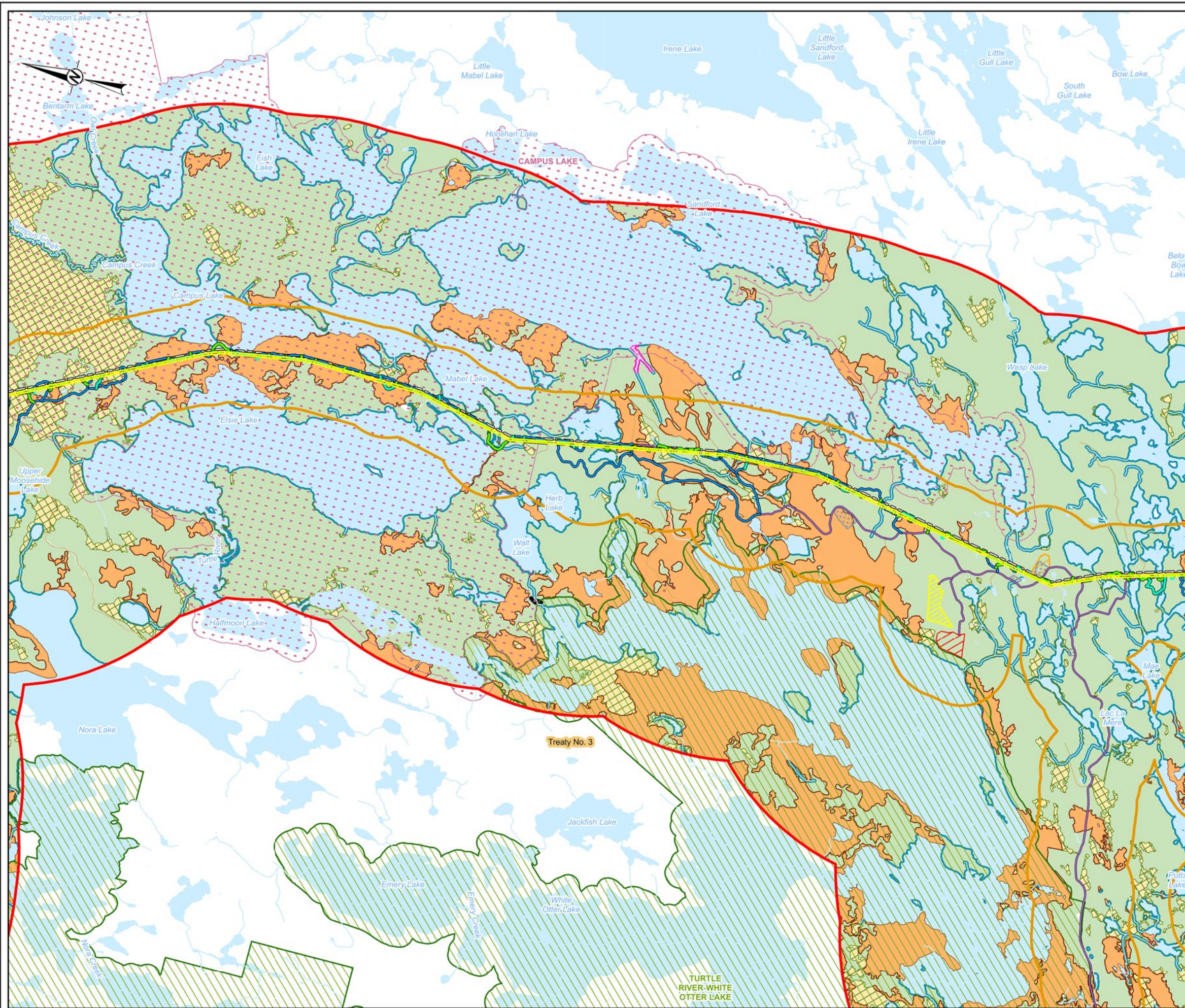

- LEGEND**
- LOCAL ROAD
 - RESOURCE / RECREATION
 - WATERCOURSE
 - EXISTING TRANSMISSION LINE
 - EXISTING ACCESS ROAD - NO IMPROVEMENTS REQUIRED
 - EXISTING ACCESS ROAD - POTENTIAL IMPROVEMENTS
 - NEW ACCESS ROAD - PREFERRED
 - NEW ACCESS ROAD - ALTERNATE
 - PREFERRED ROUTE TRANSMISSION LINE RIGHT-OF-WAY
 - TEMPORARY LAYDOWN AREA (PULL SITE)
 - AGGREGATE SITE
 - HELICOPTER PAD
 - CAMP / LAYDOWN
 - CONSTRUCTION CAMP (NO LONGER TO BE USED)
 - FLY YARD / CAMP / LAYDOWN
 - LOCAL STUDY AREA
 - REGIONAL STUDY AREA
 - TREATY BOUNDARY
 - PROVINCIAL PARK
 - CONSERVATION RESERVE
 - WATERBODY
 - RIPARIAN ECOSYSTEM
 - WETLAND ECOSYSTEM
 - UPLAND ECOSYSTEM AVAILABILITY
 - CANDIDATE SIGNIFICANT WILDLIFE HABITAT
 - MILKWEED PATCH
 - RARE TREE: ELM
 - RARE TREE: RED AND WHITE PINE
 - ROCK BARREN
 - WILD RICE STAND

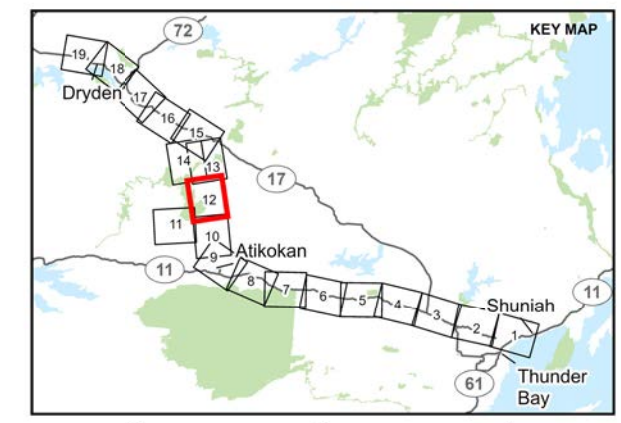

REFERENCE(S)
 BASE DATA COURTESY OF LAND INFORMATION ONTARIO MNR. IMAGERY COPYRIGHT © ESRI AND ITS LICENSORS. USED UNDER LICENSE. ALL RIGHTS RESERVED.
 PROJECTION: CSRS UTM ZONE 15 DATUM: NAD 83

CLIENT
 HYDRO ONE NETWORKS INC.

PROJECT
 WAASIGAN TRANSMISSION LINE

TITLE
APPENDIX 6.4-B: UPLAND, WETLAND, AND RIPARIAN ECOSYSTEMS IN THE LOCAL AND REGIONAL STUDY AREA

CONSULTANT	YYYY-MM-DD	2023-10-30
	DESIGNED	JR
	PREPARED	DB
	REVIEWED	HK
	APPROVED	CS



PATH: S:\Clients\HydroOne\Waasigan\989_PROD\20137728\64_ECO_Assessment\20137728-0019-0000A.dwg PRINTED ON: 25-10-2023 10:45:01 AM

25mm IF THIS MEASUREMENT DOES NOT MATCH WHAT IS SHOWN, THE SHEET SIZE HAS BEEN MODIFIED FROM: ANSI B

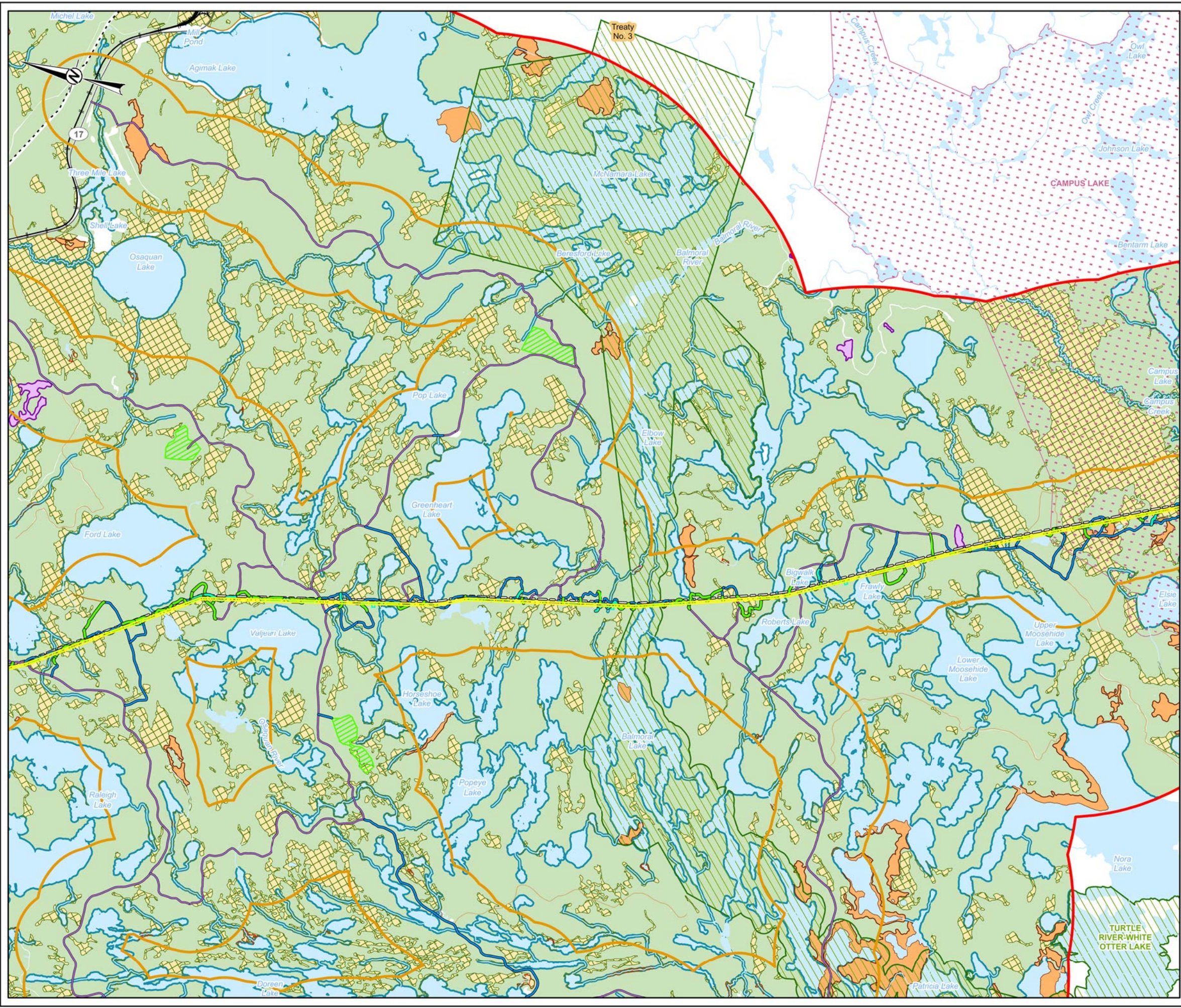

- LEGEND**
- RAILWAY
 - LOCAL ROAD
 - SECONDARY HIGHWAY
 - RESOURCE / RECREATION
 - WATERCOURSE
 - NATURAL GAS PIPELINE
 - EXISTING TRANSMISSION LINE
 - EXISTING ACCESS ROAD - NO IMPROVEMENTS REQUIRED
 - EXISTING ACCESS ROAD - POTENTIAL IMPROVEMENTS
 - NEW ACCESS ROAD - PREFERRED
 - NEW ACCESS ROAD - ALTERNATE
 - PREFERRED ROUTE TRANSMISSION LINE RIGHT-OF-WAY
 - AGGREGATE SITE
 - HELICOPTER PAD
 - FLY YARD
 - LOCAL STUDY AREA
 - REGIONAL STUDY AREA
 - TREATY BOUNDARY
 - PROVINCIAL PARK
 - CONSERVATION RESERVE
 - WATERBODY
 - RIPARIAN ECOSYSTEM
 - WETLAND ECOSYSTEM
 - UPLAND ECOSYSTEM AVAILABILITY
 - CANDIDATE SIGNIFICANT WILDLIFE HABITAT
 - MILKWEED PATCH
 - RARE TREE: ELM
 - RARE TREE: RED AND SUGAR MAPLE
 - RARE TREE: RED AND WHITE PINE
 - WILD RICE STAND

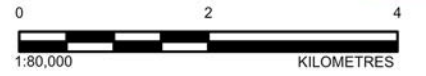
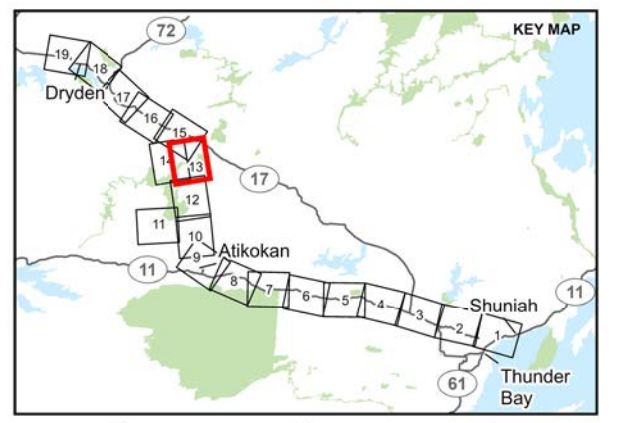

REFERENCE(S)
 BASE DATA COURTESY OF LAND INFORMATION ONTARIO MNR. IMAGERY COPYRIGHT © ESRI AND ITS LICENSORS. USED UNDER LICENSE. ALL RIGHTS RESERVED.
 PROJECTION: CSRS UTM ZONE 15 DATUM: NAD 83

CLIENT
 HYDRO ONE NETWORKS INC.

PROJECT
 WAASIGAN TRANSMISSION LINE

TITLE
APPENDIX 6.4-B: UPLAND, WETLAND, AND RIPARIAN ECOSYSTEMS IN THE LOCAL AND REGIONAL STUDY AREA

CONSULTANT	YYYY-MM-DD	2023-10-30
	DESIGNED	JR
	PREPARED	DB
	REVIEWED	HK
	APPROVED	CS

PROJECT NO. 20137728 CONTROL 0019 REV. 1 FIGURE 13

DATA: S:\Client\HydroOne\Waasigan\989_PROD\20137728\64_PROD\06016_ELC_Assessment\20137728-0019-00064.aprx PRINTED ON: A3: 16:40:04 AM
 25mm IF THIS MEASUREMENT DOES NOT MATCH WHAT IS SHOWN, THE SHEET SIZE HAS BEEN MODIFIED FROM: ANSI B

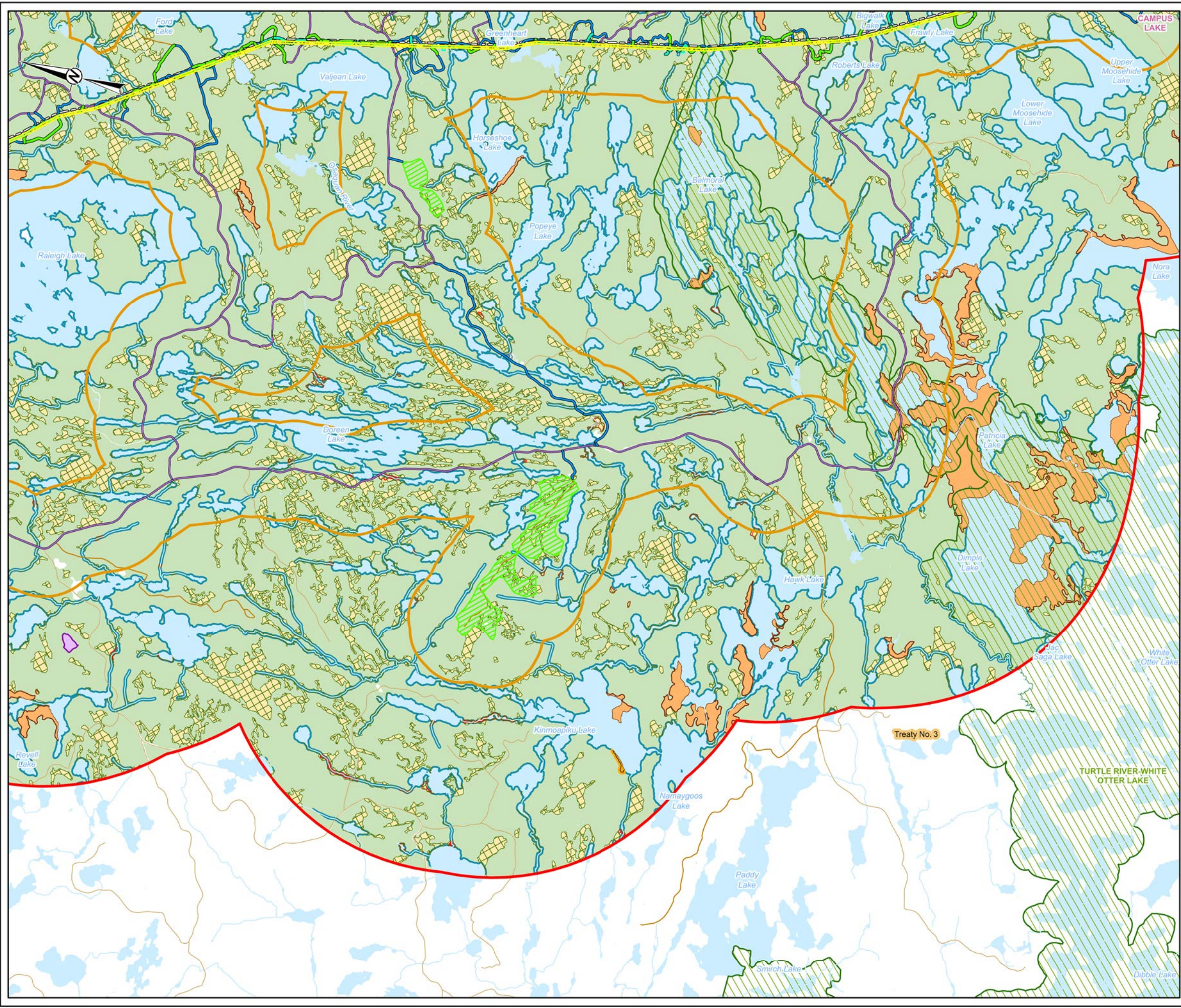

- LEGEND**
- LOCAL ROAD
 - RESOURCE / RECREATION
 - WATERCOURSE
 - EXISTING TRANSMISSION LINE
 - EXISTING ACCESS ROAD - NO IMPROVEMENTS REQUIRED
 - EXISTING ACCESS ROAD - POTENTIAL IMPROVEMENTS
 - NEW ACCESS ROAD - PREFERRED
 - NEW ACCESS ROAD - ALTERNATE
 - PREFERRED ROUTE TRANSMISSION LINE RIGHT-OF-WAY
 - AGGREGATE SITE
 - HELICOPTER PAD
 - FLY YARD
 - LOCAL STUDY AREA
 - REGIONAL STUDY AREA
 - TREATY BOUNDARY
 - PROVINCIAL PARK
 - CONSERVATION RESERVE
 - WATERBODY
 - RIPARIAN ECOSYSTEM
 - WETLAND ECOSYSTEM
 - UPLAND ECOSYSTEM AVAILABILITY
 - CANDIDATE SIGNIFICANT WILDLIFE HABITAT
 - CLIFF AND CLIFF RIM
 - MILKWEED PATCH
 - RARE TREE: RED AND SUGAR MAPLE
 - RARE TREE: RED AND WHITE PINE
 - WILD RICE STAND

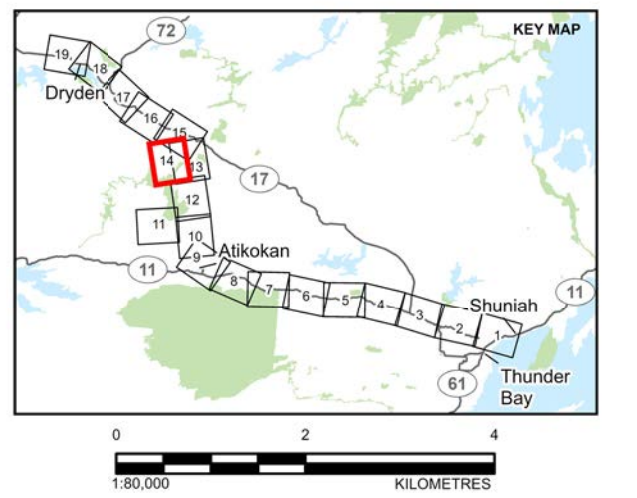

REFERENCE(S)
 BASE DATA COURTESY OF LAND INFORMATION ONTARIO MNR. IMAGERY COPYRIGHT © ESRI AND ITS LICENSORS. USED UNDER LICENSE, ALL RIGHTS RESERVED.
 PROJECTION: CSRS UTM ZONE 15 DATUM: NAD 83

CLIENT
 HYDRO ONE NETWORKS INC.

PROJECT
 WAASIGAN TRANSMISSION LINE

TITLE
 APPENDIX 6.4-B: UPLAND, WETLAND, AND RIPARIAN ECOSYSTEMS IN THE LOCAL AND REGIONAL STUDY AREA

CONSULTANT	YYYY-MM-DD	2023-10-30
DESIGNED	JR	
PREPARED	DB	
REVIEWED	HK	
APPROVED	CS	

PROJECT NO. 20137728 CONTROL 0019 REV. 1 FIGURE 14



PATH: S:\Client\HydroOne\Waasigan\989_PROD\20137728\64_PROD\06016_ELC_Assessment\20137728-0019-0006A.dwg PRINTED ON: A3 16-10-15 AM

25mm IF THIS MEASUREMENT DOES NOT MATCH WHAT IS SHOWN, THE SHEET SIZE HAS BEEN MODIFIED FROM: ANSI B

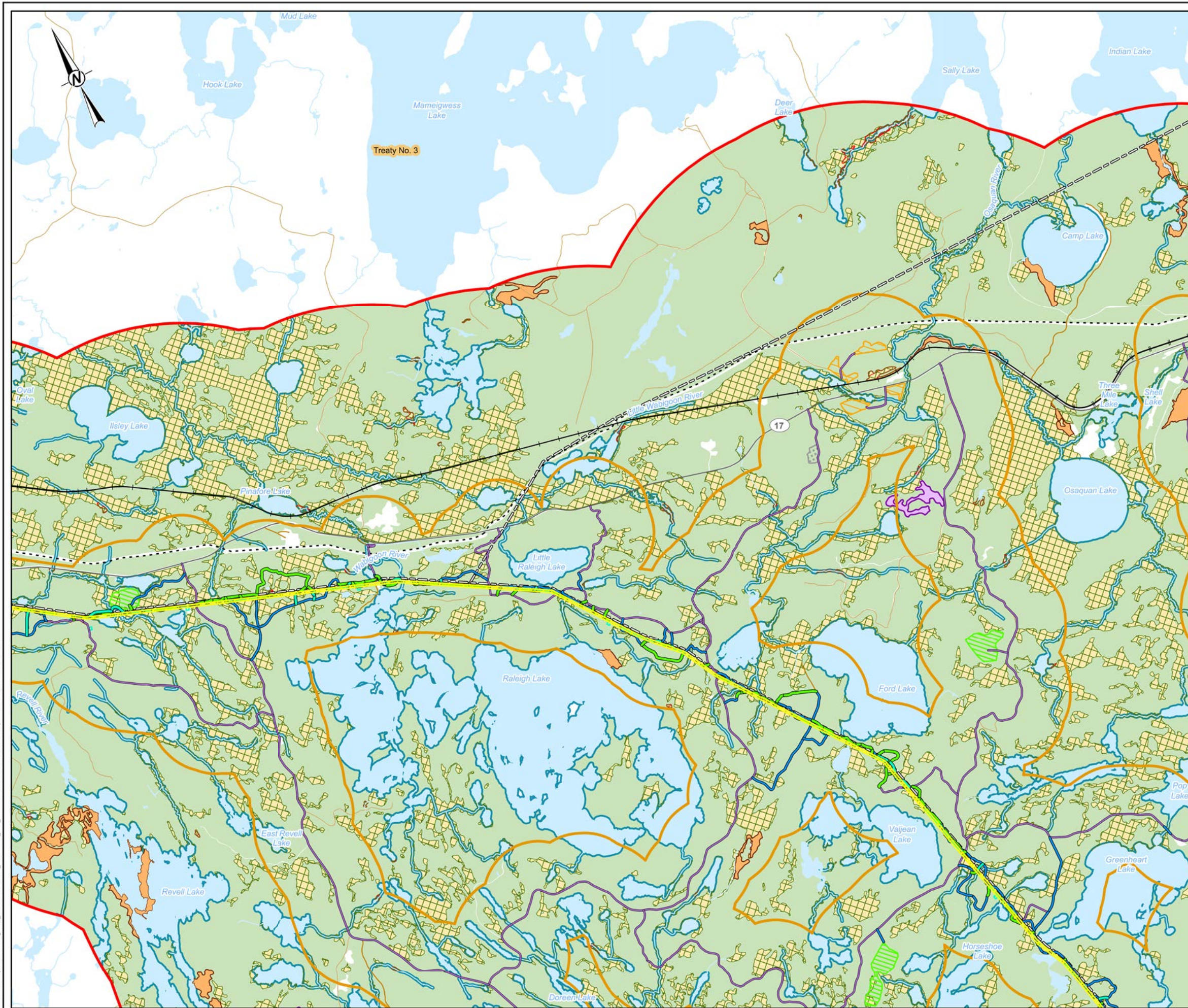

- LEGEND**
- RAILWAY
 - LOCAL ROAD
 - SECONDARY HIGHWAY
 - RESOURCE / RECREATION
 - WATERCOURSE
 - NATURAL GAS PIPELINE
 - EXISTING TRANSMISSION LINE
 - EXISTING ACCESS ROAD - NO IMPROVEMENTS REQUIRED
 - EXISTING ACCESS ROAD - POTENTIAL IMPROVEMENTS
 - NEW ACCESS ROAD - PREFERRED
 - NEW ACCESS ROAD - ALTERNATE
 - PREFERRED ROUTE TRANSMISSION LINE RIGHT-OF-WAY
 - AGGREGATE SITE
 - HELICOPTER PAD
 - FLY YARD
 - CAMP / LAYDOWN
 - LOCAL STUDY AREA
 - REGIONAL STUDY AREA
 - TREATY BOUNDARY
 - WATERBODY
 - RIPARIAN ECOSYSTEM
 - WETLAND ECOSYSTEM
 - UPLAND ECOSYSTEM AVAILABILITY
 - CANDIDATE SIGNIFICANT WILDLIFE HABITAT
 - MILKWEED PATCH
 - RARE TREE: ELM
 - RARE TREE: RED AND SUGAR MAPLE
 - RARE TREE: RED AND WHITE PINE
 - WILD RICE STAND

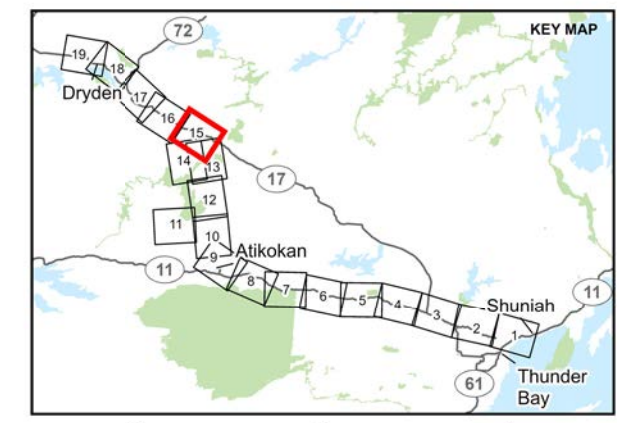

REFERENCE(S)
 BASE DATA COURTESY OF LAND INFORMATION ONTARIO MNR. IMAGERY COPYRIGHT © ESRI AND ITS LICENSORS. USED UNDER LICENSE. ALL RIGHTS RESERVED.
 PROJECTION: CSRS UTM ZONE 15 DATUM: NAD 83

CLIENT
 HYDRO ONE NETWORKS INC.

PROJECT
 WAASIGAN TRANSMISSION LINE

TITLE
APPENDIX 6.4-B: UPLAND, WETLAND, AND RIPARIAN ECOSYSTEMS IN THE LOCAL AND REGIONAL STUDY AREA

CONSULTANT	YYYY-MM-DD	2023-10-30
	DESIGNED	JR
	PREPARED	DB
	REVIEWED	HK
	APPROVED	CS



PROJECT NO. 20137728 CONTROL 0019 REV. 1 FIGURE 15

DATA: S:\Client\HydroOne\Waasigan\09_PROD\20137728\01_PROD\0015_ELC_Assessment\20137728-0015-0001A.aprx PRINTED ON: AT: 05:52:18 AM

25mm IF THIS MEASUREMENT DOES NOT MATCH WHAT IS SHOWN, THE SHEET SIZE HAS BEEN MODIFIED FROM: ANSI B

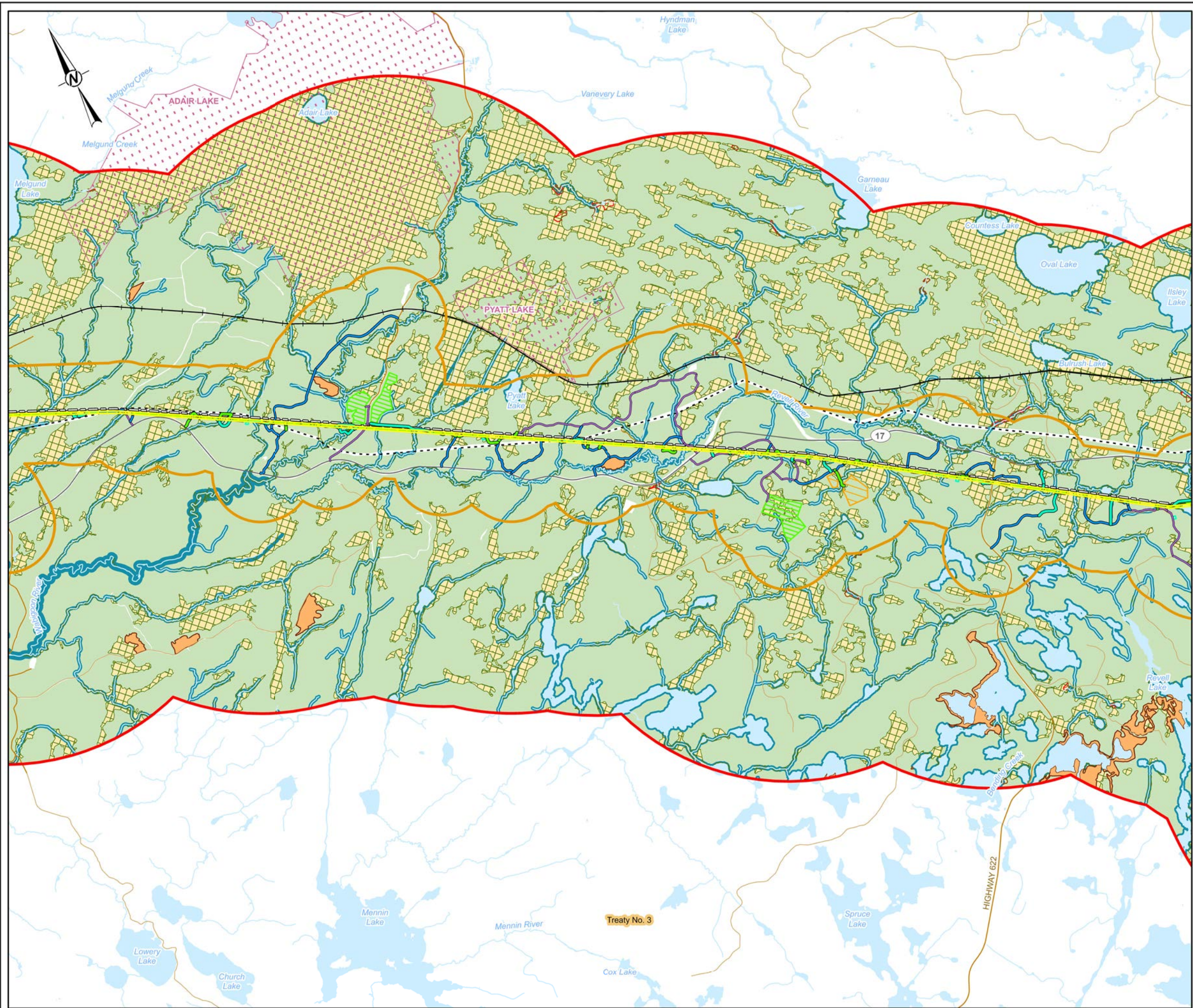

- LEGEND**
- RAILWAY
 - LOCAL ROAD
 - SECONDARY HIGHWAY
 - RESOURCE / RECREATION
 - WATERCOURSE
 - NATURAL GAS PIPELINE
 - EXISTING TRANSMISSION LINE
 - EXISTING ACCESS ROAD - NO IMPROVEMENTS REQUIRED
 - EXISTING ACCESS ROAD - POTENTIAL IMPROVEMENTS
 - NEW ACCESS ROAD - PREFERRED
 - NEW ACCESS ROAD - ALTERNATE
 - PREFERRED ROUTE TRANSMISSION LINE RIGHT-OF-WAY
 - HELICOPTER PAD
 - FLY YARD
 - CAMP / LAYDOWN
 - LOCAL STUDY AREA
 - REGIONAL STUDY AREA
 - TREATY BOUNDARY
 - CONSERVATION RESERVE
 - WATERBODY
 - RIPARIAN ECOSYSTEM
 - WETLAND ECOSYSTEM
 - UPLAND ECOSYSTEM AVAILABILITY
 - CANDIDATE SIGNIFICANT WILDLIFE HABITAT
 - MILKWEED PATCH
 - RARE TREE: RED AND WHITE PINE
 - WILD RICE STAND

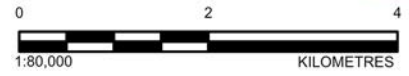
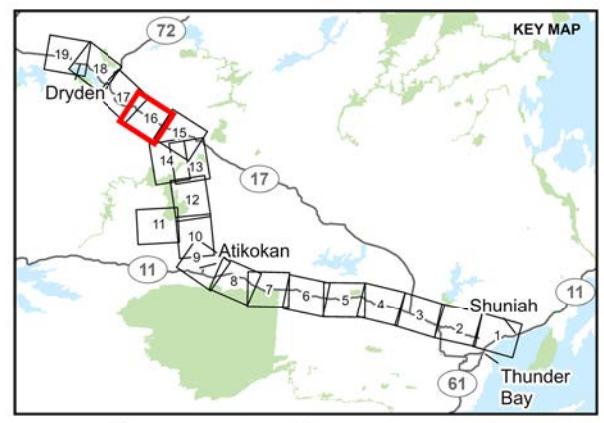

REFERENCE(S)
 BASE DATA COURTESY OF LAND INFORMATION ONTARIO MNR. IMAGERY COPYRIGHT © ESRI AND ITS LICENSORS. USED UNDER LICENSE, ALL RIGHTS RESERVED.
 PROJECTION: CSRS UTM ZONE 15 DATUM: NAD 83

CLIENT
 HYDRO ONE NETWORKS INC.

PROJECT
 WAASIGAN TRANSMISSION LINE

TITLE
APPENDIX 6.4-B: UPLAND, WETLAND, AND RIPARIAN ECOSYSTEMS IN THE LOCAL AND REGIONAL STUDY AREA

CONSULTANT	YYYY-MM-DD	2023-10-30
DESIGNED	JR	
PREPARED	DB	
REVIEWED	HK	
APPROVED	CS	

PROJECT NO. 20137728 CONTROL 0019 REV. 1 FIGURE 16

PATH: S:\Client\HydroOne\Waasigan\09_PROJECT\20137728\01_ECO_Assessment\20137728-0019-0001A.dwg PRINTED ON: AT: 10:54:22 AM

25mm IF THIS MEASUREMENT DOES NOT MATCH WHAT IS SHOWN, THE SHEET SIZE HAS BEEN MODIFIED FROM: ANSI B

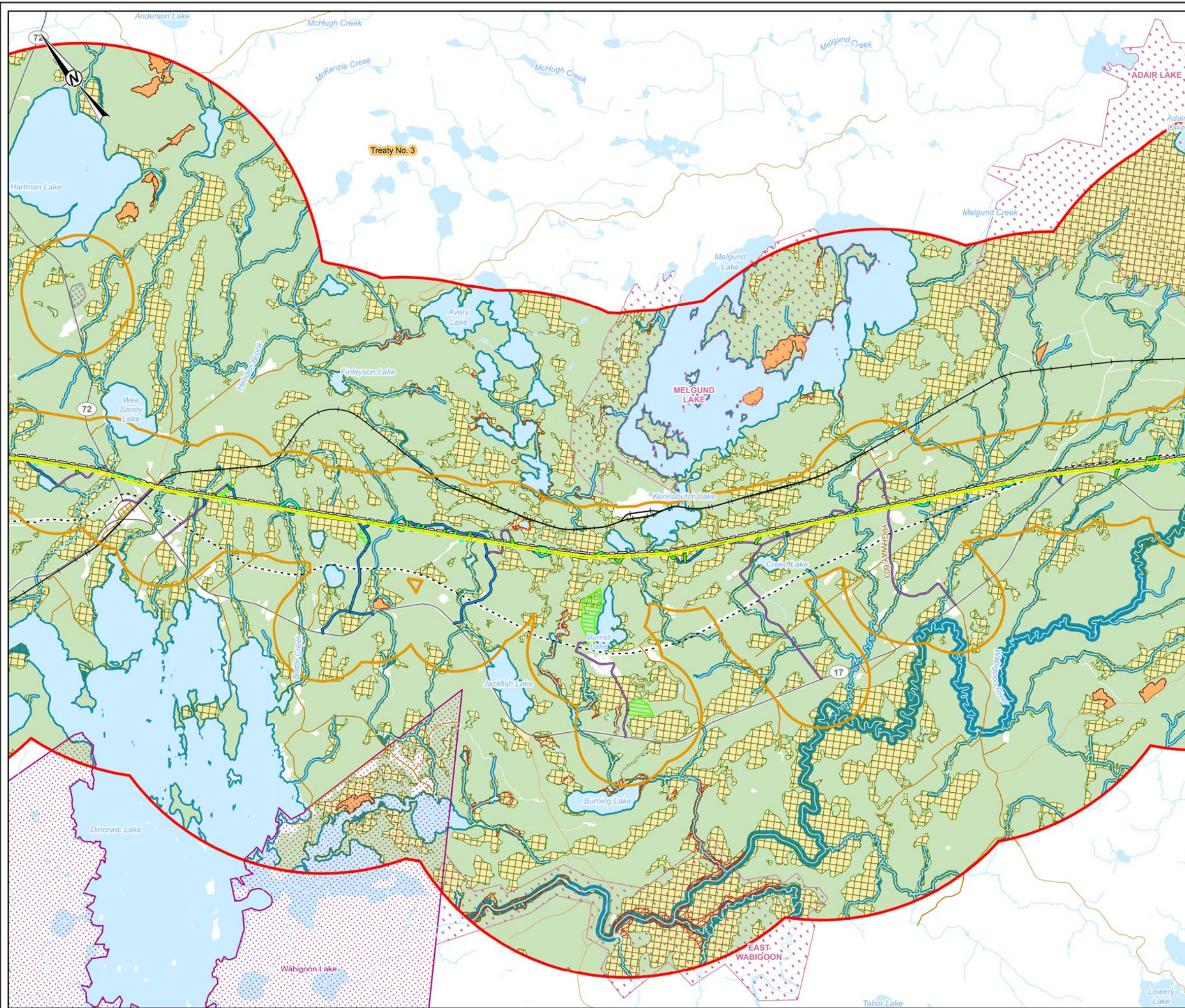

- LEGEND**
- RAILWAY
 - LOCAL ROAD
 - SECONDARY HIGHWAY
 - RESOURCE / RECREATION
 - WATERCOURSE
 - NATURAL GAS PIPELINE
 - EXISTING TRANSMISSION LINE
 - EXISTING ACCESS ROAD - NO IMPROVEMENTS REQUIRED
 - EXISTING ACCESS ROAD - POTENTIAL IMPROVEMENTS
 - NEW ACCESS ROAD - PREFERRED
 - NEW ACCESS ROAD - ALTERNATE
 - PREFERRED ROUTE TRANSMISSION LINE RIGHT-OF-WAY
 - AGGREGATE SITE
 - HELICOPTER PAD
 - FLY YARD
 - LOCAL STUDY AREA
 - REGIONAL STUDY AREA
 - FIRST NATIONS RESERVE
 - TREATY BOUNDARY
 - CONSERVATION RESERVE
 - WATERBODY
 - RIPARIAN ECOSYSTEM
 - WETLAND ECOSYSTEM
 - UPLAND ECOSYSTEM AVAILABILITY
 - CANDIDATE SIGNIFICANT WILDLIFE HABITAT
 - MILKWEED PATCH
 - RARE TREE: RED AND WHITE PINE
 - WILD RICE STAND

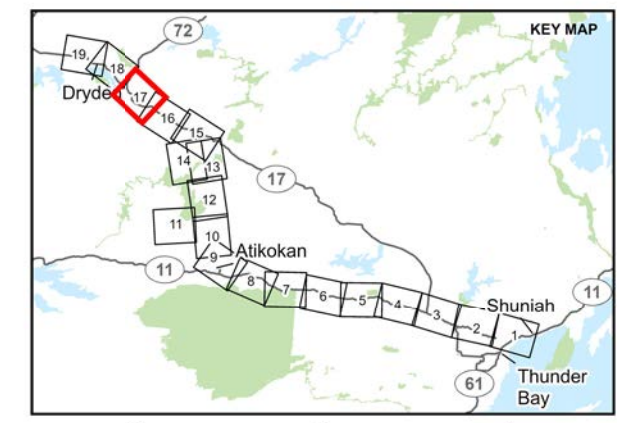

REFERENCE(S)
 BASE DATA COURTESY OF LAND INFORMATION ONTARIO MNR. IMAGERY COPYRIGHT © ESRI AND ITS LICENSORS. USED UNDER LICENSE. ALL RIGHTS RESERVED.
 PROJECTION: CSRS UTM ZONE 15 DATUM: NAD 83

CLIENT
 HYDRO ONE NETWORKS INC.

PROJECT
 WAASIGAN TRANSMISSION LINE

TITLE
APPENDIX 6.4-B: UPLAND, WETLAND, AND RIPARIAN ECOSYSTEMS IN THE LOCAL AND REGIONAL STUDY AREA

CONSULTANT	YYYY-MM-DD	2023-10-30
	DESIGNED	JR
	PREPARED	DB
	REVIEWED	HK
	APPROVED	CS



PROJECT NO.	CONTROL	REV.	FIGURE
20137728	0019	1	17

DATA: S:\Client\1414\Waasigan\099_PROD\20137728\019_GIS\099A.aprx PRINTED ON: 25 OCT 2023 10:00 AM
 DATA: S:\Client\1414\Waasigan\099_PROD\20137728\019_GIS\099A.aprx PRINTED ON: 25 OCT 2023 10:00 AM

25mm IF THIS MEASUREMENT DOES NOT MATCH WHAT IS SHOWN, THE SHEET SIZE HAS BEEN MODIFIED FROM: ANSI B

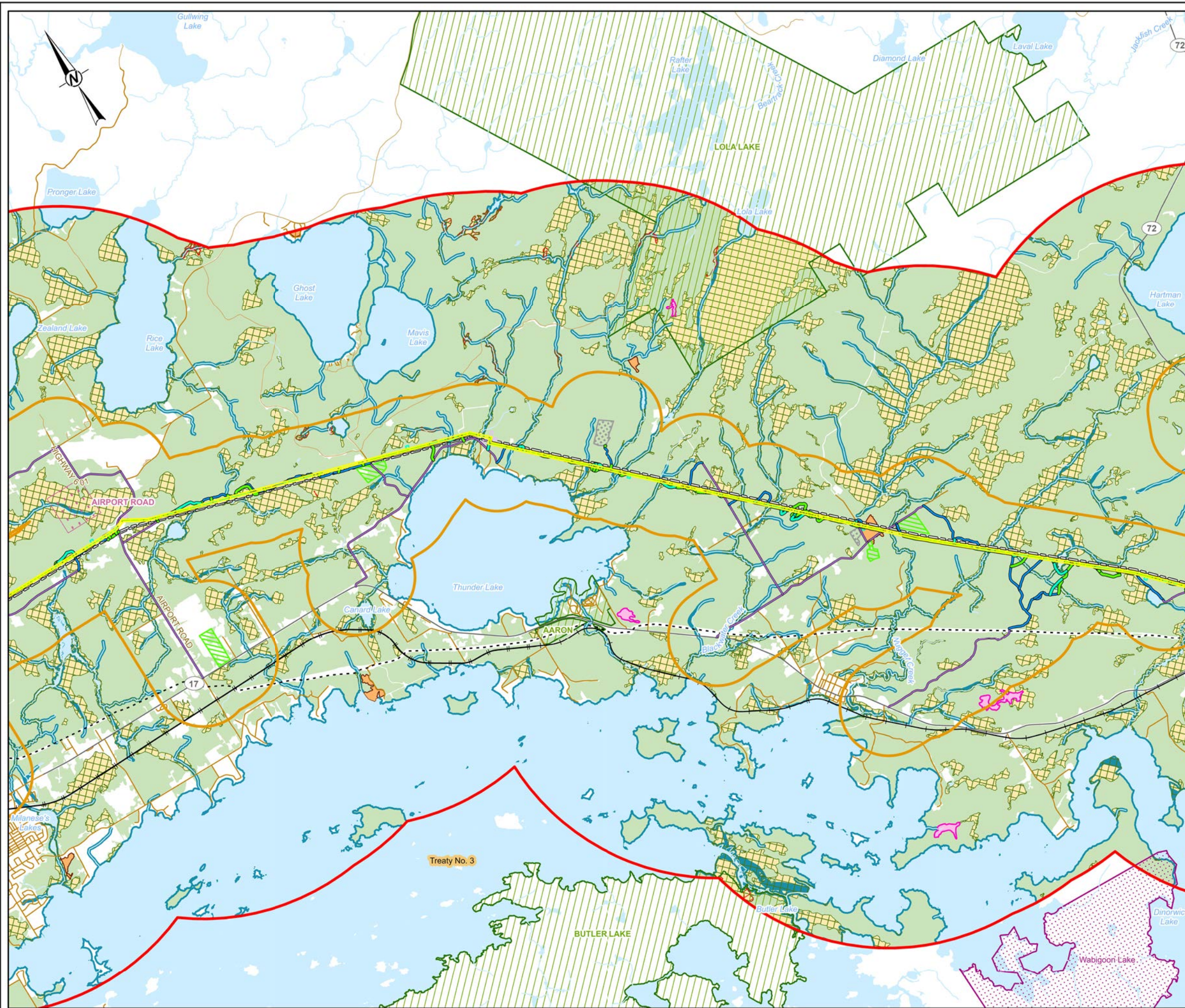

- LEGEND**
- RAILWAY
 - LOCAL ROAD
 - SECONDARY HIGHWAY
 - RESOURCE / RECREATION
 - WATERCOURSE
 - NATURAL GAS PIPELINE
 - EXISTING TRANSMISSION LINE
 - EXISTING ACCESS ROAD - NO IMPROVEMENTS REQUIRED
 - EXISTING ACCESS ROAD - POTENTIAL IMPROVEMENTS
 - NEW ACCESS ROAD - PREFERRED
 - NEW ACCESS ROAD - ALTERNATE
 - PREFERRED ROUTE TRANSMISSION LINE RIGHT-OF-WAY
 - TEMPORARY LAYDOWN AREA (PULL SITE)
 - AGGREGATE SITE
 - HELICOPTER PAD
 - FLY YARD
 - LOCAL STUDY AREA
 - REGIONAL STUDY AREA
 - FIRST NATIONS RESERVE
 - TREATY BOUNDARY
 - PROVINCIAL PARK
 - CONSERVATION RESERVE
 - WATERBODY
 - RIPARIAN ECOSYSTEM
 - WETLAND ECOSYSTEM
 - UPLAND ECOSYSTEM AVAILABILITY
 - CANDIDATE SIGNIFICANT WILDLIFE HABITAT
 - MILKWEED PATCH
 - RARE TREE: ELM
 - RARE TREE: RED AND WHITE PINE
 - WILD RICE STAND

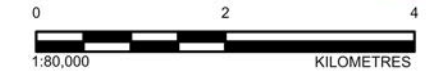
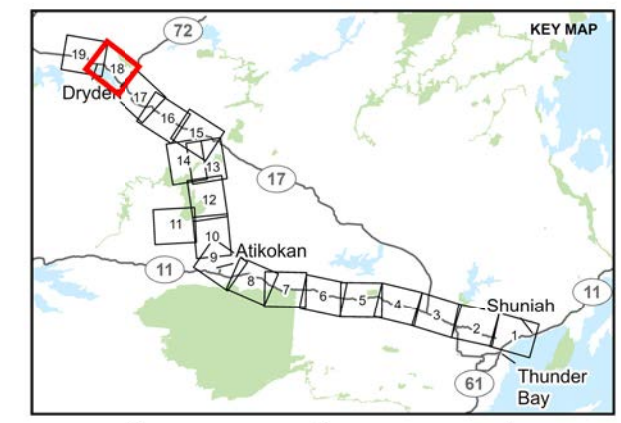

REFERENCE(S)
 BASE DATA COURTESY OF LAND INFORMATION ONTARIO MNR. IMAGERY COPYRIGHT © ESRI AND ITS LICENSORS. USED UNDER LICENSE. ALL RIGHTS RESERVED.
 PROJECTION: CSRS UTM ZONE 15 DATUM: NAD 83

CLIENT
 HYDRO ONE NETWORKS INC.

PROJECT
 WAASIGAN TRANSMISSION LINE

TITLE
APPENDIX 6.4-B: UPLAND, WETLAND, AND RIPARIAN ECOSYSTEMS IN THE LOCAL AND REGIONAL STUDY AREA

CONSULTANT	YYYY-MM-DD	2023-10-30
	DESIGNED	JR
	PREPARED	DB
	REVIEWED	HK
	APPROVED	CS



PATH: S:\Client\HydroOne\Waasigan\APPENDIX_6.4-B_UPLAND_WETLAND_AND_RIPARIAN_ECOSYSTEMS_IN_THE_LOCAL_AND_REGIONAL_STUDY_AREA\FIGURE_18.AXD
 PRINTED ON: 2023-10-30 10:18 AM

25mm IF THIS MEASUREMENT DOES NOT MATCH WHAT IS SHOWN, THE SHEET SIZE HAS BEEN MODIFIED FROM: ANSI B

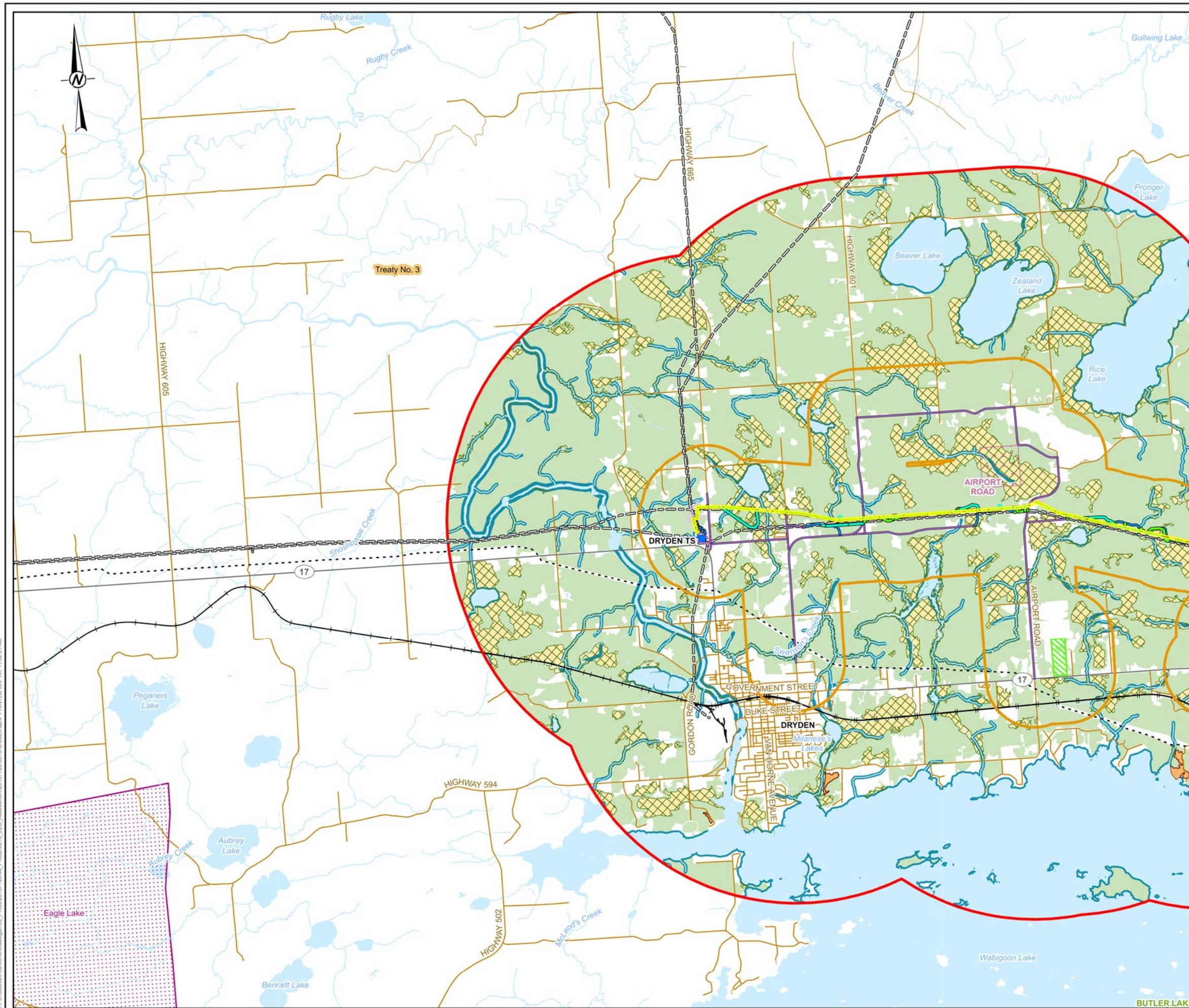

- LEGEND**
- 230 KV TRANSFORMER STATION (TS)
 - RAILWAY
 - LOCAL ROAD
 - SECONDARY HIGHWAY
 - RESOURCE / RECREATION
 - WATERCOURSE
 - - - NATURAL GAS PIPELINE
 - EXISTING TRANSMISSION LINE
 - EXISTING ACCESS ROAD - NO IMPROVEMENTS REQUIRED
 - EXISTING ACCESS ROAD - POTENTIAL IMPROVEMENTS
 - NEW ACCESS ROAD - PREFERRED
 - NEW ACCESS ROAD - ALTERNATE
 - PREFERRED ROUTE TRANSMISSION LINE RIGHT-OF-WAY
 - TRANSFORMER STATION FENCELINE - EXISTING
 - TRANSFORMER STATION FENCELINE - APPROXIMATE AREA OF EXPANSION
 - ▨ TEMPORARY LAYDOWN AREA (PULL SITE)
 - ▨ HELICOPTER PAD
 - ▨ FLY YARD
 - ▨ LOCAL STUDY AREA
 - ▨ REGIONAL STUDY AREA
 - ▨ FIRST NATIONS RESERVE
 - ▨ TREATY BOUNDARY
 - ▨ PROVINCIAL PARK
 - ▨ CONSERVATION RESERVE
 - ▨ WATERBODY
 - ▨ RIPARIAN ECOSYSTEM
 - ▨ WETLAND ECOSYSTEM
 - ▨ UPLAND ECOSYSTEM AVAILABILITY
 - ▨ CANDIDATE SIGNIFICANT WILDLIFE HABITAT
 - ▨ MILKWEED PATCH
 - ▨ RARE TREE: RED AND WHITE PINE

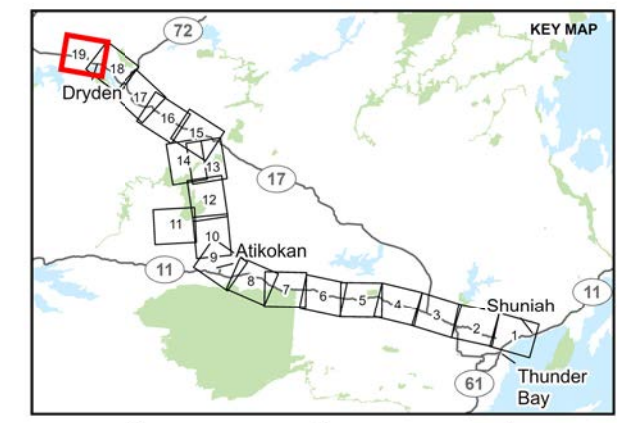

REFERENCE(S)
 BASE DATA COURTESY OF LAND INFORMATION ONTARIO MNR. IMAGERY COPYRIGHT © ESRI AND ITS LICENSORS. USED UNDER LICENSE, ALL RIGHTS RESERVED.
 PROJECTION: CSRS UTM ZONE 15 DATUM: NAD 83

CLIENT
 HYDRO ONE NETWORKS INC.

PROJECT
 WAASIGAN TRANSMISSION LINE

TITLE
APPENDIX 6.4-B: UPLAND, WETLAND, AND RIPARIAN ECOSYSTEMS IN THE LOCAL AND REGIONAL STUDY AREA

CONSULTANT	YYYY-MM-DD	2023-10-30
	DESIGNED	JR
	PREPARED	DB
	REVIEWED	HK
	APPROVED	CS

PROJECT NO. 20137728 CONTROL 0019 REV. 1 FIGURE 19



PATH: S:\Client\HydroOne\Waasigan\09_PROD\20137728\019_PROD\0019_ELC_Assessment\20137728-019-0-00EA.dwg PRINTED ON: AS: 11:02:01 AM

25mm IF THIS MEASUREMENT DOES NOT MATCH WHAT IS SHOWN, THE SHEET SIZE HAS BEEN MODIFIED FROM: ANSI B