

APPENDIX 6.4-C

Figure 6.4-C: Species at Risk and Significant Wildlife Habitat in the Local and Regional Study Area

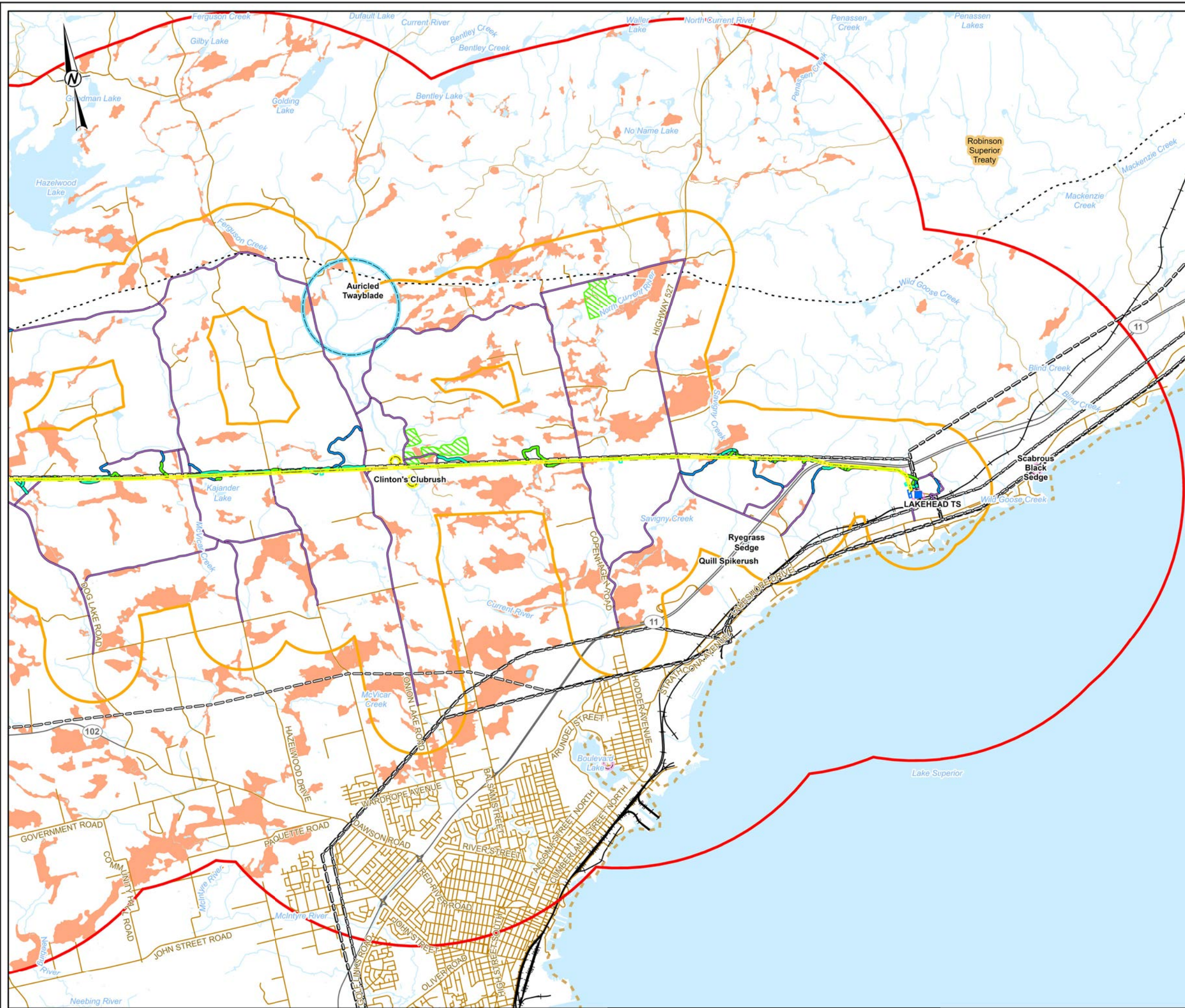



- LEGEND**
- 230 kV TRANSFORMER STATION (TS)
 - RAILWAY
 - LOCAL ROAD
 - SECONDARY HIGHWAY
 - RESOURCE / RECREATION
 - WATERCOURSE
 - NATURAL GAS PIPELINE
 - EXISTING TRANSMISSION LINE
 - EXISTING ACCESS ROAD - NO IMPROVEMENTS REQUIRED
 - EXISTING ACCESS ROAD - POTENTIAL IMPROVEMENTS
 - NEW ACCESS ROAD - PREFERRED
 - NEW ACCESS ROAD - ALTERNATE
 - PREFERRED ROUTE TRANSMISSION LINE RIGHT-OF-WAY
 - TRANSFORMER STATION FENCELINE - EXISTING
 - TRANSFORMER STATION FENCELINE - APPROXIMATE AREA OF EXPANSION
 - TEMPORARY LAYDOWN AREA (PULL SITE)
 - HELICOPTER PAD
 - FLY YARD
 - LOCAL STUDY AREA
 - REGIONAL STUDY AREA
 - TREATY BOUNDARY
 - WATERBODY
 - PLANT SPECIES OF CONSERVATION CONCERN
 - SCABROUS BLACK SEDGE
 - RYEGRASS SEDGE
 - QUILL SPIKERUSH
 - AURICLED TWAYBLADE
 - CLINTON'S CLUBRUSH
 - SIGNIFICANT WILDLIFE HABITAT
 - DIVERSE AND SENSITIVE ORCHID COMMUNITIES

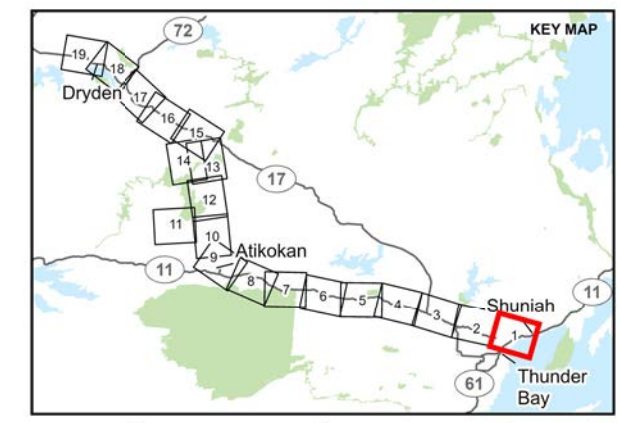

REFERENCE(S)
 BASE DATA COURTESY OF LAND INFORMATION ONTARIO MNR. IMAGERY COPYRIGHT © ESRI AND ITS LICENSORS. USED UNDER LICENSE. ALL RIGHTS RESERVED.
 PROJECTION: CSRS UTM ZONE 15 DATUM: NAD 83

CLIENT
 HYDRO ONE NETWORKS INC.

PROJECT
 WAASIGAN TRANSMISSION LINE

TITLE
APPENDIX 6.4-C: SPECIES AT RISK AND SIGNIFICANT WILDLIFE HABITAT IN THE LOCAL AND REGIONAL STUDY AREA

CONSULTANT	YYYY-MM-DD	2023-09-21
	DESIGNED	JR
	PREPARED	DB
	REVIEWED	HK
	APPROVED	CS

PROJECT NO. 20137728 CONTROL 0019 REV. 1 FIGURE 1

PATH: S:\Client\HydroOne\Waasigan\989_PROD\20137728\66_PROD\000015_ELC_Areas\20137728-0019-0-000A.aprx PRINTED ON: A2 8:11:01 PM
 IF THIS MEASUREMENT DOES NOT MATCH WHAT IS SHOWN, THE SHEET SIZE HAS BEEN MODIFIED FROM: ANSI B

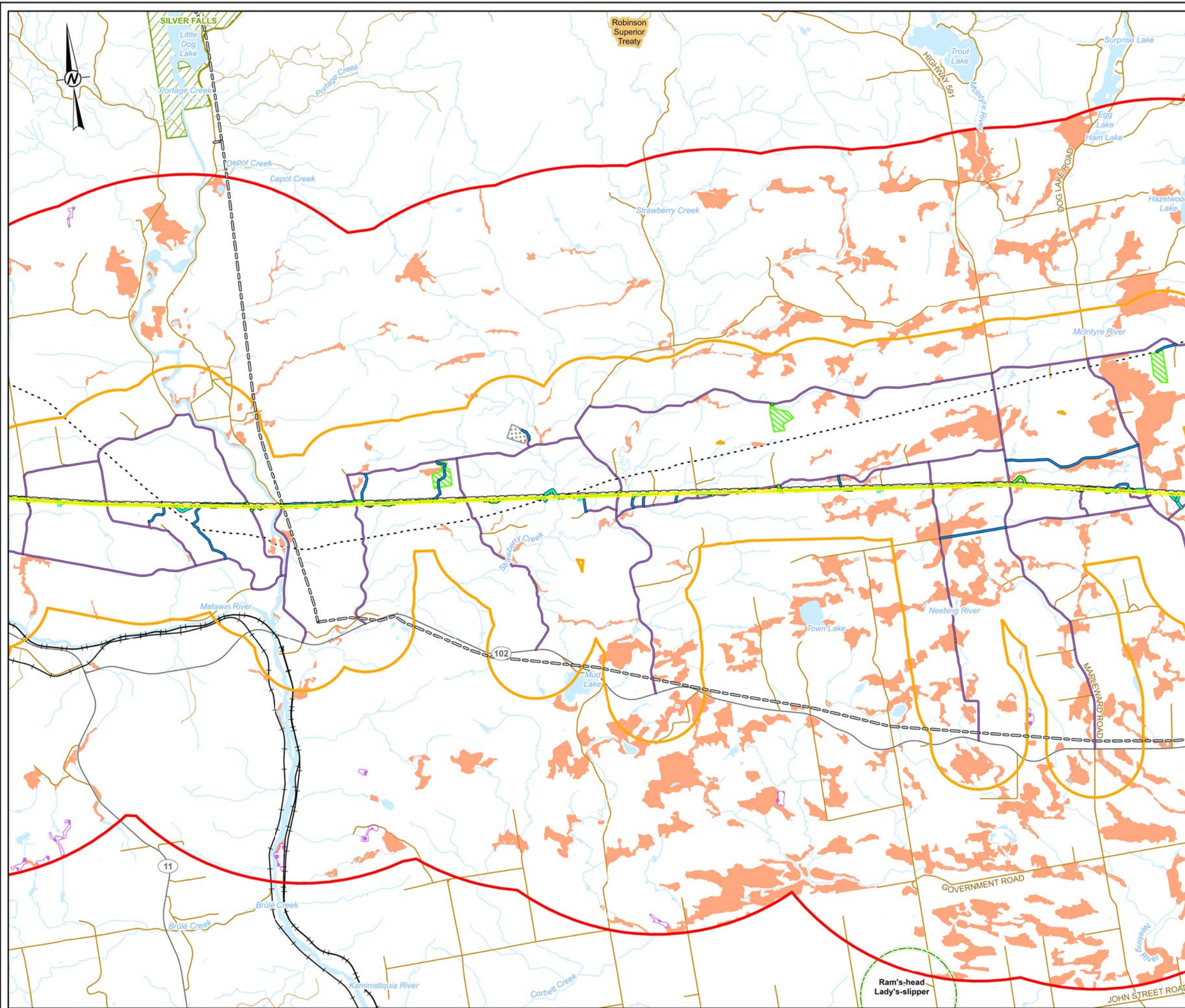

- LEGEND**
- RAILWAY
 - LOCAL ROAD
 - SECONDARY HIGHWAY
 - RESOURCE / RECREATION
 - WATERCOURSE
 - NATURAL GAS PIPELINE
 - EXISTING TRANSMISSION LINE
 - EXISTING ACCESS ROAD - NO IMPROVEMENTS REQUIRED
 - EXISTING ACCESS ROAD - POTENTIAL IMPROVEMENTS
 - NEW ACCESS ROAD - PREFERRED
 - NEW ACCESS ROAD - ALTERNATE
 - PREFERRED ROUTE TRANSMISSION LINE RIGHT-OF-WAY
 - AGGREGATE SITE
 - HELICOPTER PAD
 - FLY YARD
 - LOCAL STUDY AREA
 - REGIONAL STUDY AREA
 - TREATY BOUNDARY
 - PROVINCIAL PARK
 - WATERBODY
 - PLANT SPECIES OF CONSERVATION CONCERN
 - RAM'S-HEAD LADY'S-SLIPPER
 - PLANT SPECIES AT RISK
 - CANDIDATE BLACK ASH ECOSITE
 - SIGNIFICANT WILDLIFE HABITAT
 - DIVERSE AND SENSITIVE ORCHID COMMUNITIES

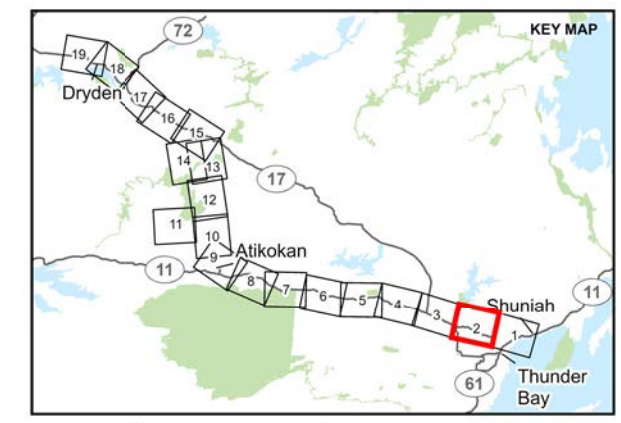

REFERENCE(S)
 BASE DATA COURTESY OF LAND INFORMATION ONTARIO MNR. IMAGERY COPYRIGHT © ESRI AND ITS LICENSORS. USED UNDER LICENSE. ALL RIGHTS RESERVED.
 PROJECTION: CSRS UTM ZONE 15 DATUM: NAD 83

CLIENT
 HYDRO ONE NETWORKS INC.

PROJECT
 WAASIGAN TRANSMISSION LINE

TITLE
APPENDIX 6.4-C: SPECIES AT RISK AND SIGNIFICANT WILDLIFE HABITAT IN THE LOCAL AND REGIONAL STUDY AREA

CONSULTANT	YYYY-MM-DD	2023-09-21
DESIGNED	JR	
PREPARED	DB	
REVIEWED	HK	
APPROVED	CS	

PROJECT NO. 20137728 CONTROL 0019 REV. 1 FIGURE 2

PATH: S:\Client\HydroOne\Waasigan\99_PROD\20137728\64_C_APPENDIX\20137728-0019_C_006A.aprx PRINTED ON: A3 8:12:42 PM

25mm IF THIS MEASUREMENT DOES NOT MATCH WHAT IS SHOWN, THE SHEET SIZE HAS BEEN MODIFIED FROM: ANSI B

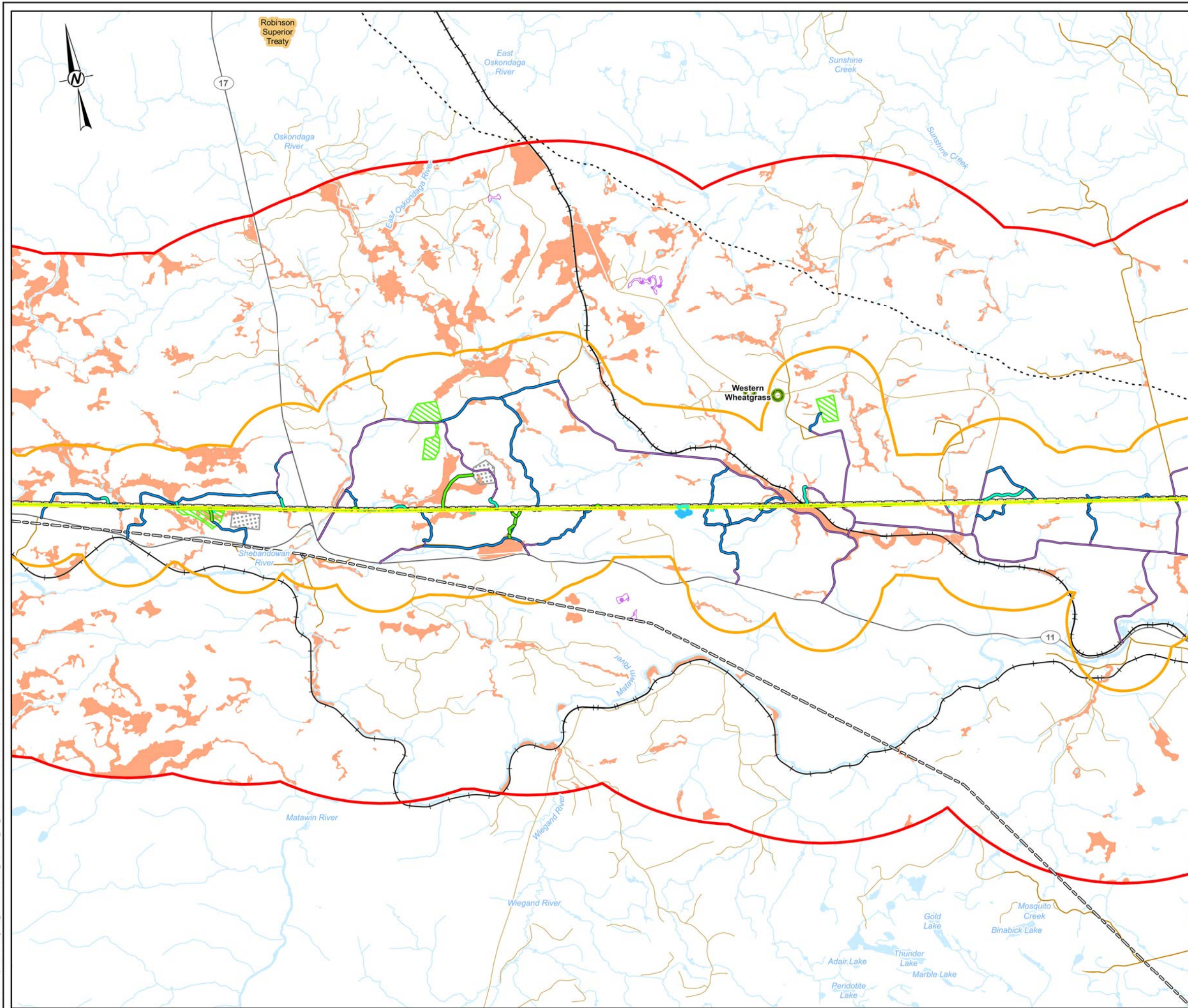

- LEGEND**
- RAILWAY
 - LOCAL ROAD
 - SECONDARY HIGHWAY
 - RESOURCE / RECREATION
 - WATERCOURSE
 - NATURAL GAS PIPELINE
 - EXISTING TRANSMISSION LINE
 - EXISTING ACCESS ROAD - NO IMPROVEMENTS REQUIRED
 - EXISTING ACCESS ROAD - POTENTIAL IMPROVEMENTS
 - NEW ACCESS ROAD - PREFERRED
 - NEW ACCESS ROAD - ALTERNATE
 - PREFERRED ROUTE TRANSMISSION LINE RIGHT-OF-WAY
 - AGGREGATE SITE
 - HELICOPTER PAD
 - FLY YARD
 - LOCAL STUDY AREA
 - REGIONAL STUDY AREA
 - TREATY BOUNDARY
 - WATERBODY
 - PLANT SPECIES OF CONSERVATION CONCERN
 - WESTERN WHEATGRASS
 - PLANT SPECIES AT RISK (INTERSECTING PROJECT FOOTPRINT)
 - CANDIDATE BLACK ASH ECOSITE
 - PLANT SPECIES AT RISK
 - CANDIDATE BLACK ASH ECOSITE
 - SIGNIFICANT WILDLIFE HABITAT
 - DIVERSE AND SENSITIVE ORCHID COMMUNITIES

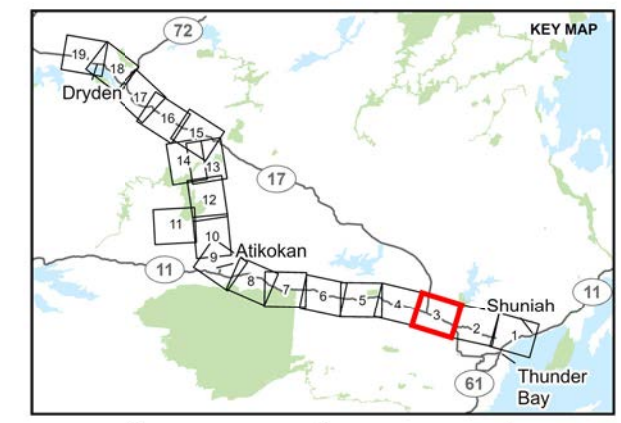

REFERENCE(S)
 BASE DATA COURTESY OF LAND INFORMATION ONTARIO MNR. IMAGERY COPYRIGHT © ESRI AND ITS LICENSORS. USED UNDER LICENSE. ALL RIGHTS RESERVED.
 PROJECTION: CSRS UTM ZONE 15 DATUM: NAD 83

CLIENT
 HYDRO ONE NETWORKS INC.

PROJECT
 WAASIGAN TRANSMISSION LINE

TITLE
APPENDIX 6.4-C: SPECIES AT RISK AND SIGNIFICANT WILDLIFE HABITAT IN THE LOCAL AND REGIONAL STUDY AREA

CONSULTANT	YYYY-MM-DD	2023-09-21
DESIGNED	JR	
PREPARED	DB	
REVIEWED	HK	
APPROVED	CS	

PROJECT NO. 20137728 CONTROL 0019 REV. 1 FIGURE 3

PATH: S:\Client\HydroOne\Waasigan\999_PROD\20137728\66_PROD\0019_ELC_Assessment\20137728-0019-0-00EA.aprx PRINTED ON: AT: 8:13:53 PM

25mm IF THIS MEASUREMENT DOES NOT MATCH WHAT IS SHOWN, THE SHEET SIZE HAS BEEN MODIFIED FROM: ANSI B

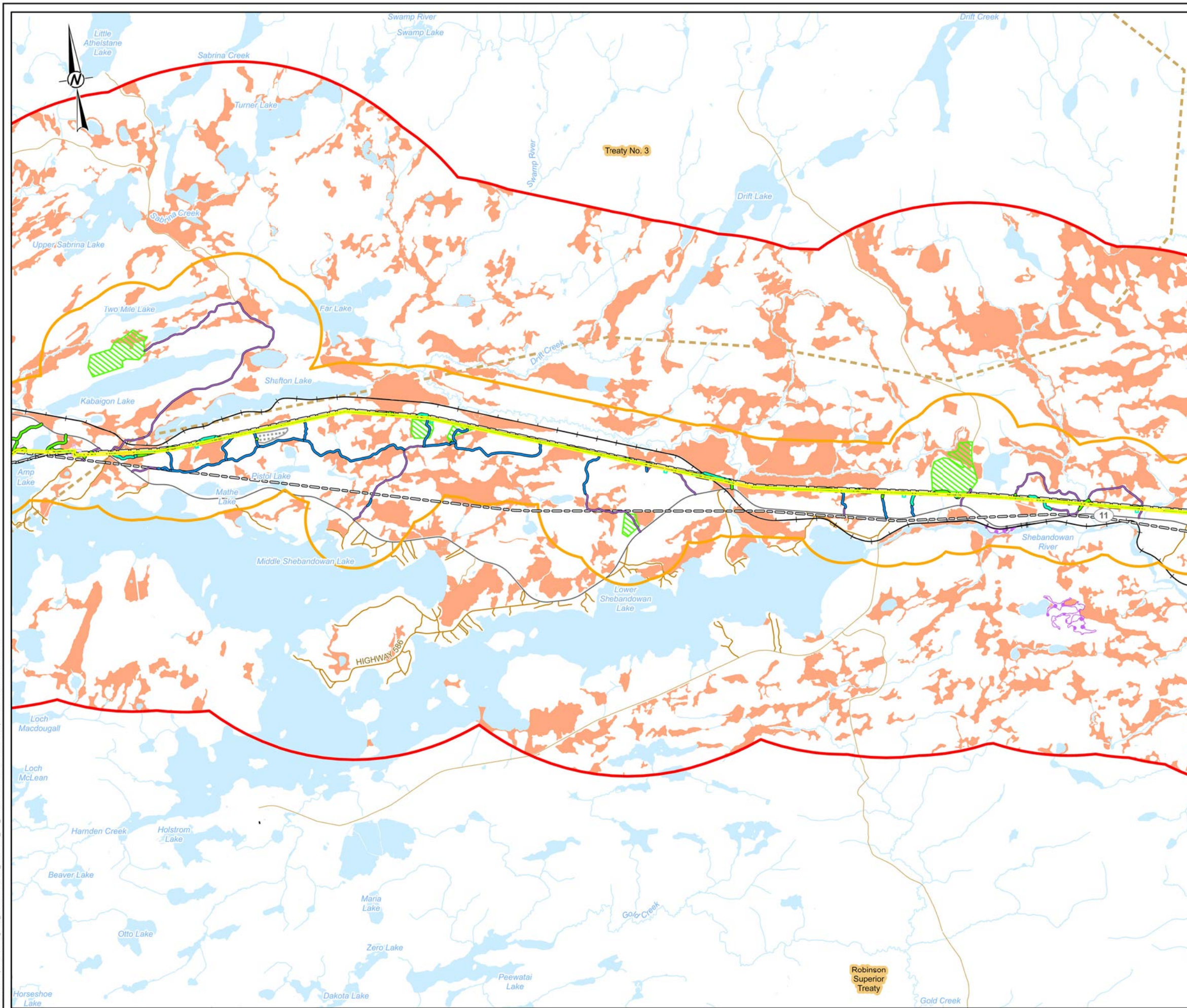

- LEGEND**
- RAILWAY
 - LOCAL ROAD
 - SECONDARY HIGHWAY
 - RESOURCE / RECREATION
 - WATERCOURSE
 - NATURAL GAS PIPELINE
 - EXISTING TRANSMISSION LINE
 - EXISTING ACCESS ROAD - NO IMPROVEMENTS REQUIRED
 - EXISTING ACCESS ROAD - POTENTIAL IMPROVEMENTS
 - NEW ACCESS ROAD - PREFERRED
 - NEW ACCESS ROAD - ALTERNATE
 - PREFERRED ROUTE TRANSMISSION LINE RIGHT-OF-WAY
 - TEMPORARY LAYDOWN AREA (PULL SITE)
 - AGGREGATE SITE
 - HELICOPTER PAD
 - FLY YARD
 - LOCAL STUDY AREA
 - REGIONAL STUDY AREA
 - TREATY BOUNDARY
 - WATERBODY
 - PLANT SPECIES AT RISK**
 - CANDIDATE BLACK ASH ECOSITE
 - SIGNIFICANT WILDLIFE HABITAT**
 - DIVERSE AND SENSITIVE ORCHID COMMUNITIES

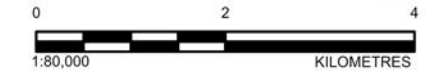
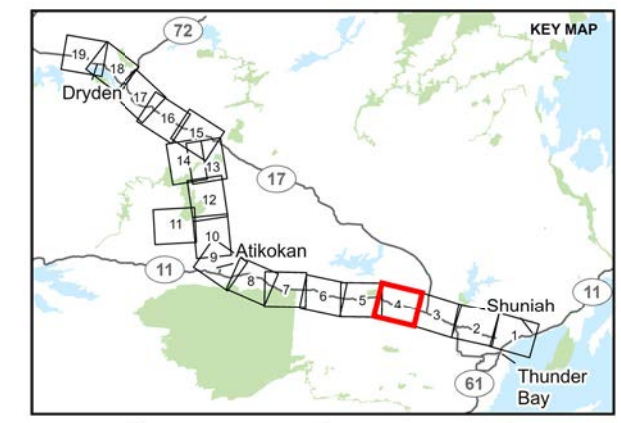

REFERENCE(S)
 BASE DATA COURTESY OF LAND INFORMATION ONTARIO MNR. IMAGERY COPYRIGHT © ESRI AND ITS LICENSORS. USED UNDER LICENSE. ALL RIGHTS RESERVED.
 PROJECTION: CSRS UTM ZONE 15 DATUM: NAD 83

CLIENT
 HYDRO ONE NETWORKS INC.

PROJECT
 WAASIGAN TRANSMISSION LINE

TITLE
APPENDIX 6.4-C: SPECIES AT RISK AND SIGNIFICANT WILDLIFE HABITAT IN THE LOCAL AND REGIONAL STUDY AREA

CONSULTANT	YYYY-MM-DD	2023-09-21
	DESIGNED	JR
	PREPARED	DB
	REVIEWED	HK
	APPROVED	CS

PROJECT NO.	CONTROL	REV.	FIGURE
20137728	0019	1	4

PATH: S:\Client\HydroOne\Waasigan\999_PROD\20137728\66_PROD\0019_ELC_Assessment\20137728-0019_C-006A.aprx PRINTED ON: A3 8/14/24 PM

25mm IF THIS MEASUREMENT DOES NOT MATCH WHAT IS SHOWN, THE SHEET SIZE HAS BEEN MODIFIED FROM: ANSI B

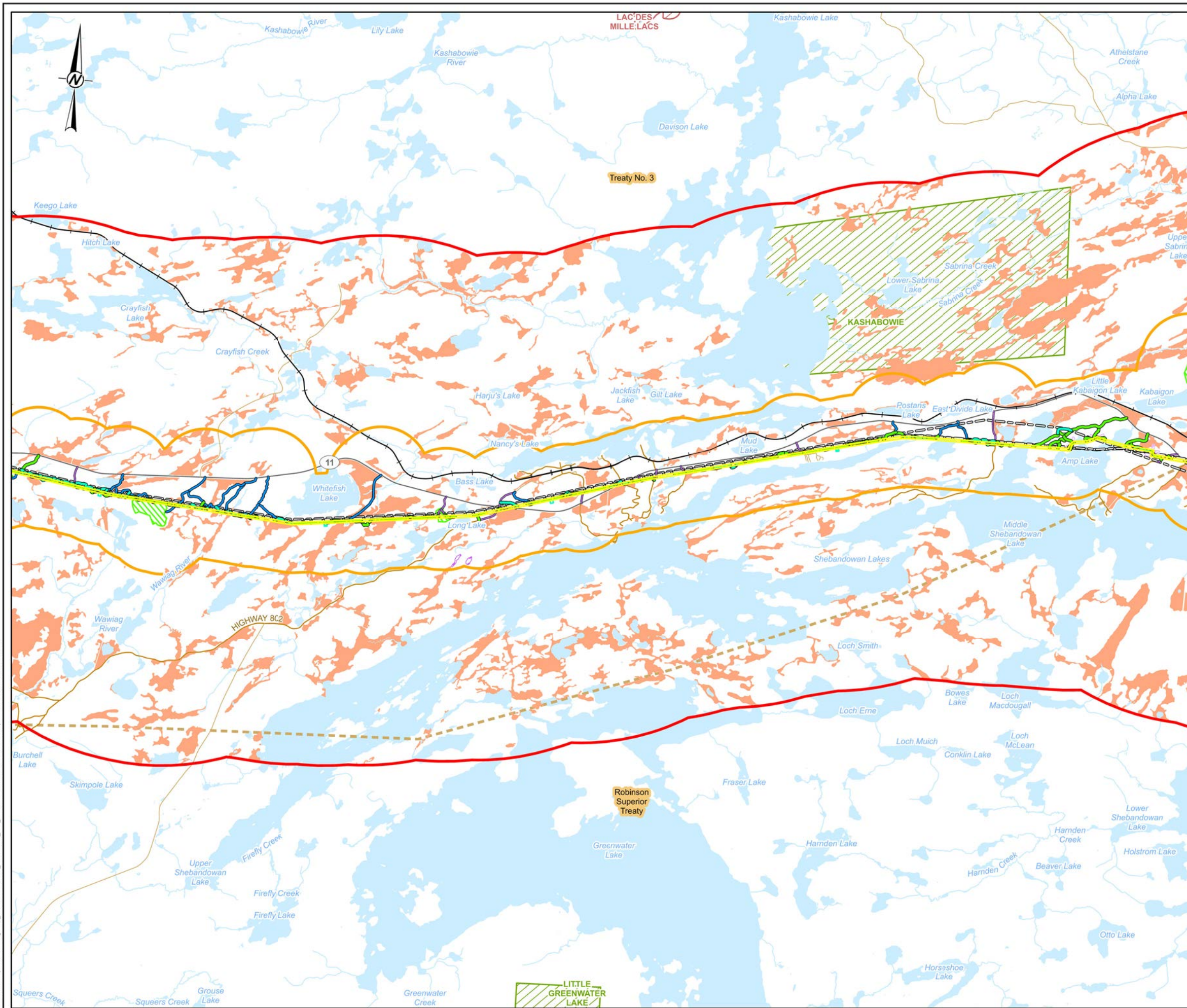

- LEGEND**
- RAILWAY
 - LOCAL ROAD
 - SECONDARY HIGHWAY
 - RESOURCE / RECREATION
 - WATERCOURSE
 - EXISTING TRANSMISSION LINE
 - EXISTING ACCESS ROAD - NO IMPROVEMENTS REQUIRED
 - EXISTING ACCESS ROAD - POTENTIAL IMPROVEMENTS
 - NEW ACCESS ROAD - PREFERRED
 - NEW ACCESS ROAD - ALTERNATE
 - PREFERRED ROUTE TRANSMISSION LINE RIGHT-OF-WAY
 - TEMPORARY LAYDOWN AREA (PULL SITE)
 - HELICOPTER PAD
 - FLY YARD
 - LOCAL STUDY AREA
 - REGIONAL STUDY AREA
 - TREATY BOUNDARY
 - PROVINCIAL PARK
 - CONSERVATION RESERVE
 - WATERBODY
 - PLANT SPECIES AT RISK**
 - CANDIDATE BLACK ASH ECOSITE
 - SIGNIFICANT WILDLIFE HABITAT
 - DIVERSE AND SENSITIVE ORCHID COMMUNITIES

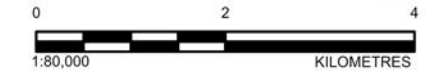
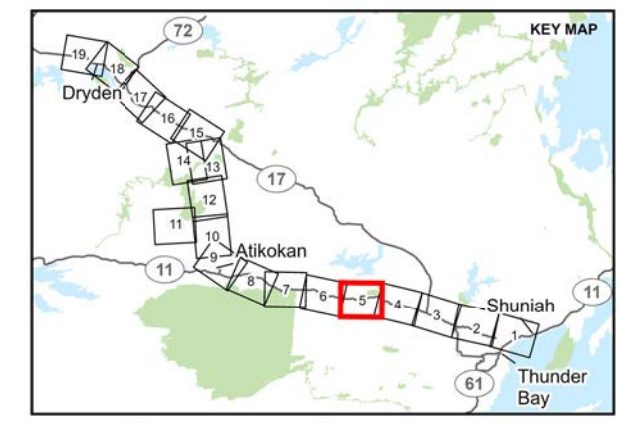

REFERENCE(S)
 BASE DATA COURTESY OF LAND INFORMATION ONTARIO MNR. IMAGERY COPYRIGHT © ESRI AND ITS LICENSORS. USED UNDER LICENSE. ALL RIGHTS RESERVED.
 PROJECTION: CSRS UTM ZONE 15 DATUM: NAD 83

CLIENT
 HYDRO ONE NETWORKS INC.

PROJECT
 WAASIGAN TRANSMISSION LINE

TITLE
APPENDIX 6.4-C: SPECIES AT RISK AND SIGNIFICANT WILDLIFE HABITAT IN THE LOCAL AND REGIONAL STUDY AREA

CONSULTANT	YYYY-MM-DD	2023-09-21
	DESIGNED	JR
	PREPARED	DB
	REVIEWED	HK
	APPROVED	CS



PROJECT NO. 20137728 CONTROL 0019 REV. 1 FIGURE 5

PATH: S:\Client\HydroOne\Waasigan\099_PROD\030137728\06_EIC_Assessment\20137728-0019-0-000A.aprx PRINTED ON: AT: 8:16:02 PM

25mm IF THIS MEASUREMENT DOES NOT MATCH WHAT IS SHOWN, THE SHEET SIZE HAS BEEN MODIFIED FROM: ANSI B

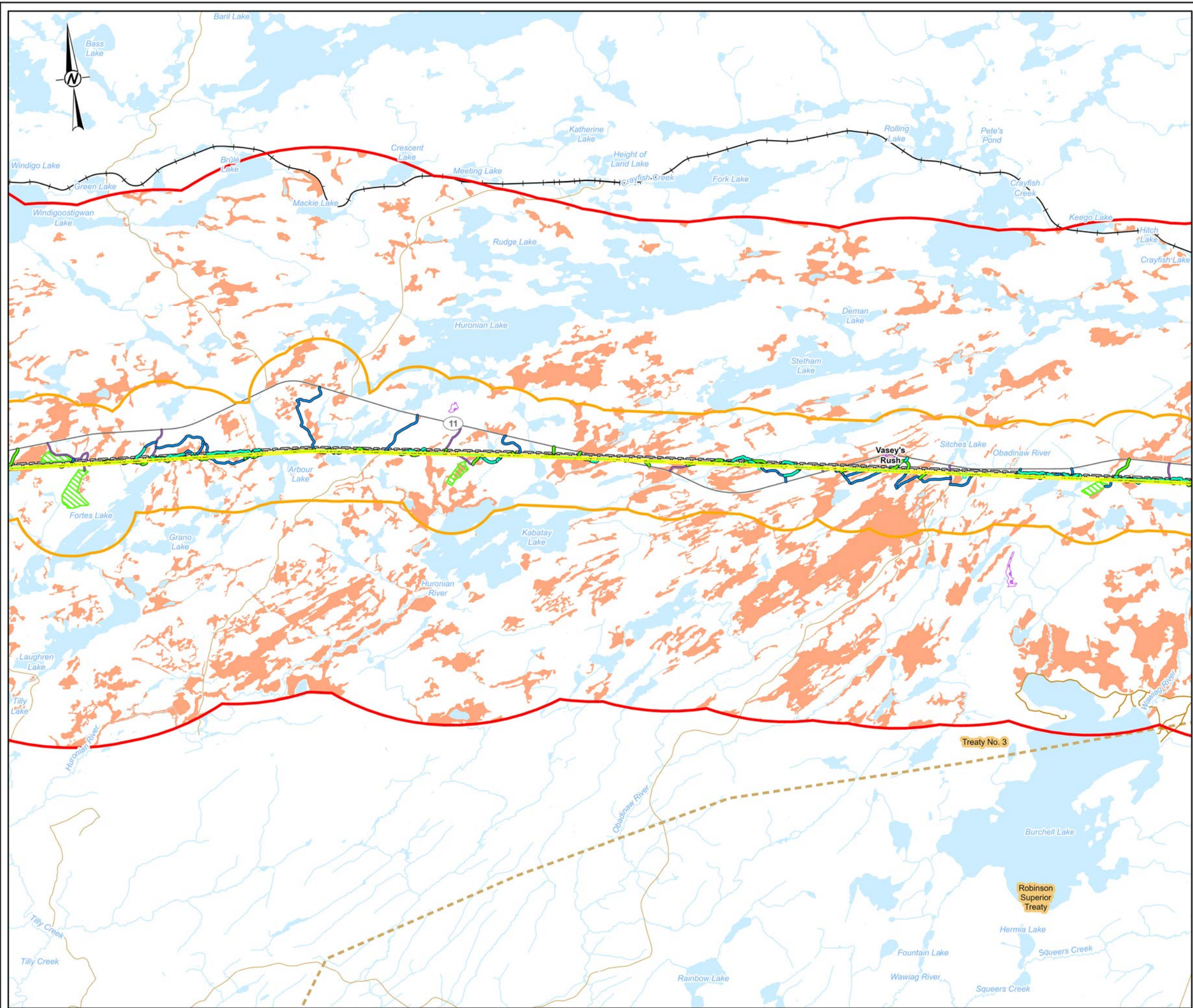

- LEGEND**
- RAILWAY
 - LOCAL ROAD
 - SECONDARY HIGHWAY
 - RESOURCE / RECREATION
 - WATERCOURSE
 - EXISTING TRANSMISSION LINE
 - EXISTING ACCESS ROAD - NO IMPROVEMENTS REQUIRED
 - EXISTING ACCESS ROAD - POTENTIAL IMPROVEMENTS
 - NEW ACCESS ROAD - PREFERRED
 - NEW ACCESS ROAD - ALTERNATE
 - PREFERRED ROUTE TRANSMISSION LINE RIGHT-OF-WAY
 - HELICOPTER PAD
 - FLY YARD
 - LOCAL STUDY AREA
 - REGIONAL STUDY AREA
 - TREATY BOUNDARY
 - WATERBODY
 - PLANT SPECIES OF CONSERVATION CONCERN
 - VASEY'S RUSH
 - PLANT SPECIES AT RISK
 - CANDIDATE BLACK ASH ECOSITE
 - SIGNIFICANT WILDLIFE HABITAT
 - DIVERSE AND SENSITIVE ORCHID COMMUNITIES

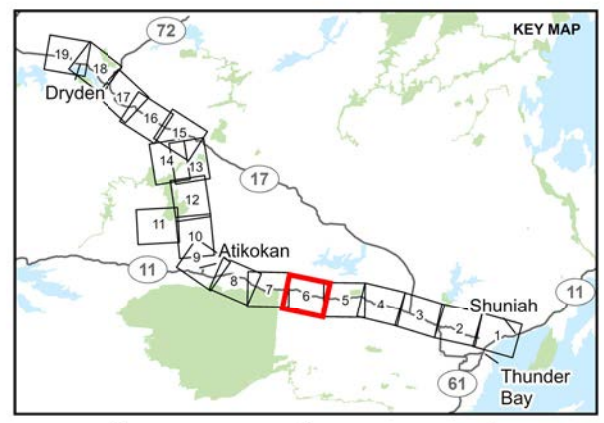

REFERENCE(S)
 BASE DATA COURTESY OF LAND INFORMATION ONTARIO MNR. IMAGERY COPYRIGHT © ESRI AND ITS LICENSORS. USED UNDER LICENSE. ALL RIGHTS RESERVED.
 PROJECTION: CSRS UTM ZONE 15 DATUM: NAD 83

CLIENT
 HYDRO ONE NETWORKS INC.

PROJECT
 WAASIGAN TRANSMISSION LINE

TITLE
APPENDIX 6.4-C: SPECIES AT RISK AND SIGNIFICANT WILDLIFE HABITAT IN THE LOCAL AND REGIONAL STUDY AREA

CONSULTANT	YYYY-MM-DD	2023-09-21
DESIGNED	JR	
PREPARED	DB	
REVIEWED	HK	
APPROVED	CS	

PROJECT NO. 20137728 CONTROL 0019 REV. 1 FIGURE 6

PATH: S:\Client\HydroOne\Waasigan\999_PROD\20137728\64_C_Appendix\20137728-0019_C_006A.aprx PRINTED ON: A3 8/17/23 PM

25mm IF THIS MEASUREMENT DOES NOT MATCH WHAT IS SHOWN, THE SHEET SIZE HAS BEEN MODIFIED FROM: ANSI B

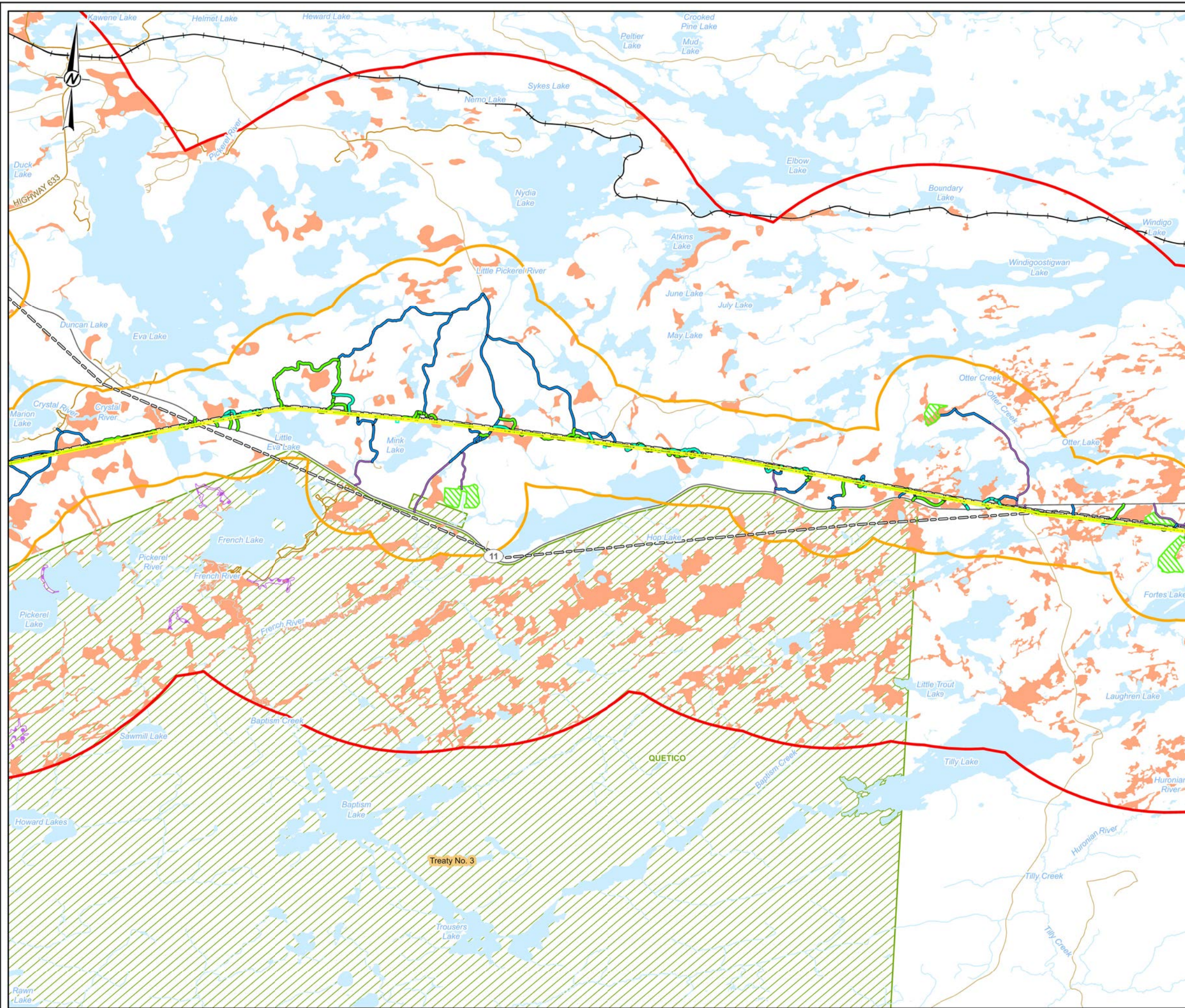

- LEGEND**
- RAILWAY
 - LOCAL ROAD
 - SECONDARY HIGHWAY
 - RESOURCE / RECREATION
 - WATERCOURSE
 - EXISTING TRANSMISSION LINE
 - EXISTING ACCESS ROAD - NO IMPROVEMENTS REQUIRED
 - EXISTING ACCESS ROAD - POTENTIAL IMPROVEMENTS
 - NEW ACCESS ROAD - PREFERRED
 - NEW ACCESS ROAD - ALTERNATE
 - PREFERRED ROUTE TRANSMISSION LINE RIGHT-OF-WAY
 - HELICOPTER PAD
 - FLY YARD
 - LOCAL STUDY AREA
 - REGIONAL STUDY AREA
 - TREATY BOUNDARY
 - PROVINCIAL PARK
 - WATERBODY
- PLANT SPECIES AT RISK**
- CANDIDATE BLACK ASH ECOSITE
- SIGNIFICANT WILDLIFE HABITAT**
- DIVERSE AND SENSITIVE ORCHID COMMUNITIES

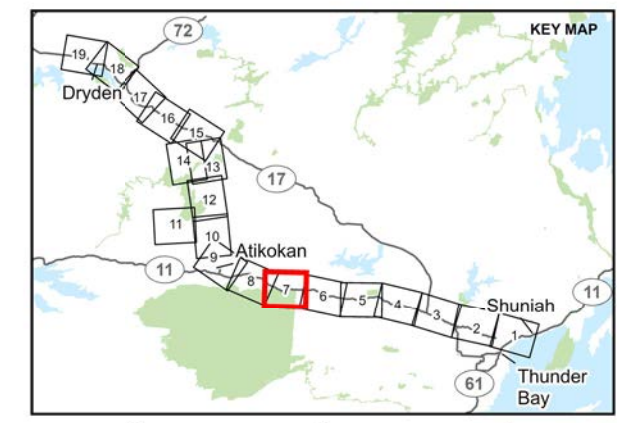

REFERENCE(S)
 BASE DATA COURTESY OF LAND INFORMATION ONTARIO MNR. IMAGERY COPYRIGHT © ESRI AND ITS LICENSORS. USED UNDER LICENSE. ALL RIGHTS RESERVED.
 PROJECTION: CSRS UTM ZONE 15 DATUM: NAD 83

CLIENT
 HYDRO ONE NETWORKS INC.

PROJECT
 WAASIGAN TRANSMISSION LINE

TITLE
APPENDIX 6.4-C: SPECIES AT RISK AND SIGNIFICANT WILDLIFE HABITAT IN THE LOCAL AND REGIONAL STUDY AREA

CONSULTANT	YYYY-MM-DD	2023-09-21
	DESIGNED	JR
	PREPARED	DB
	REVIEWED	HK
	APPROVED	CS



PROJECT NO. 20137728 CONTROL 0019 REV. 1 FIGURE 7

DATA: S:\Client\HydroOne\Waasigan\999_PROD\20137728\46_PROD\06016_ELC_Assessment\20137728-0019_C-06016.aprx PRINTED ON: AT: 8:19:03 PM
 25mm IF THIS MEASUREMENT DOES NOT MATCH WHAT IS SHOWN, THE SHEET SIZE HAS BEEN MODIFIED FROM: ANSI B

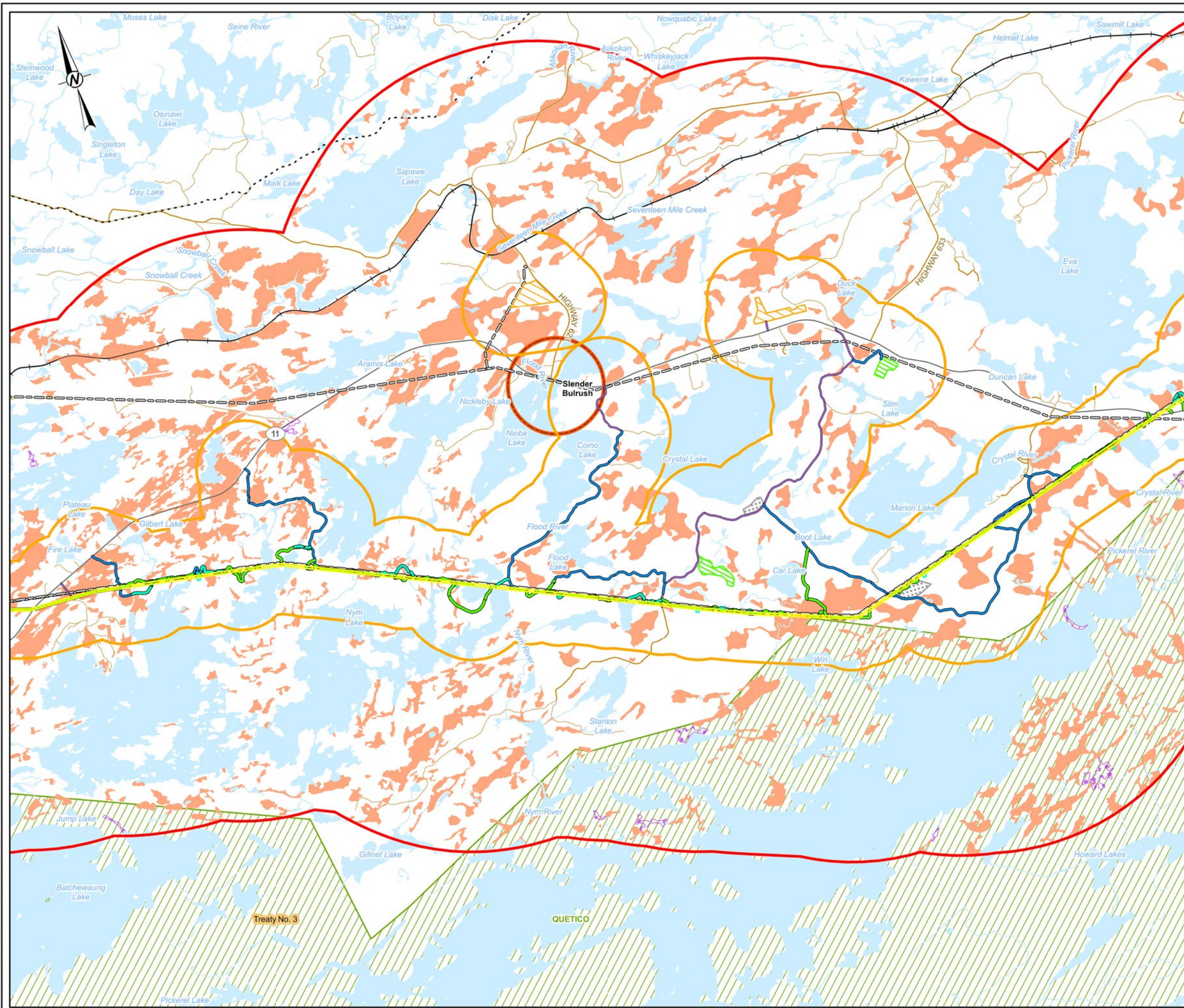

LEGEND

	RAILWAY		AGGREGATE SITE
	LOCAL ROAD		HELICOPTER PAD
	SECONDARY HIGHWAY		FLY YARD
	RESOURCE / RECREATION		CAMP / LAYDOWN
	WATERCOURSE		LOCAL STUDY AREA
	NATURAL GAS PIPELINE		REGIONAL STUDY AREA
	EXISTING TRANSMISSION LINE		TREATY BOUNDARY
	EXISTING ACCESS ROAD - NO IMPROVEMENTS REQUIRED		PROVINCIAL PARK
	EXISTING ACCESS ROAD - POTENTIAL IMPROVEMENTS		WATERBODY
	NEW ACCESS ROAD - PREFERRED	PLANT SPECIES OF CONSERVATION CONCERN	
	NEW ACCESS ROAD - ALTERNATE		SLENDER BULRUSH
	PREFERRED ROUTE TRANSMISSION LINE RIGHT-OF-WAY		PLANT SPECIES AT RISK
	TEMPORARY LAYDOWN AREA (PULL SITE)		CANDIDATE BLACK ASH ECOSITE
			SIGNIFICANT WILDLIFE HABITAT
			DIVERSE AND SENSITIVE ORCHID COMMUNITIES

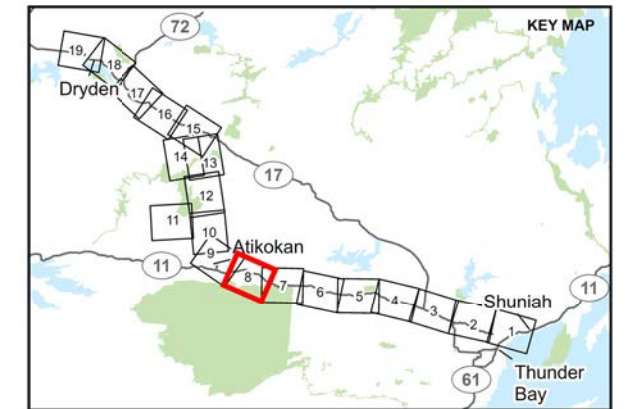

REFERENCE(S)
 BASE DATA COURTESY OF LAND INFORMATION ONTARIO MNR. IMAGERY COPYRIGHT © ESRI AND ITS LICENSORS. USED UNDER LICENSE. ALL RIGHTS RESERVED.
 PROJECTION: CSRS UTM ZONE 15 DATUM: NAD 83

CLIENT
 HYDRO ONE NETWORKS INC.

PROJECT
 WAASIGAN TRANSMISSION LINE

TITLE
APPENDIX 6.4-C: SPECIES AT RISK AND SIGNIFICANT WILDLIFE HABITAT IN THE LOCAL AND REGIONAL STUDY AREA

CONSULTANT	YYYY-MM-DD	2023-09-21
	DESIGNED	JR
	PREPARED	DB
	REVIEWED	HK
	APPROVED	CS

PROJECT NO.	CONTROL	REV.	FIGURE
20137728	0019	1	8

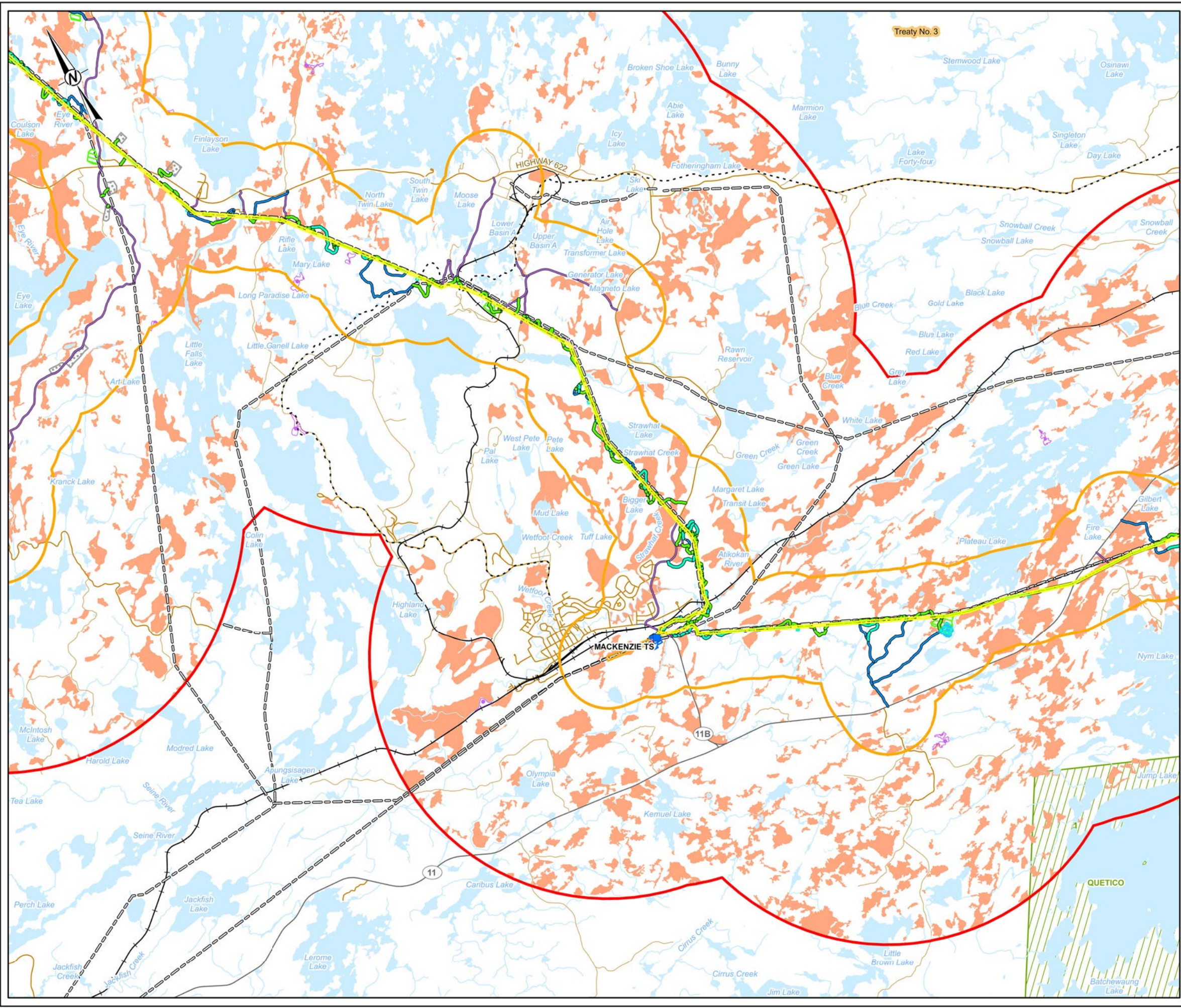

- LEGEND**
- 230 kV TRANSFORMER STATION (TS)
 - RAILWAY
 - LOCAL ROAD
 - SECONDARY HIGHWAY
 - RESOURCE / RECREATION
 - WATERCOURSE
 - - - NATURAL GAS PIPELINE
 - EXISTING TRANSMISSION LINE
 - EXISTING ACCESS ROAD - NO IMPROVEMENTS REQUIRED
 - EXISTING ACCESS ROAD - POTENTIAL IMPROVEMENTS
 - NEW ACCESS ROAD - PREFERRED
 - NEW ACCESS ROAD - ALTERNATE
 - PREFERRED ROUTE
 - TRANSMISSION LINE RIGHT-OF-WAY
 - TRANSFORMER STATION FENCELINE - EXISTING
 - TRANSFORMER STATION FENCELINE - APPROXIMATE AREA OF EXPANSION
 - D26A / F25A CIRCUIT SEPARATION
 - TEMPORARY LAYDOWN AREA (PULL SITE)
 - AGGREGATE SITE
 - HELICOPTER PAD
 - FLY YARD
 - LOCAL STUDY AREA
 - REGIONAL STUDY AREA
 - TREATY BOUNDARY
 - PROVINCIAL PARK
 - WATERBODY
 - PLANT SPECIES AT RISK (INTERSECTING PROJECT FOOTPRINT)
 - CANDIDATE BLACK ASH ECOSITE
 - PLANT SPECIES AT RISK
 - CANDIDATE BLACK ASH ECOSITE
 - SIGNIFICANT WILDLIFE HABITAT
 - DIVERSE AND SENSITIVE ORCHID COMMUNITIES

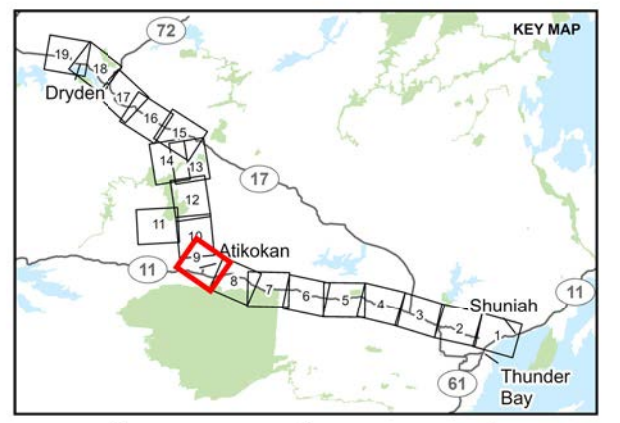

REFERENCE(S)
 BASE DATA COURTESY OF LAND INFORMATION ONTARIO MNR. IMAGERY COPYRIGHT © ESRI AND ITS LICENSORS. USED UNDER LICENSE. ALL RIGHTS RESERVED.
 PROJECTION: CSRS UTM ZONE 15 DATUM: NAD 83

CLIENT
 HYDRO ONE NETWORKS INC.

PROJECT
 WAASIGAN TRANSMISSION LINE

TITLE
APPENDIX 6.4-C: SPECIES AT RISK AND SIGNIFICANT WILDLIFE HABITAT IN THE LOCAL AND REGIONAL STUDY AREA

CONSULTANT	YYYY-MM-DD	2023-09-21
	DESIGNED	JR
	PREPARED	DB
	REVIEWED	HK
	APPROVED	CS

PROJECT NO. 20137728 CONTROL 0019 REV. 1 FIGURE 9

PATH: S:\Client\HydroOne\Waasigan\99_PROD\20137728\6_ELC_Assessment\20137728-0019-0-00EA.aprx PRINTED ON: AT 8:21:28 PM
 IF THIS MEASUREMENT DOES NOT MATCH WHAT IS SHOWN, THE SHEET SIZE HAS BEEN MODIFIED FROM: ANSI B

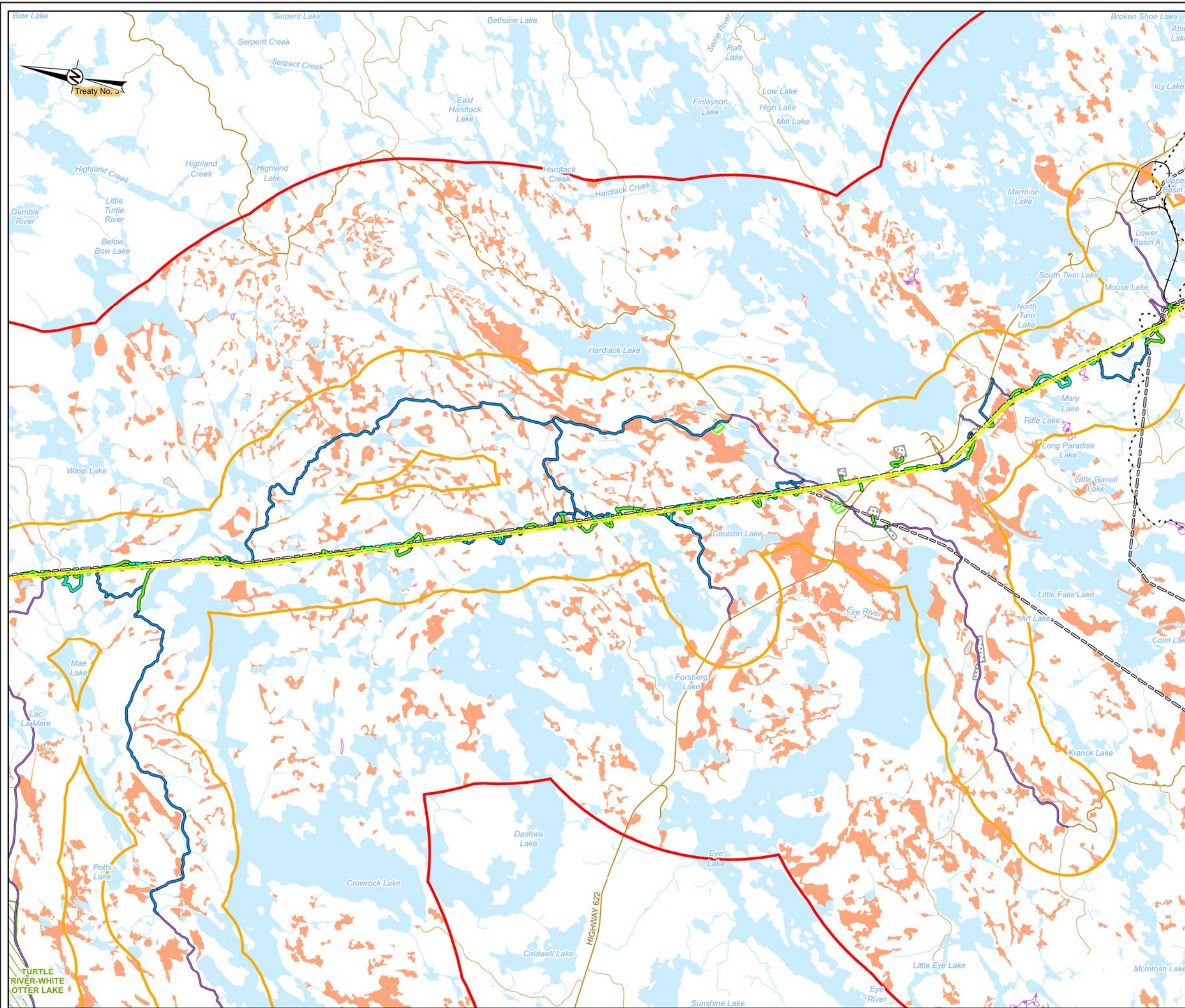

- LEGEND**
- RAILWAY
 - LOCAL ROAD
 - RESOURCE / RECREATION
 - WATERCOURSE
 - NATURAL GAS PIPELINE
 - EXISTING TRANSMISSION LINE
 - EXISTING ACCESS ROAD - NO IMPROVEMENTS REQUIRED
 - EXISTING ACCESS ROAD - POTENTIAL IMPROVEMENTS
 - NEW ACCESS ROAD - PREFERRED
 - NEW ACCESS ROAD - ALTERNATE
 - PREFERRED ROUTE TRANSMISSION LINE RIGHT-OF-WAY
 - TEMPORARY LAYDOWN AREA (PULL SITE)
 - AGGREGATE SITE
 - HELICOPTER PAD
 - FLY YARD
 - LOCAL STUDY AREA
 - REGIONAL STUDY AREA
 - TREATY BOUNDARY
 - PROVINCIAL PARK
 - WATERBODY
 - PLANT SPECIES AT RISK
 - CANDIDATE BLACK ASH ECOSITE
 - SIGNIFICANT WILDLIFE HABITAT
 - DIVERSE AND SENSITIVE ORCHID COMMUNITIES

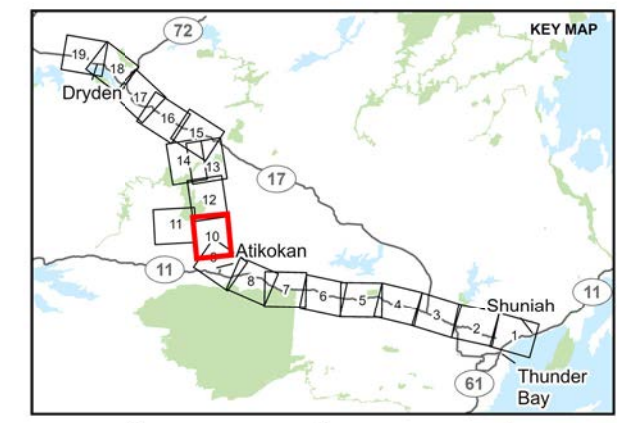

REFERENCE(S)
 BASE DATA COURTESY OF LAND INFORMATION ONTARIO MNR. IMAGERY COPYRIGHT © ESRI AND ITS LICENSORS. USED UNDER LICENSE. ALL RIGHTS RESERVED.
 PROJECTION: CSRS UTM ZONE 15 DATUM: NAD 83

CLIENT
 HYDRO ONE NETWORKS INC.

PROJECT
 WAASIGAN TRANSMISSION LINE

TITLE
APPENDIX 6.4-C: SPECIES AT RISK AND SIGNIFICANT WILDLIFE HABITAT IN THE LOCAL AND REGIONAL STUDY AREA

CONSULTANT	YYYY-MM-DD	2023-09-21
	DESIGNED	JR
	PREPARED	DB
	REVIEWED	HK
	APPROVED	CS



PROJECT NO. 20137728 CONTROL 0019 REV. 1 FIGURE 10

PATH: S:\Client\InfoChem\Waasigan\09_PROD\20137728\06_ELC_Assessment\20137728-0019-0-00EA.aprx PRINTED ON: AT 8:22:40 PM
 25mm IF THIS MEASUREMENT DOES NOT MATCH WHAT IS SHOWN, THE SHEET SIZE HAS BEEN MODIFIED FROM: ANSI B

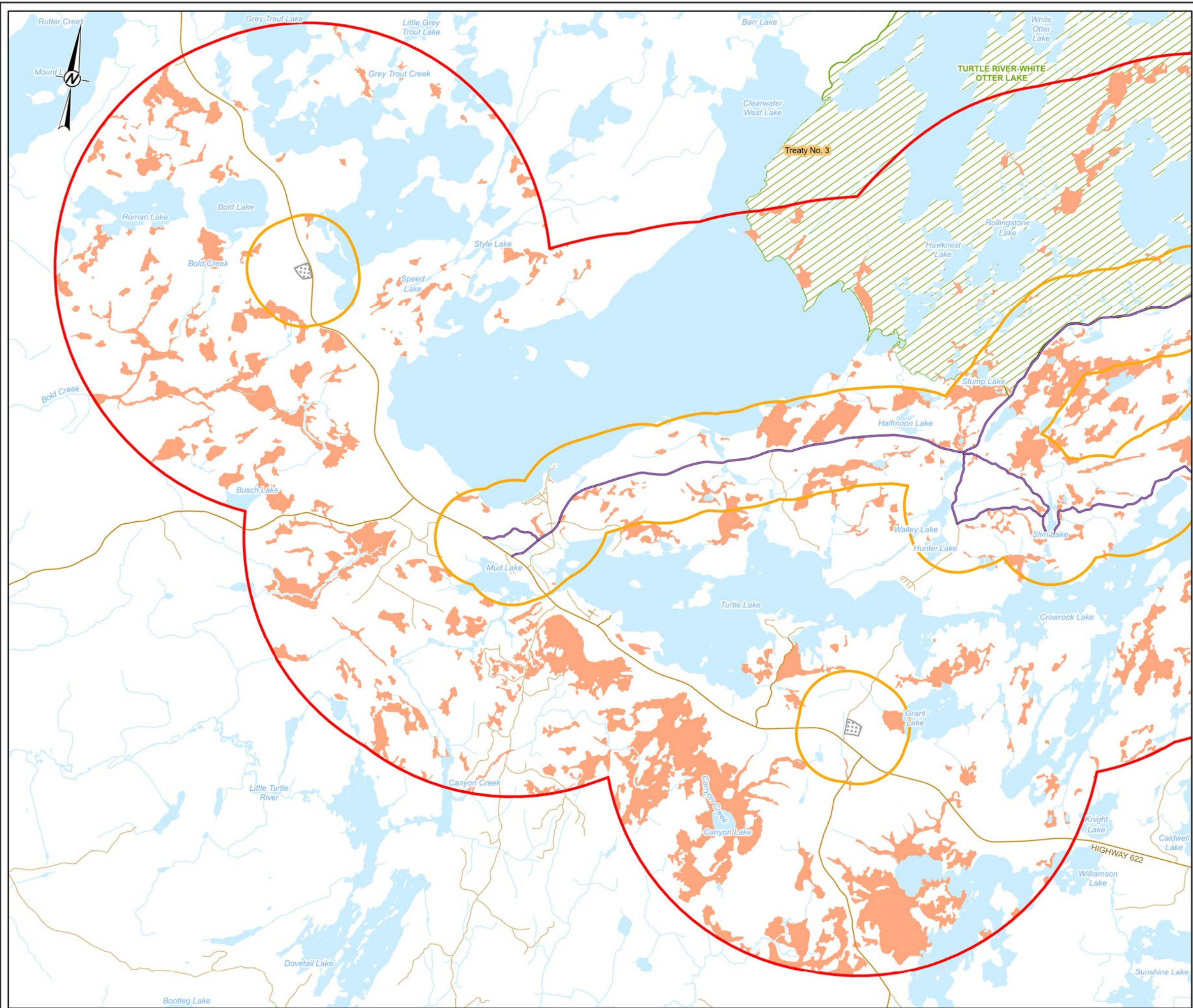

- LEGEND**
- LOCAL ROAD
 - RESOURCE / RECREATION
 - WATERCOURSE
 - EXISTING ACCESS ROAD - NO IMPROVEMENTS REQUIRED
 - AGGREGATE SITE
 - LOCAL STUDY AREA
 - REGIONAL STUDY AREA
 - TREATY BOUNDARY
 - PROVINCIAL PARK
 - WATERBODY
 - SIGNIFICANT WILDLIFE HABITAT**
 - DIVERSE AND SENSITIVE ORCHID COMMUNITIES

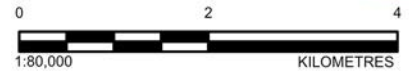
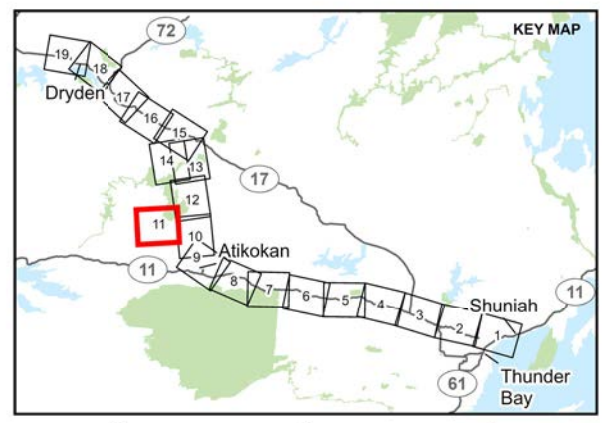

REFERENCE(S)
 BASE DATA COURTESY OF LAND INFORMATION ONTARIO MNR. IMAGERY COPYRIGHT © ESRI AND ITS LICENSORS. USED UNDER LICENSE, ALL RIGHTS RESERVED.
 PROJECTION: CSRS UTM ZONE 15 DATUM: NAD 83

CLIENT
 HYDRO ONE NETWORKS INC.

PROJECT
 WAASIGAN TRANSMISSION LINE

TITLE
APPENDIX 6.4-C: SPECIES AT RISK AND SIGNIFICANT WILDLIFE HABITAT IN THE LOCAL AND REGIONAL STUDY AREA

CONSULTANT	YYYY-MM-DD	2023-09-21
	DESIGNED	JR
	PREPARED	DB
	REVIEWED	HK
	APPROVED	CS

PROJECT NO.	CONTROL	REV.	FIGURE
20137728	0019	1	11

PATH: S:\Client\HydroOne\Waasigan\989_PROD\20137728\64_ELC_Assessment\20137728-0019-0-00EA.aprx PRINTED ON: AT 8:23:40 PM

25mm IF THIS MEASUREMENT DOES NOT MATCH WHAT IS SHOWN, THE SHEET SIZE HAS BEEN MODIFIED FROM: ANSI B

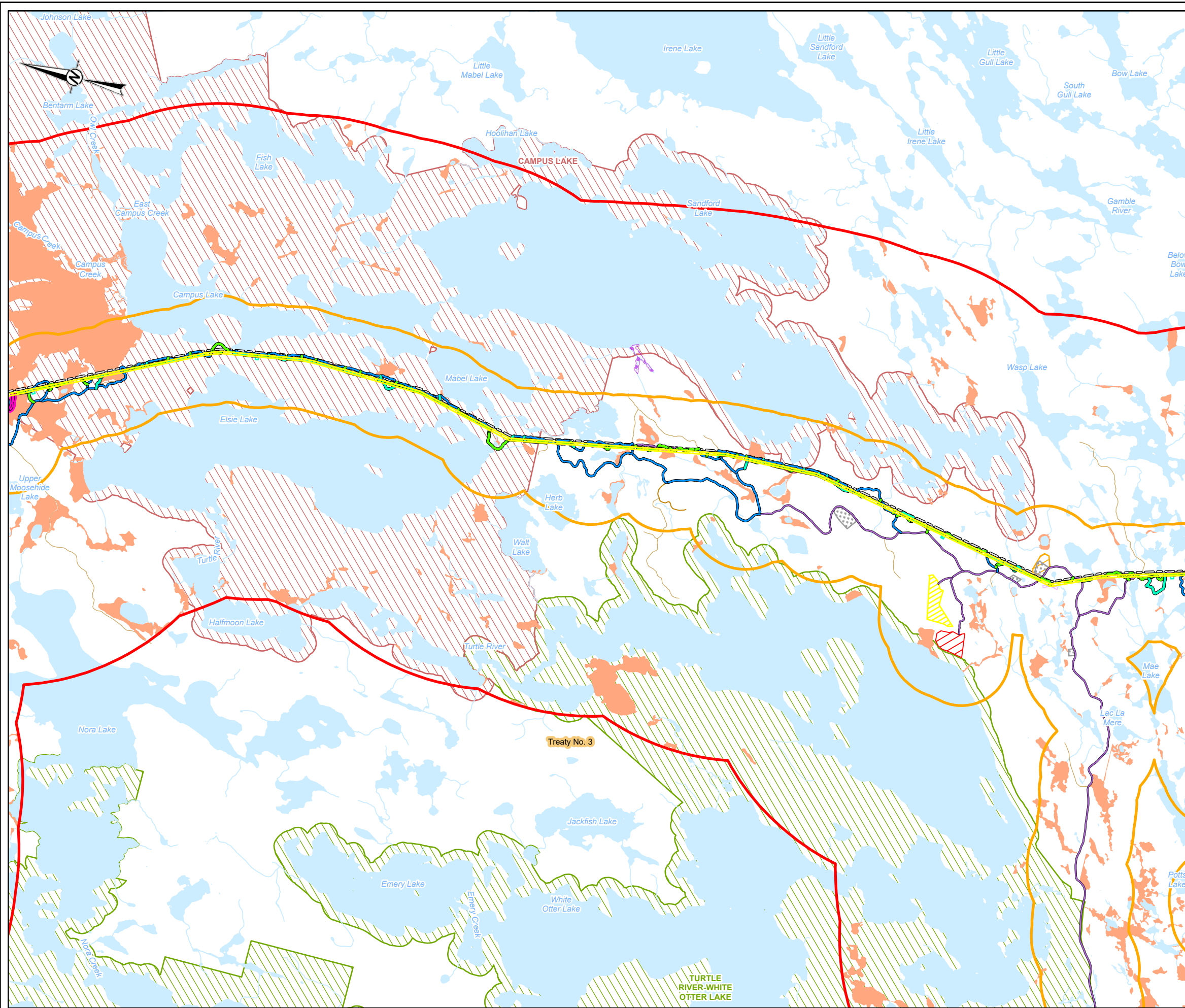

- LEGEND**
- LOCAL ROAD
 - RESOURCE / RECREATION
 - WATERCOURSE
 - EXISTING TRANSMISSION LINE
 - EXISTING ACCESS ROAD - NO IMPROVEMENTS REQUIRED
 - EXISTING ACCESS ROAD - POTENTIAL IMPROVEMENTS
 - NEW ACCESS ROAD - PREFERRED
 - NEW ACCESS ROAD - ALTERNATE
 - PREFERRED ROUTE TRANSMISSION LINE RIGHT-OF-WAY
 - TEMPORARY LAYDOWN AREA (PULL SITE)
 - AGGREGATE SITE
 - HELICOPTER PAD
 - CAMP / LAYDOWN
 - CONSTRUCTION CAMP (NO LONGER TO BE USED)
 - FLY YARD / CAMP / LAYDOWN
 - LOCAL STUDY AREA
 - REGIONAL STUDY AREA
 - TREATY BOUNDARY
 - PROVINCIAL PARK
 - CONSERVATION RESERVE
 - WATERBODY
 - PLANT SPECIES AT RISK
 - CANDIDATE BLACK ASH ECOSITE
 - REGIONALLY RARE PLANT
 - CONFIRMED RAGGED FRINGED ORCHID ECOSITE
 - SIGNIFICANT WILDLIFE HABITAT
 - DIVERSE AND SENSITIVE ORCHID COMMUNITIES

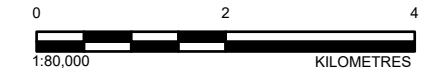
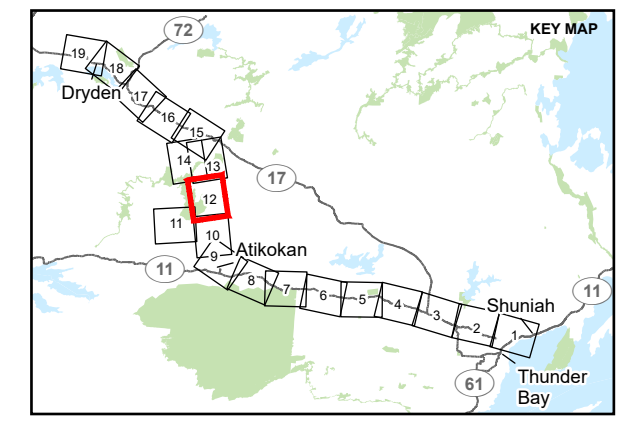

REFERENCE(S)
 BASE DATA COURTESY OF LAND INFORMATION ONTARIO MNR. IMAGERY COPYRIGHT © ESRI AND ITS LICENSORS. USED UNDER LICENSE, ALL RIGHTS RESERVED.
 PROJECTION: CSRS UTM ZONE 15 DATUM: NAD 83

CLIENT
 HYDRO ONE NETWORKS INC.

PROJECT
 WAASIGAN TRANSMISSION LINE

TITLE
APPENDIX 6.4-C: SPECIES AT RISK AND SIGNIFICANT WILDLIFE HABITAT IN THE LOCAL AND REGIONAL STUDY AREA

CONSULTANT	YYYY-MM-DD	2023-10-26
	DESIGNED	JR
	PREPARED	DB
	REVIEWED	HK
	APPROVED	CS

PROJECT NO. 20137728 CONTROL 0019 REV. 1 FIGURE 12

PATH: S:\Client\HydroOne\Waasigan\09_PRC_20137728\04_PRC_20137728\010_EIC_Assessment\20137728-010-0-006A.aprx PRINTED ON: AT: 10/24/16 AM

IF THIS MEASUREMENT DOES NOT MATCH WHAT IS SHOWN, THE SHEET SIZE HAS BEEN MODIFIED FROM: ANSI B

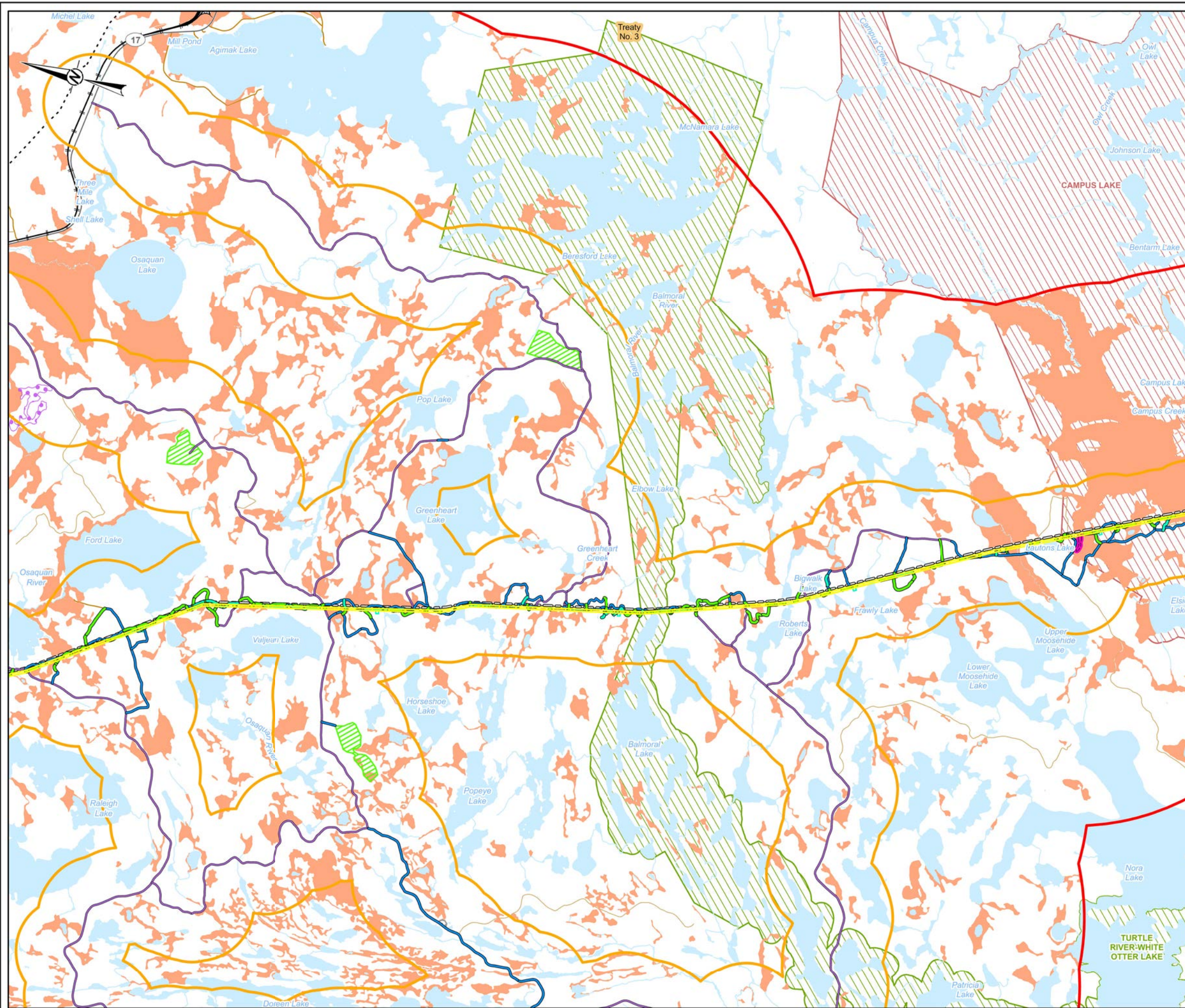

- LEGEND**
- RAILWAY
 - LOCAL ROAD
 - SECONDARY HIGHWAY
 - RESOURCE / RECREATION
 - WATERCOURSE
 - NATURAL GAS PIPELINE
 - EXISTING TRANSMISSION LINE
 - EXISTING ACCESS ROAD - NO IMPROVEMENTS REQUIRED
 - EXISTING ACCESS ROAD - POTENTIAL IMPROVEMENTS
 - NEW ACCESS ROAD - PREFERRED
 - NEW ACCESS ROAD - ALTERNATE
 - PREFERRED ROUTE TRANSMISSION LINE RIGHT-OF-WAY
 - AGGREGATE SITE
 - HELICOPTER PAD
 - FLY YARD
 - LOCAL STUDY AREA
 - REGIONAL STUDY AREA
 - TREATY BOUNDARY
 - PROVINCIAL PARK
 - CONSERVATION RESERVE
 - WATERBODY
- PLANT SPECIES AT RISK**
- CANDIDATE BLACK ASH ECOSITE
 - REGIONALLY RARE PLANT
 - CONFIRMED RAGGED FRINGED ORCHID ECOSITE
 - SIGNIFICANT WILDLIFE HABITAT
 - DIVERSE AND SENSITIVE ORCHID COMMUNITIES

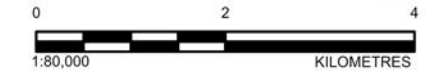
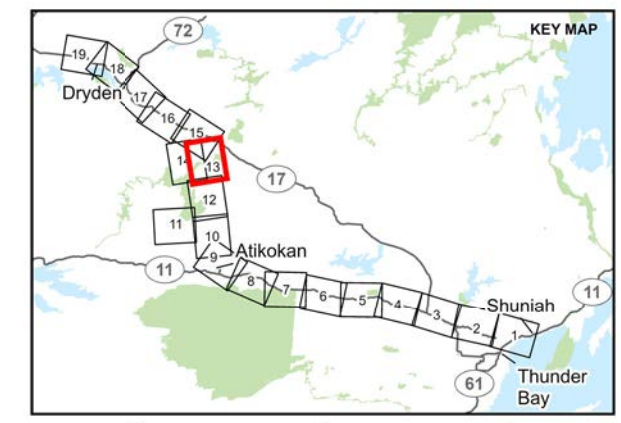

REFERENCE(S)
 BASE DATA COURTESY OF LAND INFORMATION ONTARIO MNR. IMAGERY COPYRIGHT © ESRI AND ITS LICENSORS. USED UNDER LICENSE. ALL RIGHTS RESERVED.
 PROJECTION: CSRS UTM ZONE 15 DATUM: NAD 83

CLIENT
 HYDRO ONE NETWORKS INC.

PROJECT
 WAASIGAN TRANSMISSION LINE

TITLE
APPENDIX 6.4-C: SPECIES AT RISK AND SIGNIFICANT WILDLIFE HABITAT IN THE LOCAL AND REGIONAL STUDY AREA

CONSULTANT	YYYY-MM-DD	2023-09-21
	DESIGNED	JR
	PREPARED	DB
	REVIEWED	HK
	APPROVED	CS



PROJECT NO.	CONTROL	REV.	FIGURE
20137728	0019	1	13

PATH: S:\Client\HydroOne\Waasigan\099_PROD\20137728\019_PROD\0019_ELC_Assessment\20137728-0019-0001A.aprx PRINTED ON: AT: 8:26:22 PM

25mm IF THIS MEASUREMENT DOES NOT MATCH WHAT IS SHOWN, THE SHEET SIZE HAS BEEN MODIFIED FROM: ANSI B

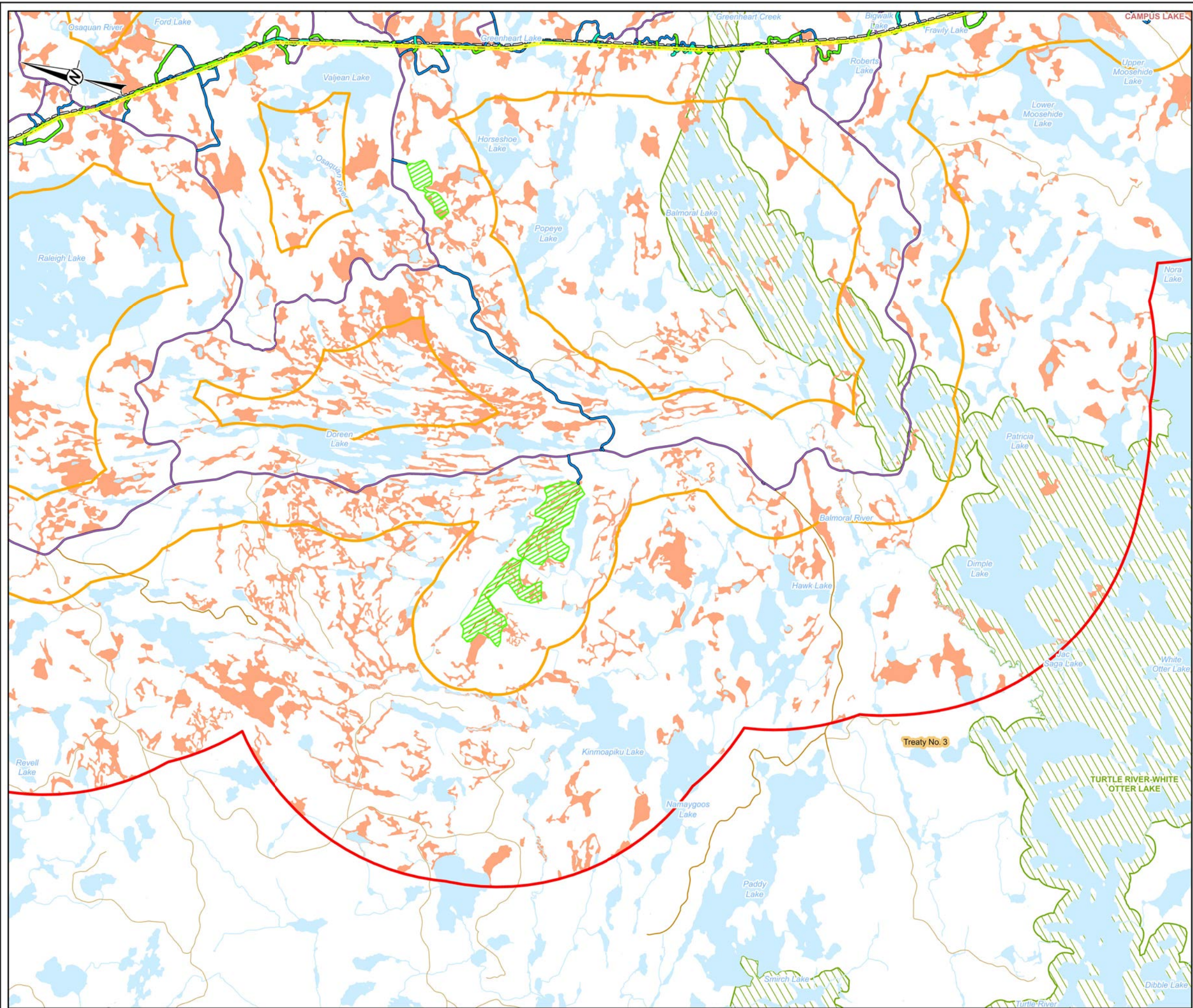

- LEGEND**
- LOCAL ROAD
 - RESOURCE / RECREATION
 - WATERCOURSE
 - EXISTING TRANSMISSION LINE
 - EXISTING ACCESS ROAD - NO IMPROVEMENTS REQUIRED
 - EXISTING ACCESS ROAD - POTENTIAL IMPROVEMENTS
 - NEW ACCESS ROAD - PREFERRED
 - NEW ACCESS ROAD - ALTERNATE
 - PREFERRED ROUTE TRANSMISSION LINE RIGHT-OF-WAY
 - AGGREGATE SITE
 - HELICOPTER PAD
 - FLY YARD
 - LOCAL STUDY AREA
 - REGIONAL STUDY AREA
 - TREATY BOUNDARY
 - PROVINCIAL PARK
 - CONSERVATION RESERVE
 - WATERBODY
 - SIGNIFICANT WILDLIFE HABITAT
 - DIVERSE AND SENSITIVE ORCHID COMMUNITIES

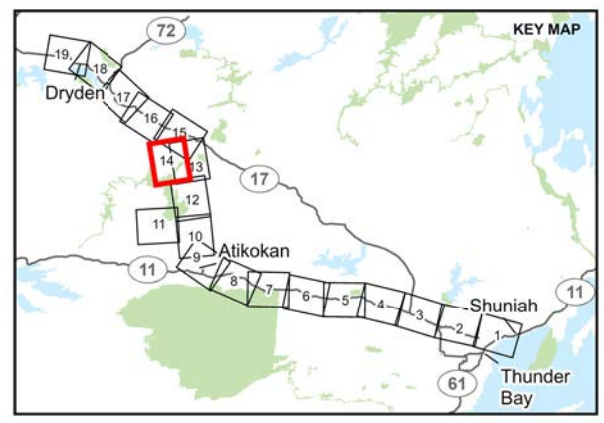

REFERENCE(S)
 BASE DATA COURTESY OF LAND INFORMATION ONTARIO MNR. IMAGERY COPYRIGHT © ESRI AND ITS LICENSORS. USED UNDER LICENSE, ALL RIGHTS RESERVED.
 PROJECTION: CSRS UTM ZONE 15 DATUM: NAD 83

CLIENT
 HYDRO ONE NETWORKS INC.

PROJECT
 WAASIGAN TRANSMISSION LINE

TITLE
APPENDIX 6.4-C: SPECIES AT RISK AND SIGNIFICANT WILDLIFE HABITAT IN THE LOCAL AND REGIONAL STUDY AREA

CONSULTANT	YYYY-MM-DD	2023-09-21
DESIGNED	JR	
PREPARED	DB	
REVIEWED	HK	
APPROVED	CS	



PROJECT NO. 20137728 CONTROL 0019 REV. 1 FIGURE 14

PATH: S:\Client\HydroOne\Waasigan\99_PROD\20137728\64_C_APPENDIX\20137728-0019_C_006A.aprx PRINTED ON: AT 8:27:21 PM

25mm IF THIS MEASUREMENT DOES NOT MATCH WHAT IS SHOWN, THE SHEET SIZE HAS BEEN MODIFIED FROM: ANSI B

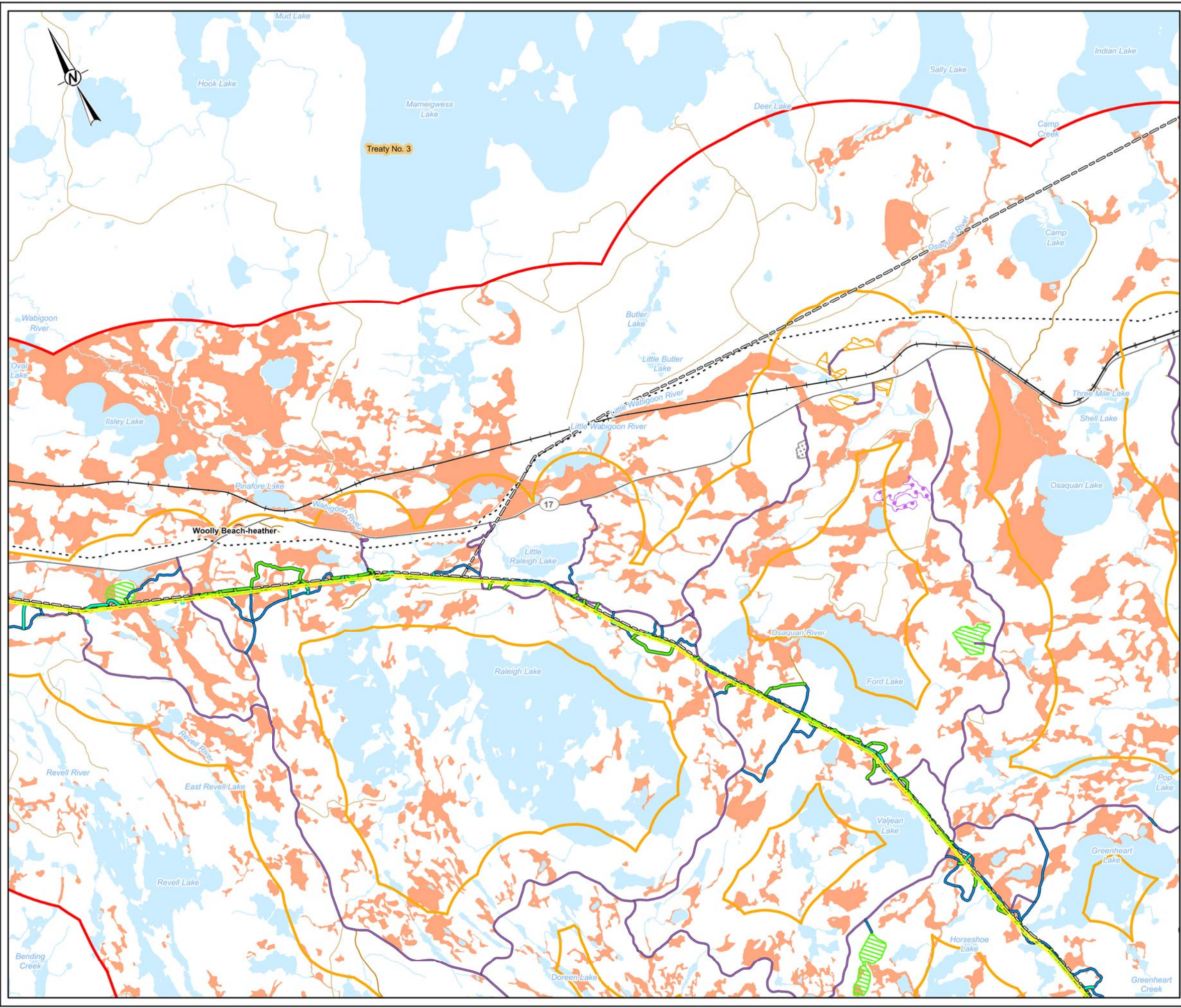

- LEGEND**
- RAILWAY
 - LOCAL ROAD
 - SECONDARY HIGHWAY
 - RESOURCE / RECREATION
 - WATERCOURSE
 - NATURAL GAS PIPELINE
 - EXISTING TRANSMISSION LINE
 - EXISTING ACCESS ROAD - NO IMPROVEMENTS REQUIRED
 - EXISTING ACCESS ROAD - POTENTIAL IMPROVEMENTS
 - NEW ACCESS ROAD - PREFERRED
 - NEW ACCESS ROAD - ALTERNATE
 - PREFERRED ROUTE TRANSMISSION LINE RIGHT-OF-WAY
 - AGGREGATE SITE
 - HELICOPTER PAD
 - FLY YARD
 - CAMP / LAYDOWN
 - LOCAL STUDY AREA
 - REGIONAL STUDY AREA
 - TREATY BOUNDARY
 - WATERBODY
 - PLANT SPECIES OF CONSERVATION CONCERN**
 - WOOLLY BEACH-HEATHER
 - PLANT SPECIES AT RISK**
 - CANDIDATE BLACK ASH ECOSITE
 - SIGNIFICANT WILDLIFE HABITAT**
 - DIVERSE AND SENSITIVE ORCHID COMMUNITIES

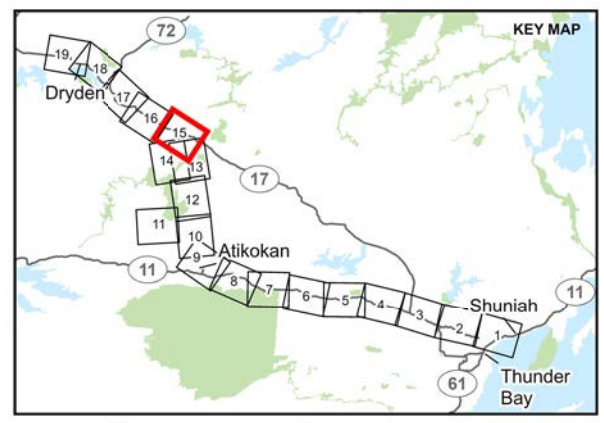

REFERENCE(S)
 BASE DATA COURTESY OF LAND INFORMATION ONTARIO MNR. IMAGERY COPYRIGHT © ESRI AND ITS LICENSORS. USED UNDER LICENSE. ALL RIGHTS RESERVED.
 PROJECTION: CSRS UTM ZONE 15 DATUM: NAD 83

CLIENT
 HYDRO ONE NETWORKS INC.

PROJECT
 WAASIGAN TRANSMISSION LINE

TITLE
APPENDIX 6.4-C: SPECIES AT RISK AND SIGNIFICANT WILDLIFE HABITAT IN THE LOCAL AND REGIONAL STUDY AREA

CONSULTANT	YYYY-MM-DD	2023-09-21
	DESIGNED	JR
	PREPARED	DB
	REVIEWED	HK
	APPROVED	CS



PROJECT NO. 20137728 CONTROL 0019 REV. 1 FIGURE 15

PATH: S:\Client\HydroOne\Waasigan\99_PROD\20137728\64_ELC_Assessment\20137728-0019-0-00EA.aprx PRINTED ON: AT 8:28:36 PM
 IF THIS MEASUREMENT DOES NOT MATCH WHAT IS SHOWN, THE SHEET SIZE HAS BEEN MODIFIED FROM: ANSI B

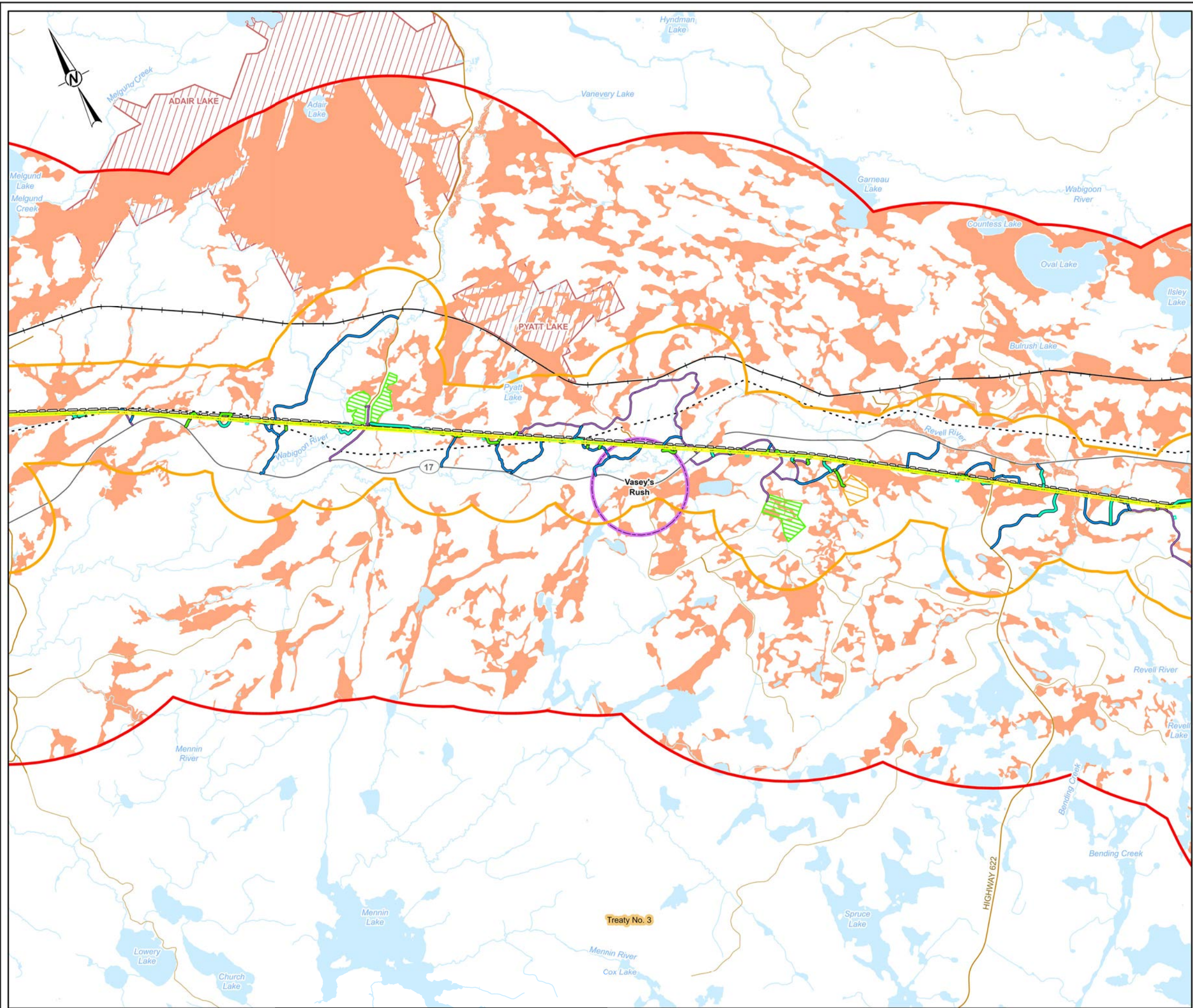

- LEGEND**
- RAILWAY
 - LOCAL ROAD
 - SECONDARY HIGHWAY
 - RESOURCE / RECREATION
 - WATERCOURSE
 - NATURAL GAS PIPELINE
 - EXISTING TRANSMISSION LINE
 - EXISTING ACCESS ROAD - NO IMPROVEMENTS REQUIRED
 - EXISTING ACCESS ROAD - POTENTIAL IMPROVEMENTS
 - NEW ACCESS ROAD - PREFERRED
 - NEW ACCESS ROAD - ALTERNATE
 - PREFERRED ROUTE TRANSMISSION LINE RIGHT-OF-WAY
 - HELICOPTER PAD
 - FLY YARD
 - CAMP / LAYDOWN
 - LOCAL STUDY AREA
 - REGIONAL STUDY AREA
 - TREATY BOUNDARY
 - CONSERVATION RESERVE
 - WATERBODY
 - PLANT SPECIES OF CONSERVATION CONCERN
 - VASEY'S RUSH
 - SIGNIFICANT WILDLIFE HABITAT
 - DIVERSE AND SENSITIVE ORCHID COMMUNITIES

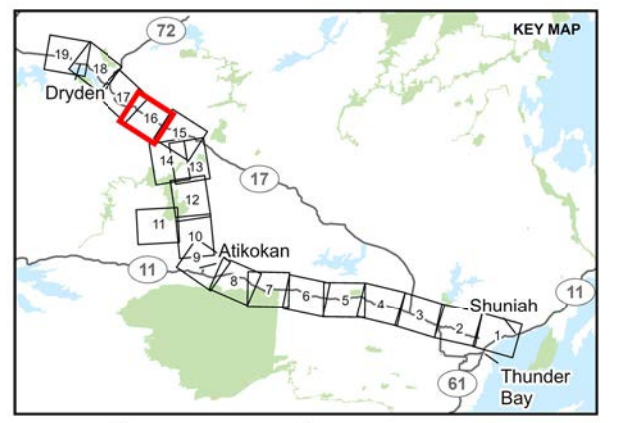

REFERENCE(S)
 BASE DATA COURTESY OF LAND INFORMATION ONTARIO MNR. IMAGERY COPYRIGHT © ESRI AND ITS LICENSORS. USED UNDER LICENSE. ALL RIGHTS RESERVED.
 PROJECTION: CSRS UTM ZONE 15 DATUM: NAD 83

CLIENT
 HYDRO ONE NETWORKS INC.

PROJECT
 WAASIGAN TRANSMISSION LINE

TITLE
APPENDIX 6.4-C: SPECIES AT RISK AND SIGNIFICANT WILDLIFE HABITAT IN THE LOCAL AND REGIONAL STUDY AREA

CONSULTANT	YYYY-MM-DD	2023-09-21
	DESIGNED	JR
	PREPARED	DB
	REVIEWED	HK
	APPROVED	CS

PROJECT NO.	CONTROL	REV.	FIGURE
20137728	0019	1	16

PATH: S:\Client\HydroOne\Waasigan\999_PROD\20137728\64_C_APPENDIX\20137728-0019_C_0019_A.mxd PRINTED ON: AT: 8:28:51 PM

25mm IF THIS MEASUREMENT DOES NOT MATCH WHAT IS SHOWN, THE SHEET SIZE HAS BEEN MODIFIED FROM: ANSI B

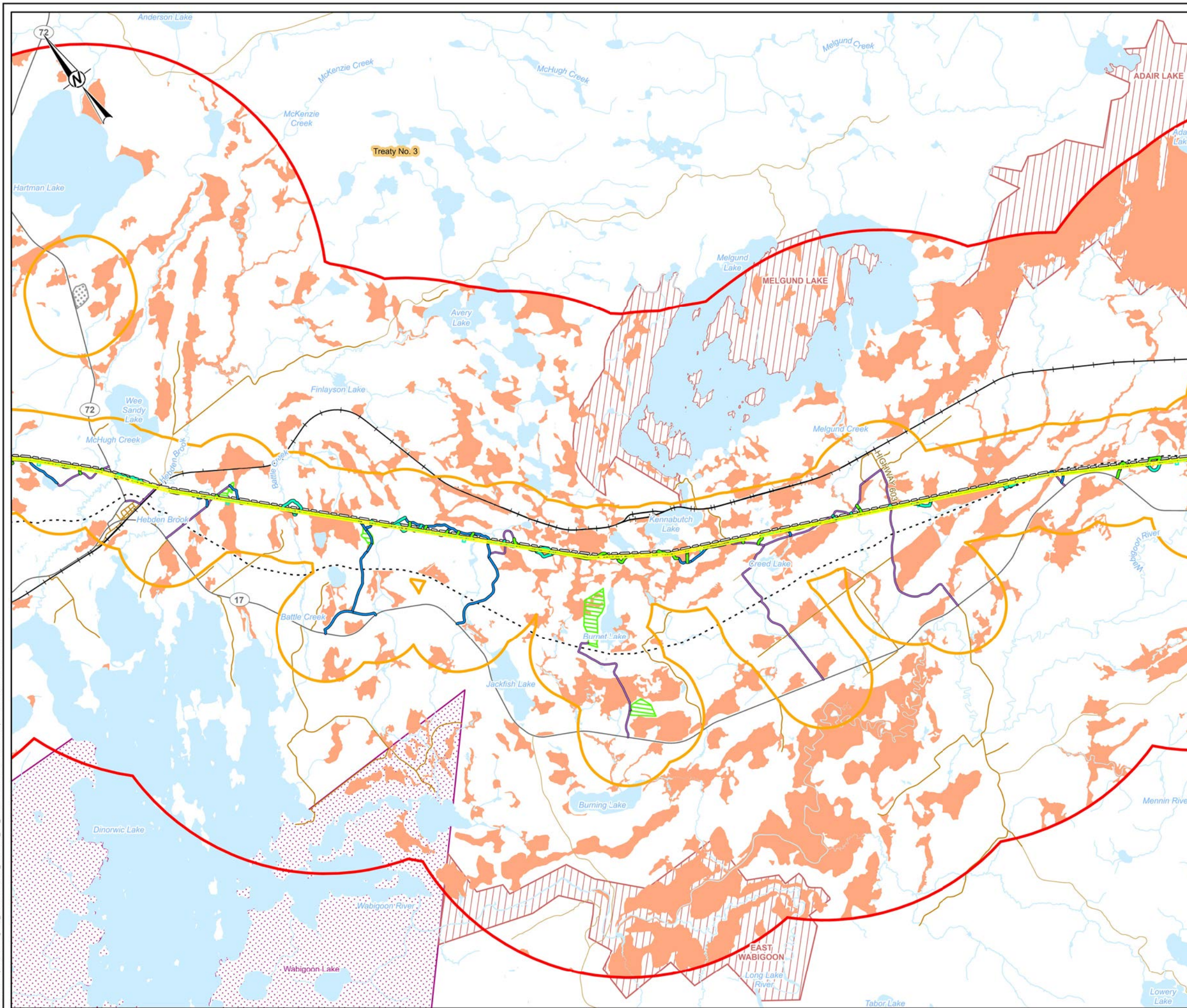

- LEGEND**
- RAILWAY
 - LOCAL ROAD
 - SECONDARY HIGHWAY
 - RESOURCE / RECREATION
 - WATERCOURSE
 - NATURAL GAS PIPELINE
 - EXISTING TRANSMISSION LINE
 - EXISTING ACCESS ROAD - NO IMPROVEMENTS REQUIRED
 - EXISTING ACCESS ROAD - POTENTIAL IMPROVEMENTS
 - NEW ACCESS ROAD - PREFERRED
 - NEW ACCESS ROAD - ALTERNATE
 - PREFERRED ROUTE TRANSMISSION LINE RIGHT-OF-WAY
 - AGGREGATE SITE
 - HELICOPTER PAD
 - FLY YARD
 - LOCAL STUDY AREA
 - REGIONAL STUDY AREA
 - FIRST NATIONS RESERVE
 - TREATY BOUNDARY
 - CONSERVATION RESERVE
 - WATERBODY
 - SIGNIFICANT WILDLIFE HABITAT
 - DIVERSE AND SENSITIVE ORCHID COMMUNITIES

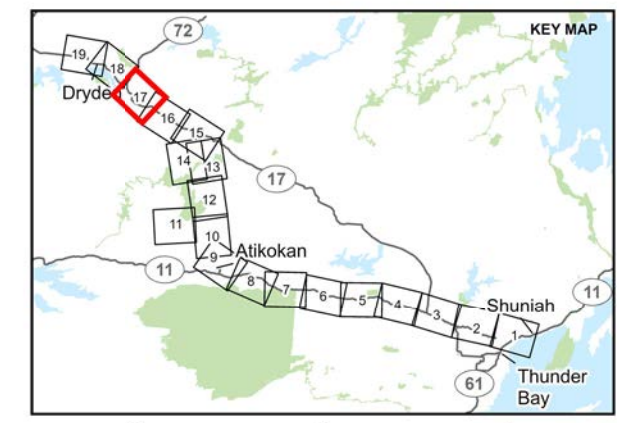

REFERENCE(S)
 BASE DATA COURTESY OF LAND INFORMATION ONTARIO MNR. IMAGERY COPYRIGHT © ESRI AND ITS LICENSORS. USED UNDER LICENSE. ALL RIGHTS RESERVED.
 PROJECTION: CSRS UTM ZONE 15 DATUM: NAD 83

CLIENT
 HYDRO ONE NETWORKS INC.

PROJECT
 WAASIGAN TRANSMISSION LINE

TITLE
APPENDIX 6.4-C: SPECIES AT RISK AND SIGNIFICANT WILDLIFE HABITAT IN THE LOCAL AND REGIONAL STUDY AREA

CONSULTANT	YYYY-MM-DD	2023-09-21
	DESIGNED	JR
	PREPARED	DB
	REVIEWED	HK
	APPROVED	CS

PROJECT NO.	CONTROL	REV.	FIGURE
20137728	0019	1	17

PATH: S:\Client\HydroOne\Waasigan\989_PROD\20137728\64_C_Appendix\20137728-0019_C_0019A.aprx PRINTED ON: AT 8:51:32 PM
 IF THIS MEASUREMENT DOES NOT MATCH WHAT IS SHOWN, THE SHEET SIZE HAS BEEN MODIFIED FROM: ANSI B

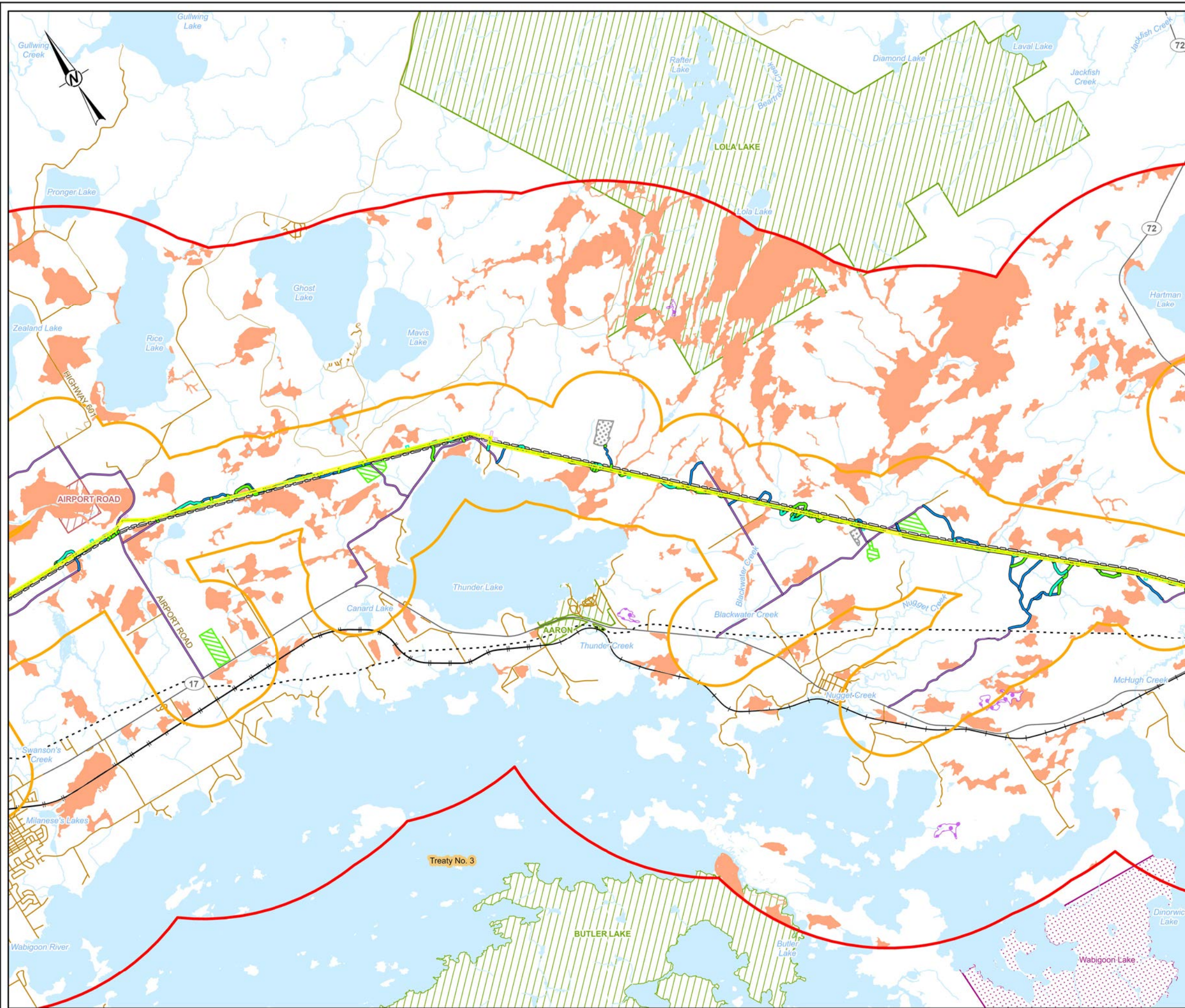

- LEGEND**
- RAILWAY
 - LOCAL ROAD
 - SECONDARY HIGHWAY
 - RESOURCE / RECREATION
 - WATERCOURSE
 - NATURAL GAS PIPELINE
 - EXISTING TRANSMISSION LINE
 - EXISTING ACCESS ROAD - NO IMPROVEMENTS REQUIRED
 - EXISTING ACCESS ROAD - POTENTIAL IMPROVEMENTS
 - NEW ACCESS ROAD - PREFERRED
 - NEW ACCESS ROAD - ALTERNATE
 - PREFERRED ROUTE TRANSMISSION LINE RIGHT-OF-WAY
 - TEMPORARY LAYDOWN AREA (PULL SITE)
 - AGGREGATE SITE
 - HELICOPTER PAD
 - FLY YARD
 - LOCAL STUDY AREA
 - REGIONAL STUDY AREA
 - FIRST NATIONS RESERVE
 - TREATY BOUNDARY
 - PROVINCIAL PARK
 - CONSERVATION RESERVE
 - WATERBODY
 - PLANT SPECIES AT RISK
 - CANDIDATE BLACK ASH ECOTYPE
 - SIGNIFICANT WILDLIFE HABITAT
 - DIVERSE AND SENSITIVE ORCHID COMMUNITIES

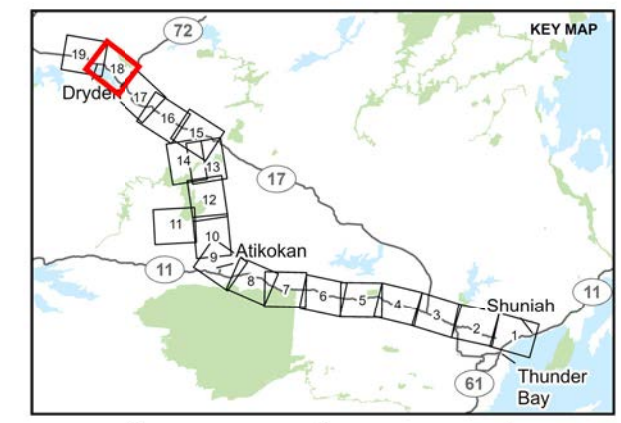

REFERENCE(S)
 BASE DATA COURTESY OF LAND INFORMATION ONTARIO MNR. IMAGERY COPYRIGHT © ESRI AND ITS LICENSORS. USED UNDER LICENSE. ALL RIGHTS RESERVED.
 PROJECTION: CSRS UTM ZONE 15 DATUM: NAD 83

CLIENT
 HYDRO ONE NETWORKS INC.

PROJECT
 WAASIGAN TRANSMISSION LINE

TITLE
APPENDIX 6.4-C: SPECIES AT RISK AND SIGNIFICANT WILDLIFE HABITAT IN THE LOCAL AND REGIONAL STUDY AREA

CONSULTANT	YYYY-MM-DD	2023-09-21
	DESIGNED	JR
	PREPARED	DB
	REVIEWED	HK
	APPROVED	CS



PROJECT NO.	CONTROL	REV.	FIGURE
20137728	0019	1	18

PATH: S:\Client\HydroOne\Waasigan\989_PROD\20137728\64_EIC_Assessment\20137728-0019-0006A.aprx PRINTED ON: AT 8:32:47 PM

25mm IF THIS MEASUREMENT DOES NOT MATCH WHAT IS SHOWN, THE SHEET SIZE HAS BEEN MODIFIED FROM: ANSI B

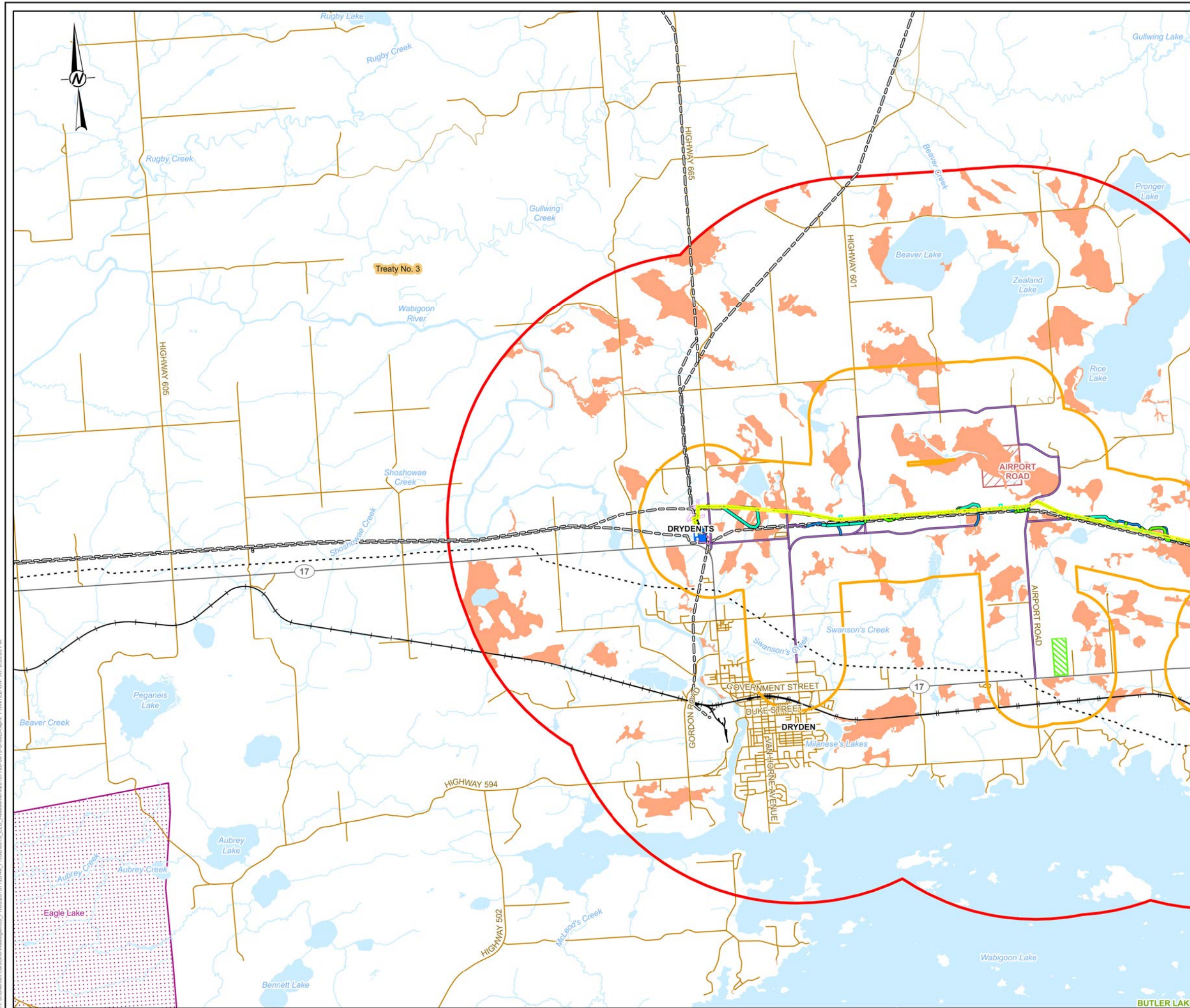

- LEGEND**
- 230 kV TRANSFORMER STATION (TS)
 - RAILWAY
 - LOCAL ROAD
 - SECONDARY HIGHWAY
 - RESOURCE / RECREATION
 - WATERCOURSE
 - - - NATURAL GAS PIPELINE
 - EXISTING TRANSMISSION LINE
 - EXISTING ACCESS ROAD - NO IMPROVEMENTS REQUIRED
 - EXISTING ACCESS ROAD - POTENTIAL IMPROVEMENTS
 - NEW ACCESS ROAD - PREFERRED
 - NEW ACCESS ROAD - ALTERNATE
 - PREFERRED ROUTE TRANSMISSION LINE RIGHT-OF-WAY
 - ▨ TRANSFORMER STATION FENCELINE - EXISTING
 - ▨ TRANSFORMER STATION FENCELINE - APPROXIMATE AREA OF EXPANSION
 - ▨ TEMPORARY LAYDOWN AREA (PULL SITE)
 - ▨ HELICOPTER PAD
 - ▨ FLY YARD
 - ▨ LOCAL STUDY AREA
 - ▨ REGIONAL STUDY AREA
 - ▨ FIRST NATIONS RESERVE
 - ▨ TREATY BOUNDARY
 - ▨ PROVINCIAL PARK
 - ▨ CONSERVATION RESERVE
 - ▨ WATERBODY
 - ▨ SIGNIFICANT WILDLIFE HABITAT
 - ▨ DIVERSE AND SENSITIVE ORCHID COMMUNITIES

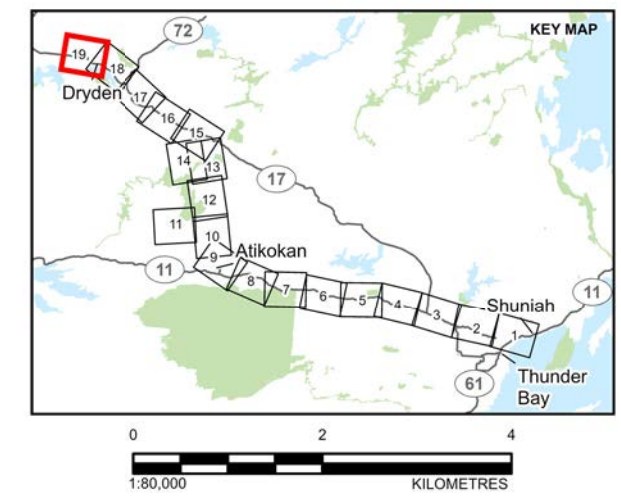

REFERENCE(S)
 BASE DATA COURTESY OF LAND INFORMATION ONTARIO MNR. IMAGERY COPYRIGHT © ESRI AND ITS LICENSORS. USED UNDER LICENSE, ALL RIGHTS RESERVED.
 PROJECTION: CSRS UTM ZONE 15 DATUM: NAD 83

CLIENT
 HYDRO ONE NETWORKS INC.

PROJECT
 WAASIGAN TRANSMISSION LINE

TITLE
APPENDIX 6.4-C: SPECIES AT RISK AND SIGNIFICANT WILDLIFE HABITAT IN THE LOCAL AND REGIONAL STUDY AREA

CONSULTANT	YYYY-MM-DD	2023-09-21
DESIGNED	JR	
PREPARED	DB	
REVIEWED	HK	
APPROVED	CS	

PROJECT NO. 20137728 CONTROL 0019 REV. 1 FIGURE 19



PATH: S:\Client\HydroOne\Waasigan\989_PROD\20137728\66_PROD\06016_ELC_Assessment\20137728-0019-0-00EA.dwg PRINTED ON: AT: 8:33:33 PM

25mm IF THIS MEASUREMENT DOES NOT MATCH WHAT IS SHOWN, THE SHEET SIZE HAS BEEN MODIFIED FROM: ANSI B