

APPENDIX 6.9-B

Points of Reception for Acoustic and Vibration Environment

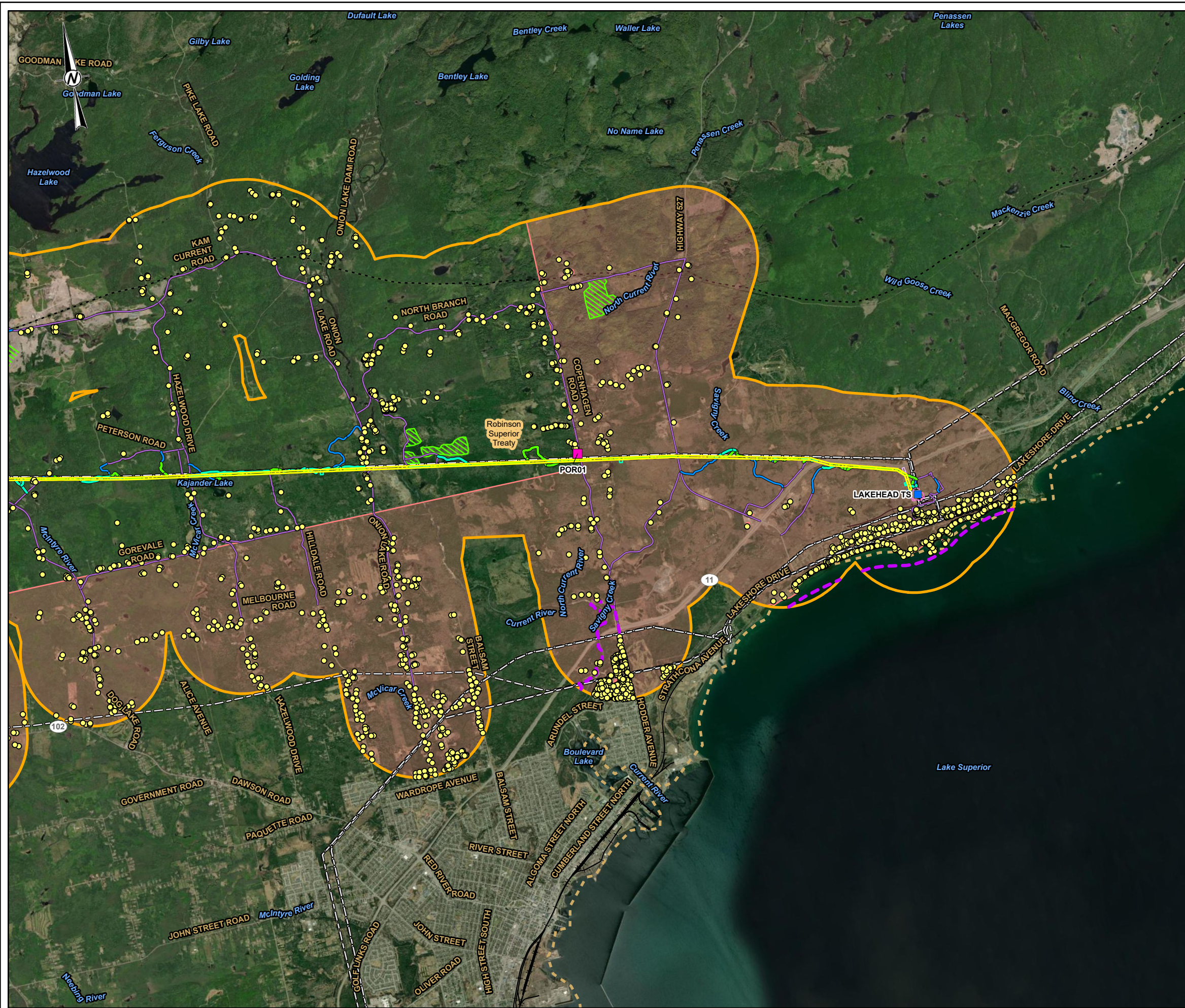



- LEGEND**
- REPRESENTATIVE POINT OF RECEPTION
 - POTENTIAL POINT OF RECEPTION
 - POTENTIAL POINT OF RECEPTION
 - POTENTIAL POINT OF RECEPTION
 - 230 kV TRANSFORMER STATION (TS)
 - RAILWAY
 - NATURAL GAS PIPELINE
 - EXISTING TRANSMISSION LINE
 - PREFERRED ROUTE TRANSMISSION LINE RIGHT-OF-WAY
 - EXISTING ACCESS ROAD - NO IMPROVEMENTS REQUIRED
 - EXISTING ACCESS ROAD - POTENTIAL IMPROVEMENTS
 - NEW ACCESS ROAD - PREFERRED
 - NEW ACCESS ROAD - ALTERNATE
 - TRANSFORMER STATION FENCELINE - EXISTING
 - TRANSFORMER STATION FENCELINE - APPROXIMATE AREA OF EXPANSION
 - TEMPORARY LAYDOWN AREA (PULL SITE)
 - HELICOPTER PAD
 - FLY YARD
 - LOCAL STUDY AREA
 - TREATY BOUNDARY

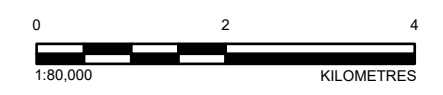
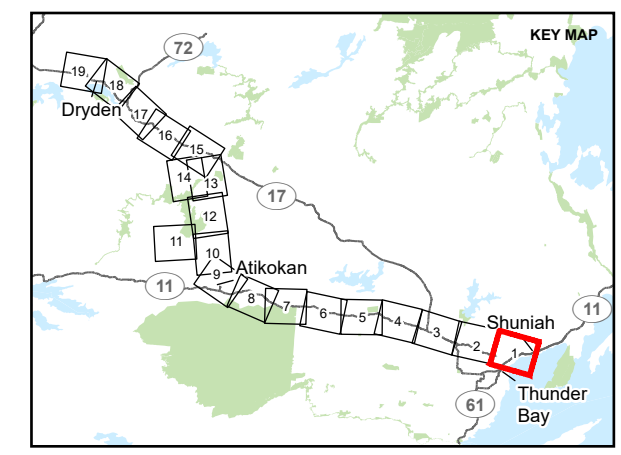

NOTE(S)

REFERENCE(S)
 BASE DATA COURTESY OF LAND INFORMATION ONTARIO MNR. IMAGERY COPYRIGHT © ESRI AND ITS LICENSORS. USED UNDER LICENSE, ALL RIGHTS RESERVED.
 PROJECTION: CSRS UTM ZONE 15 DATUM: NAD 83

CLIENT
 HYDRO ONE NETWORKS INC.

PROJECT
 WAASIGAN TRANSMISSION LINE

TITLE
APPENDIX 6.9-B POINTS OF RECEPTION FOR ACOUSTIC AND VIBRATION ENVIRONMENT

CONSULTANT	YYYY-MM-DD	2023-09-27
DESIGNED	SD	
PREPARED	DB	
REVIEWED	HK	
APPROVED	CS	

PROJECT NO. 20137728 CONTROL 0038 REV. 1 FIGURE 1

PATH: S:\Client\HydroOne\Waasigan\99_P\PROJ\20137728\40_P\PROJ\0038_Names_V\main\03137728-0038-G-0000.mxd PRINTED ON: AT: 2:01:03 PM

IF THIS MEASUREMENT DOES NOT MATCH WHAT IS SHOWN, THE SHEET SIZE HAS BEEN MODIFIED FROM: ANSI B

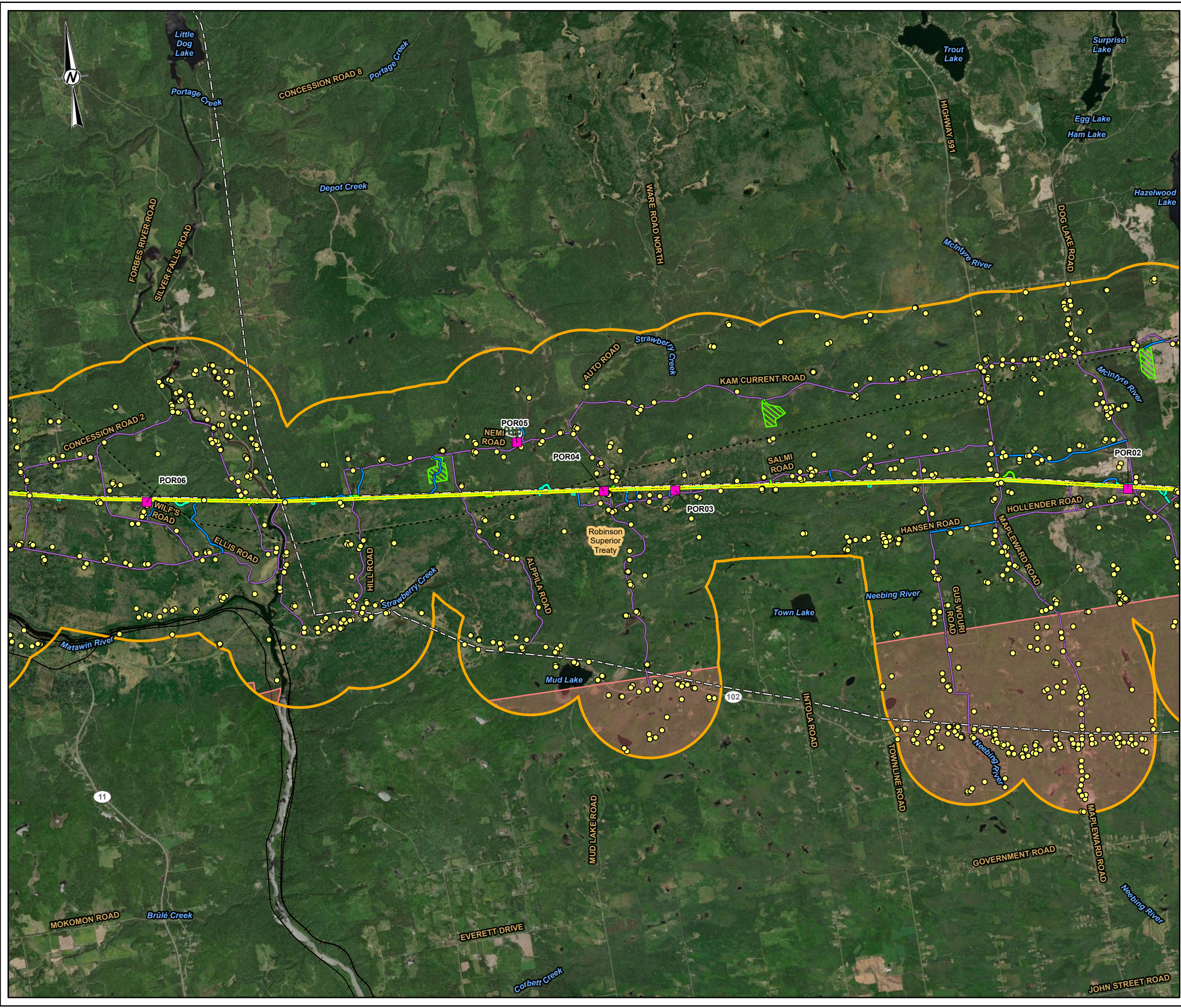

- LEGEND**
- REPRESENTATIVE POINT OF RECEPTION
 - POTENTIAL POINT OF RECEPTION
 - POTENTIAL POINT OF RECEPTION
 - RAILWAY
 - NATURAL GAS PIPELINE
 - EXISTING TRANSMISSION LINE
 - PREFERRED ROUTE TRANSMISSION LINE RIGHT-OF-WAY
 - EXISTING ACCESS ROAD - NO IMPROVEMENTS REQUIRED
 - EXISTING ACCESS ROAD - POTENTIAL IMPROVEMENTS
 - NEW ACCESS ROAD - PREFERRED
 - NEW ACCESS ROAD - ALTERNATE
 - AGGREGATE SITE
 - HELICOPTER PAD
 - FLY YARD
 - LOCAL STUDY AREA
 - TREATY BOUNDARY

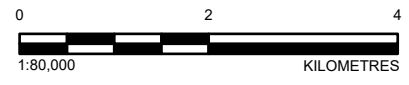
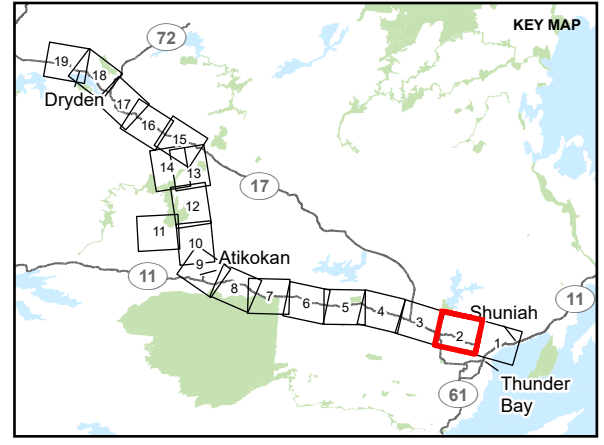

NOTE(S)

REFERENCE(S)
 BASE DATA COURTESY OF LAND INFORMATION ONTARIO MNR. IMAGERY COPYRIGHT © ESRI AND ITS LICENSORS. USED UNDER LICENSE, ALL RIGHTS RESERVED.
 PROJECTION: CSRS UTM ZONE 15 DATUM: NAD 83

CLIENT
 HYDRO ONE NETWORKS INC.

PROJECT
 WAASIGAN TRANSMISSION LINE

TITLE
APPENDIX 6.9-B POINTS OF RECEPTION FOR ACOUSTIC AND VIBRATION ENVIRONMENT

CONSULTANT	YYYY-MM-DD	2023-09-27
DESIGNED	SD	
PREPARED	DB	
REVIEWED	HK	
APPROVED	CS	



PROJECT NO. 20137728	CONTROL 0038	REV. 1	FIGURE 2
-------------------------	-----------------	-----------	-------------

PATH: S:\Client\HydroOne\Waasigan\99_P\PROJ\20137728\40_P\DOC\0038_Notes_Visual\03137728-0038-G-0000.mxd PRINTED ON: At: 2:01:12 PM

IF THIS MEASUREMENT DOES NOT MATCH WHAT IS SHOWN, THE SHEET SIZE HAS BEEN MODIFIED FROM: ANSI B

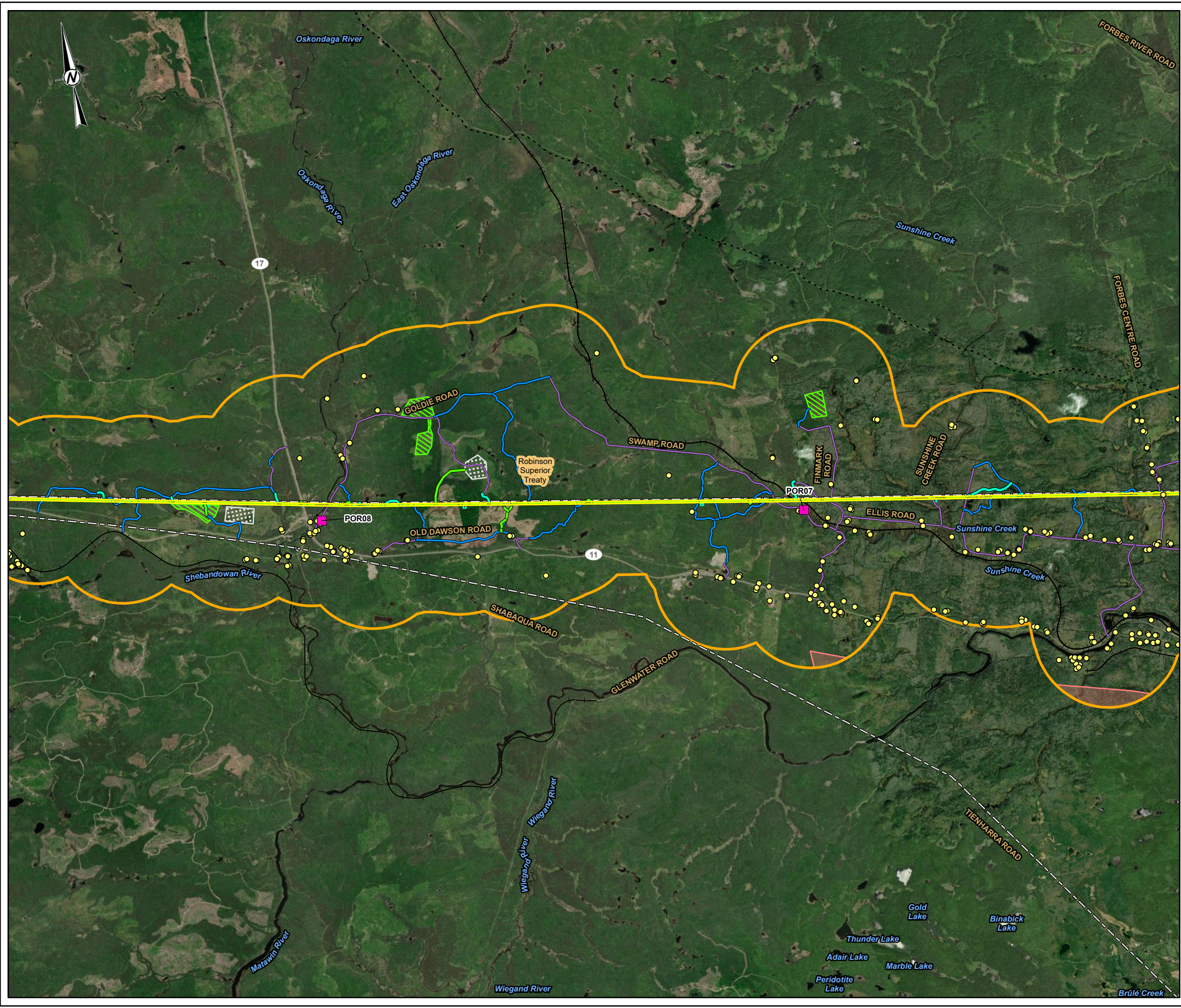

- LEGEND**
- REPRESENTATIVE POINT OF RECEPTION
 - POTENTIAL POINT OF RECEPTION
 - POTENTIAL POINT OF RECEPTION
 - RAILWAY
 - NATURAL GAS PIPELINE
 - EXISTING TRANSMISSION LINE
 - PREFERRED ROUTE TRANSMISSION LINE RIGHT-OF-WAY
 - EXISTING ACCESS ROAD - NO IMPROVEMENTS REQUIRED
 - EXISTING ACCESS ROAD - POTENTIAL IMPROVEMENTS
 - NEW ACCESS ROAD - PREFERRED
 - NEW ACCESS ROAD - ALTERNATE
 - AGGREGATE SITE
 - HELICOPTER PAD
 - FLY YARD
 - LOCAL STUDY AREA
 - TREATY BOUNDARY

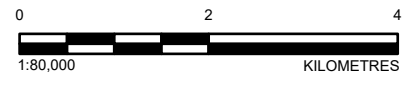
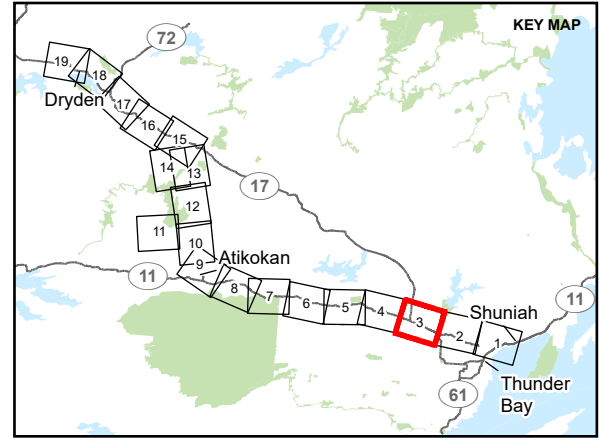

NOTE(S)

REFERENCE(S)
 BASE DATA COURTESY OF LAND INFORMATION ONTARIO MNR. IMAGERY COPYRIGHT © ESRI AND ITS LICENSORS. USED UNDER LICENSE, ALL RIGHTS RESERVED.
 PROJECTION: CSRS UTM ZONE 15 DATUM: NAD 83

CLIENT
 HYDRO ONE NETWORKS INC.

PROJECT
 WAASIGAN TRANSMISSION LINE

TITLE
APPENDIX 6.9-B POINTS OF RECEPTION FOR ACOUSTIC AND VIBRATION ENVIRONMENT

CONSULTANT	YYYY-MM-DD	2023-09-27
	DESIGNED	SD
	PREPARED	DB
	REVIEWED	HK
	APPROVED	CS

PROJECT NO. 20137728 CONTROL 0038 REV. 1 FIGURE 3

PATH: S:\Client\Hydro One\Waasigan\909_FPO_20137728\40_FPO\030308_Notes_Visual\03137728-0038-G-0000.mxd PRINTED ON: At: 2:01:23 PM

IF THIS MEASUREMENT DOES NOT MATCH WHAT IS SHOWN, THE SHEET SIZE HAS BEEN MODIFIED FROM: ANSI B

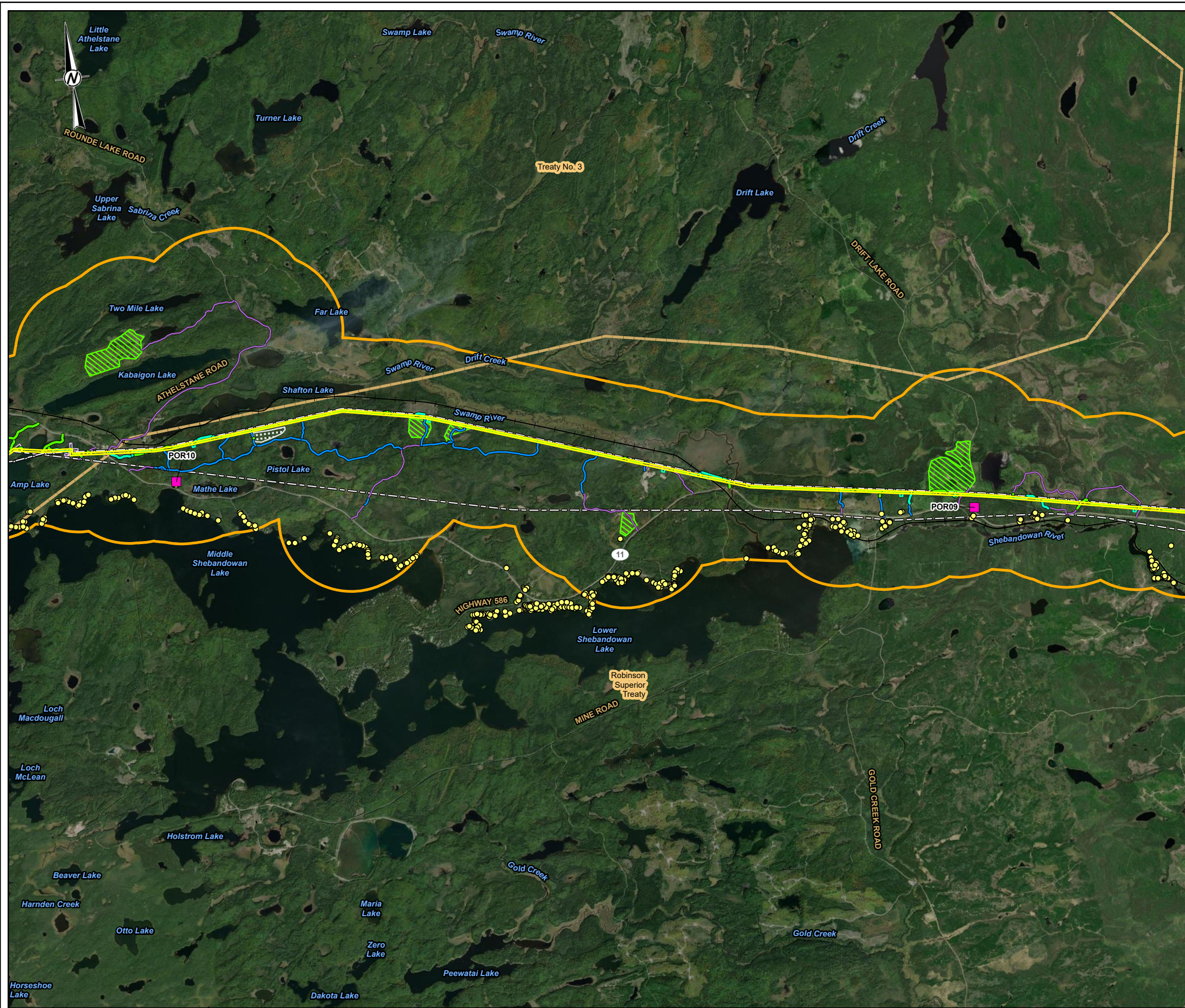

- LEGEND**
- REPRESENTATIVE POINT OF RECEPTION
 - POTENTIAL POINT OF RECEPTION
 - RAILWAY
 - NATURAL GAS PIPELINE
 - EXISTING TRANSMISSION LINE
 - PREFERRED ROUTE TRANSMISSION LINE RIGHT-OF-WAY
 - EXISTING ACCESS ROAD - NO IMPROVEMENTS REQUIRED
 - EXISTING ACCESS ROAD - POTENTIAL IMPROVEMENTS
 - NEW ACCESS ROAD - PREFERRED
 - NEW ACCESS ROAD - ALTERNATE
 - TEMPORARY LAYDOWN AREA (PULL SITE)
 - AGGREGATE SITE
 - HELICOPTER PAD
 - FLY YARD
 - LOCAL STUDY AREA
 - TREATY BOUNDARY

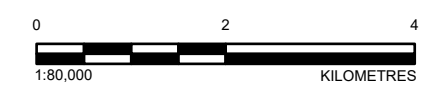
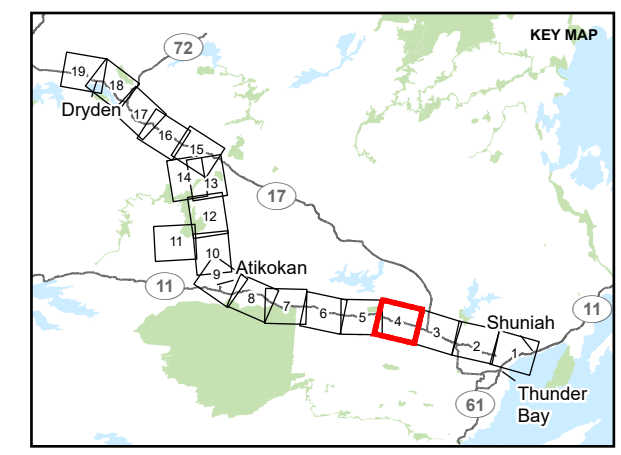

NOTE(S)

REFERENCE(S)
 BASE DATA COURTESY OF LAND INFORMATION ONTARIO MNR. IMAGERY COPYRIGHT © ESRI AND ITS LICENSORS. USED UNDER LICENSE, ALL RIGHTS RESERVED.
 PROJECTION: CSRS UTM ZONE 15 DATUM: NAD 83

CLIENT
 HYDRO ONE NETWORKS INC.

PROJECT
 WAASIGAN TRANSMISSION LINE

TITLE
APPENDIX 6.9-B POINTS OF RECEPTION FOR ACOUSTIC AND VIBRATION ENVIRONMENT

CONSULTANT	YYYY-MM-DD	2023-09-27
	DESIGNED	SD
	PREPARED	DB
	REVIEWED	HK
	APPROVED	CS

PROJECT NO.	CONTROL	REV.	FIGURE
20137728	0038	1	4

PATH: S:\Client\HydroOne\Waasigan\99_FPO_20137728\40_FPOD\0038_Notes_Visual\03137728-0038-G-0000.mxd PRINTED ON: AT: 2:01:32 PM

IF THIS MEASUREMENT DOES NOT MATCH WHAT IS SHOWN, THE SHEET SIZE HAS BEEN MODIFIED FROM: ANSI B

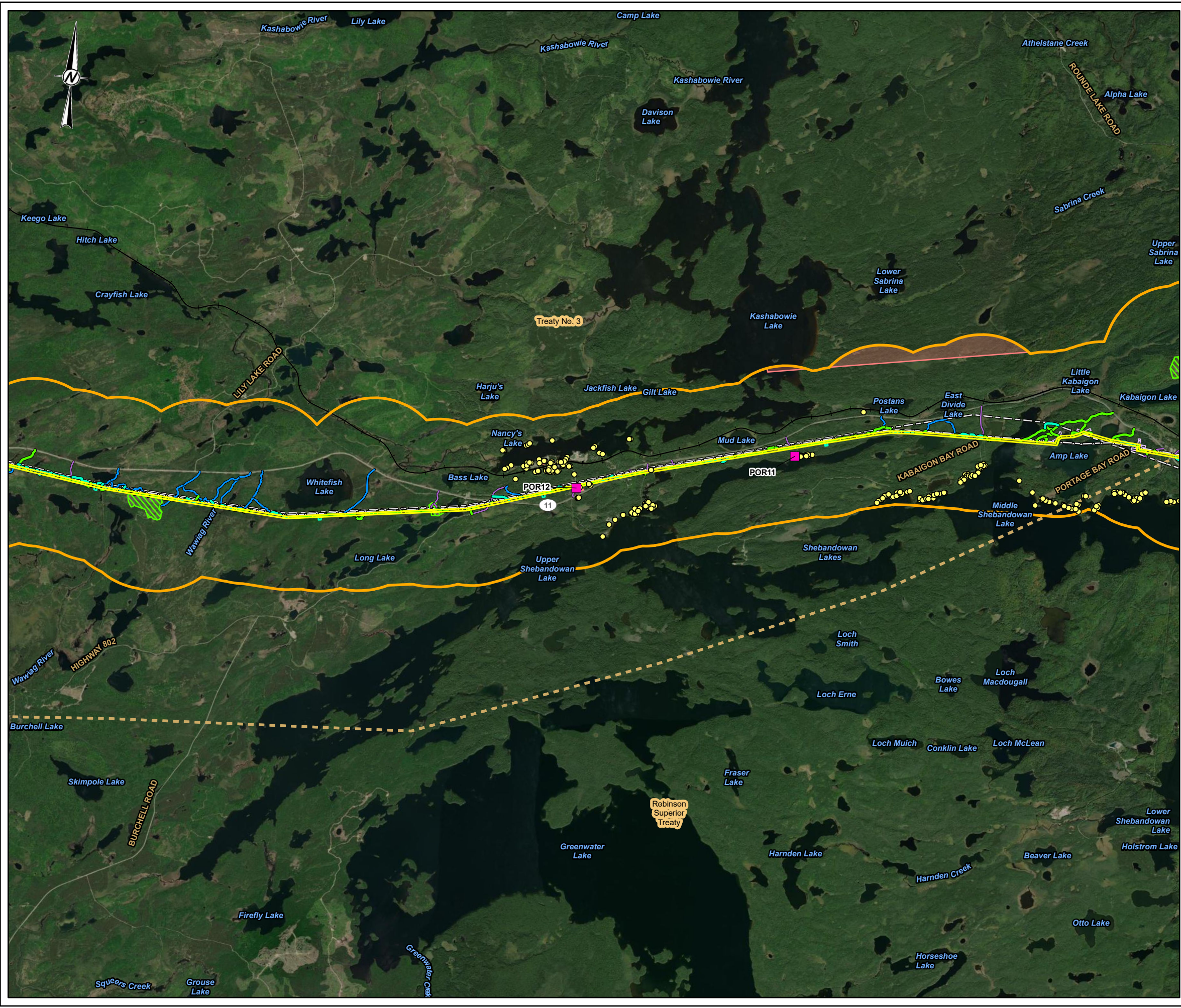

- LEGEND**
- REPRESENTATIVE POINT OF RECEPTION
 - POTENTIAL POINT OF RECEPTION
 - POTENTIAL POINT OF RECEPTION
 - RAILWAY
 - EXISTING TRANSMISSION LINE
 - PREFERRED ROUTE TRANSMISSION LINE RIGHT-OF-WAY
 - EXISTING ACCESS ROAD - NO IMPROVEMENTS REQUIRED
 - EXISTING ACCESS ROAD - POTENTIAL IMPROVEMENTS
 - NEW ACCESS ROAD - PREFERRED
 - NEW ACCESS ROAD - ALTERNATE
 - TEMPORARY LAYDOWN AREA (PULL SITE)
 - HELICOPTER PAD
 - FLY YARD
 - LOCAL STUDY AREA
 - TREATY BOUNDARY

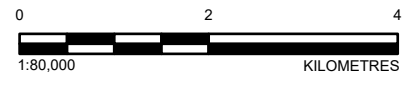
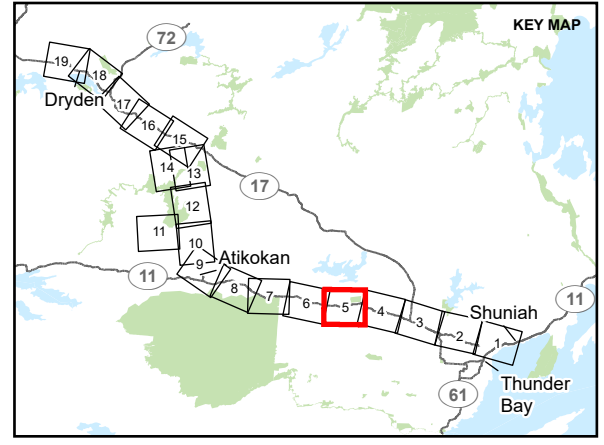

NOTE(S)

REFERENCE(S)
 BASE DATA COURTESY OF LAND INFORMATION ONTARIO MNR. IMAGERY COPYRIGHT © ESRI AND ITS LICENSORS. USED UNDER LICENSE, ALL RIGHTS RESERVED.
 PROJECTION: CSRS UTM ZONE 15 DATUM: NAD 83

CLIENT
 HYDRO ONE NETWORKS INC.

PROJECT
 WAASIGAN TRANSMISSION LINE

TITLE
APPENDIX 6.9-B POINTS OF RECEPTION FOR ACOUSTIC AND VIBRATION ENVIRONMENT

CONSULTANT	YYYY-MM-DD	2023-09-27
	DESIGNED	SD
	PREPARED	DB
	REVIEWED	HK
	APPROVED	CS



PATH: S:\Client\Hydro\Waasigan\99_FPO_20137728\40_FPO_20137728\40_FPO_20137728\G_0000.mxd PRINTED ON: At: 2:01:46 PM
 IF THIS MEASUREMENT DOES NOT MATCH WHAT IS SHOWN, THE SHEET SIZE HAS BEEN MODIFIED FROM: ANSI B

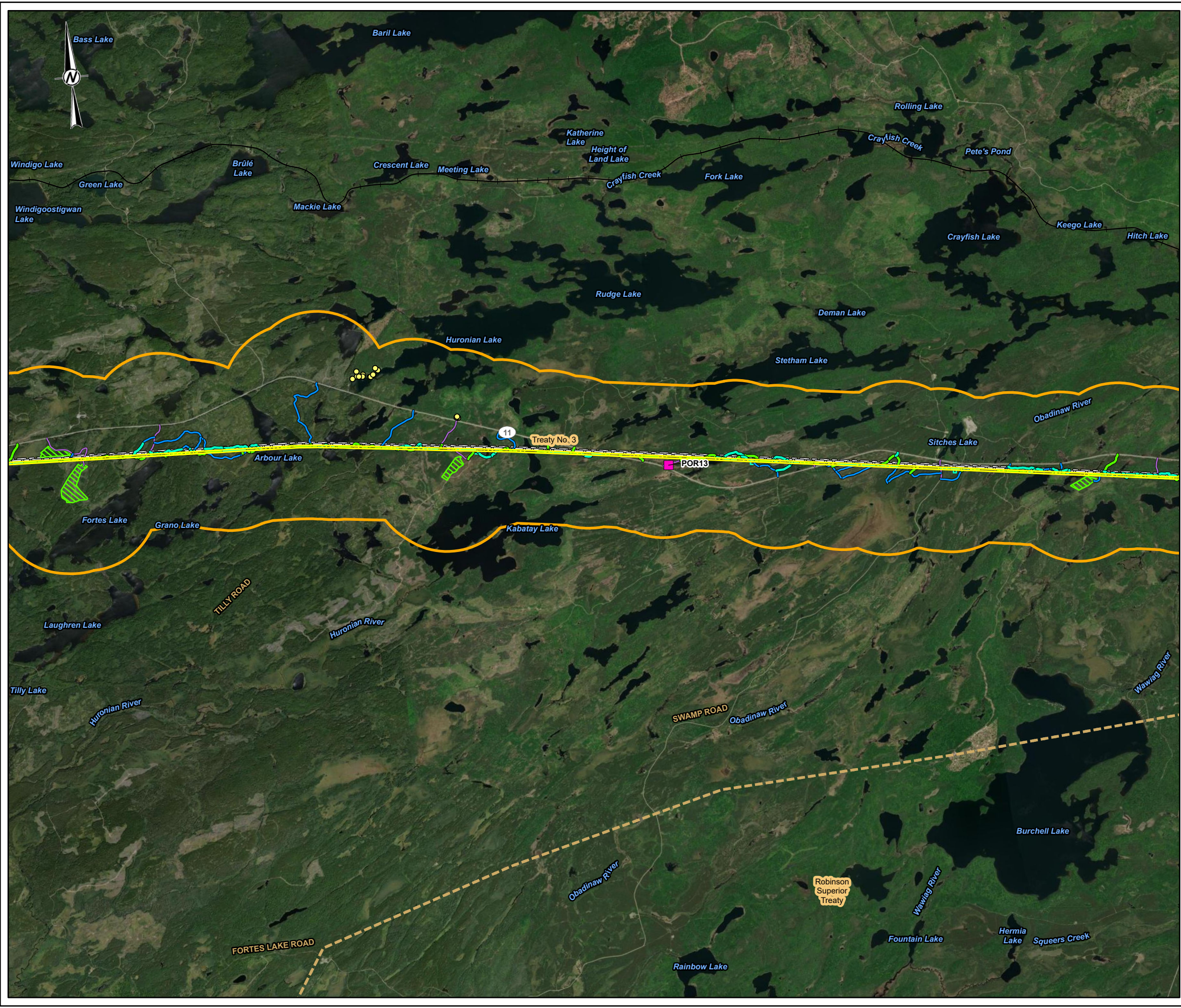

- LEGEND**
- REPRESENTATIVE POINT OF RECEPTION
 - POTENTIAL POINT OF RECEPTION
 - RAILWAY
 - EXISTING TRANSMISSION LINE
 - PREFERRED ROUTE TRANSMISSION LINE RIGHT-OF-WAY
 - EXISTING ACCESS ROAD - NO IMPROVEMENTS REQUIRED
 - EXISTING ACCESS ROAD - POTENTIAL IMPROVEMENTS
 - NEW ACCESS ROAD - PREFERRED
 - NEW ACCESS ROAD - ALTERNATE
 - HELICOPTER PAD
 - FLY YARD
 - LOCAL STUDY AREA
 - TREATY BOUNDARY

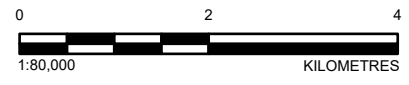
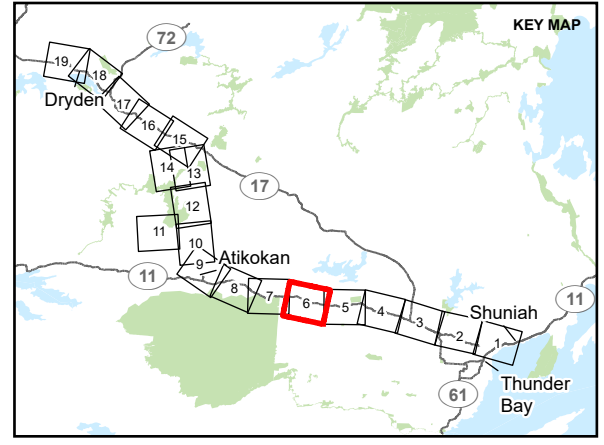

NOTE(S)

REFERENCE(S)
 BASE DATA COURTESY OF LAND INFORMATION ONTARIO MNR. IMAGERY COPYRIGHT © ESRI AND ITS LICENSORS. USED UNDER LICENSE, ALL RIGHTS RESERVED.
 PROJECTION: CSRS UTM ZONE 15 DATUM: NAD 83

CLIENT
 HYDRO ONE NETWORKS INC.

PROJECT
 WAASIGAN TRANSMISSION LINE

TITLE
APPENDIX 6.9-B POINTS OF RECEPTION FOR ACOUSTIC AND VIBRATION ENVIRONMENT

CONSULTANT	YYYY-MM-DD	2023-09-27
	DESIGNED	SD
	PREPARED	DB
	REVIEWED	HK
	APPROVED	CS



PROJECT NO. 20137728 CONTROL 0038 REV. 1 FIGURE 6

PATH: S:\Client\Hydro\Waasigan\99_FPO_20137728\40_FPO\03038_Notes_Visual\03137728-0038-G-0000.mxd PRINTED ON: AT: 2:02:18 PM

IF THIS MEASUREMENT DOES NOT MATCH WHAT IS SHOWN, THE SHEET SIZE HAS BEEN MODIFIED FROM: ANSI B

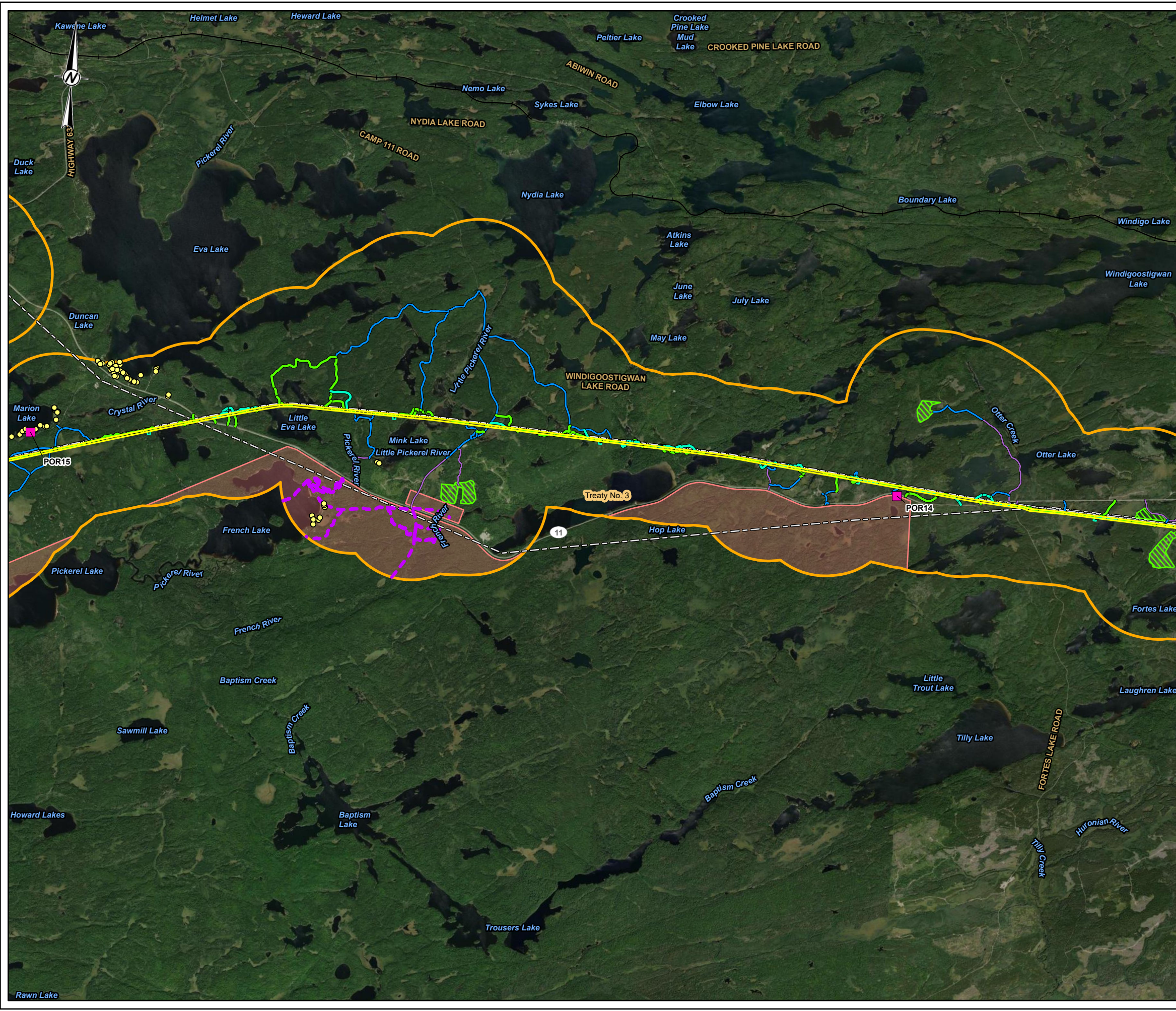

- LEGEND**
- REPRESENTATIVE POINT OF RECEPTION
 - POTENTIAL POINT OF RECEPTION
 - POTENTIAL POINT OF RECEPTION
 - POTENTIAL POINT OF RECEPTION
 - RAILWAY
 - EXISTING TRANSMISSION LINE
 - PREFERRED ROUTE TRANSMISSION LINE RIGHT-OF-WAY
 - EXISTING ACCESS ROAD - NO IMPROVEMENTS REQUIRED
 - EXISTING ACCESS ROAD - POTENTIAL IMPROVEMENTS
 - NEW ACCESS ROAD - PREFERRED
 - NEW ACCESS ROAD - ALTERNATE
 - HELICOPTER PAD
 - FLY YARD
 - LOCAL STUDY AREA
 - TREATY BOUNDARY

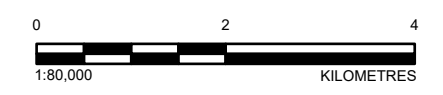
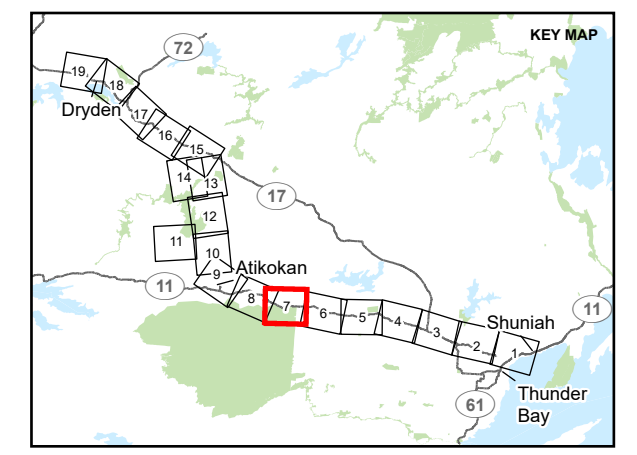

NOTE(S)

REFERENCE(S)
 BASE DATA COURTESY OF LAND INFORMATION ONTARIO MNR. IMAGERY COPYRIGHT © ESRI AND ITS LICENSORS. USED UNDER LICENSE, ALL RIGHTS RESERVED.
 PROJECTION: CSRS UTM ZONE 15 DATUM: NAD 83

CLIENT
 HYDRO ONE NETWORKS INC.

PROJECT
 WAASIGAN TRANSMISSION LINE

TITLE
APPENDIX 6.9-B POINTS OF RECEPTION FOR ACOUSTIC AND VIBRATION ENVIRONMENT

CONSULTANT	YYYY-MM-DD	2023-09-27
	DESIGNED	SD
	PREPARED	DB
	REVIEWED	HK
	APPROVED	CS

PATH: S:\Client\HydroOne\Waasigan\99_P\PROJ\20137728\40_P\PROJ\0038_Notes_Visual\10137728-0038-G-0000.mxd PRINTED ON: At: 2:02:29 PM

IF THIS MEASUREMENT DOES NOT MATCH WHAT IS SHOWN, THE SHEET SIZE HAS BEEN MODIFIED FROM: ANSI B

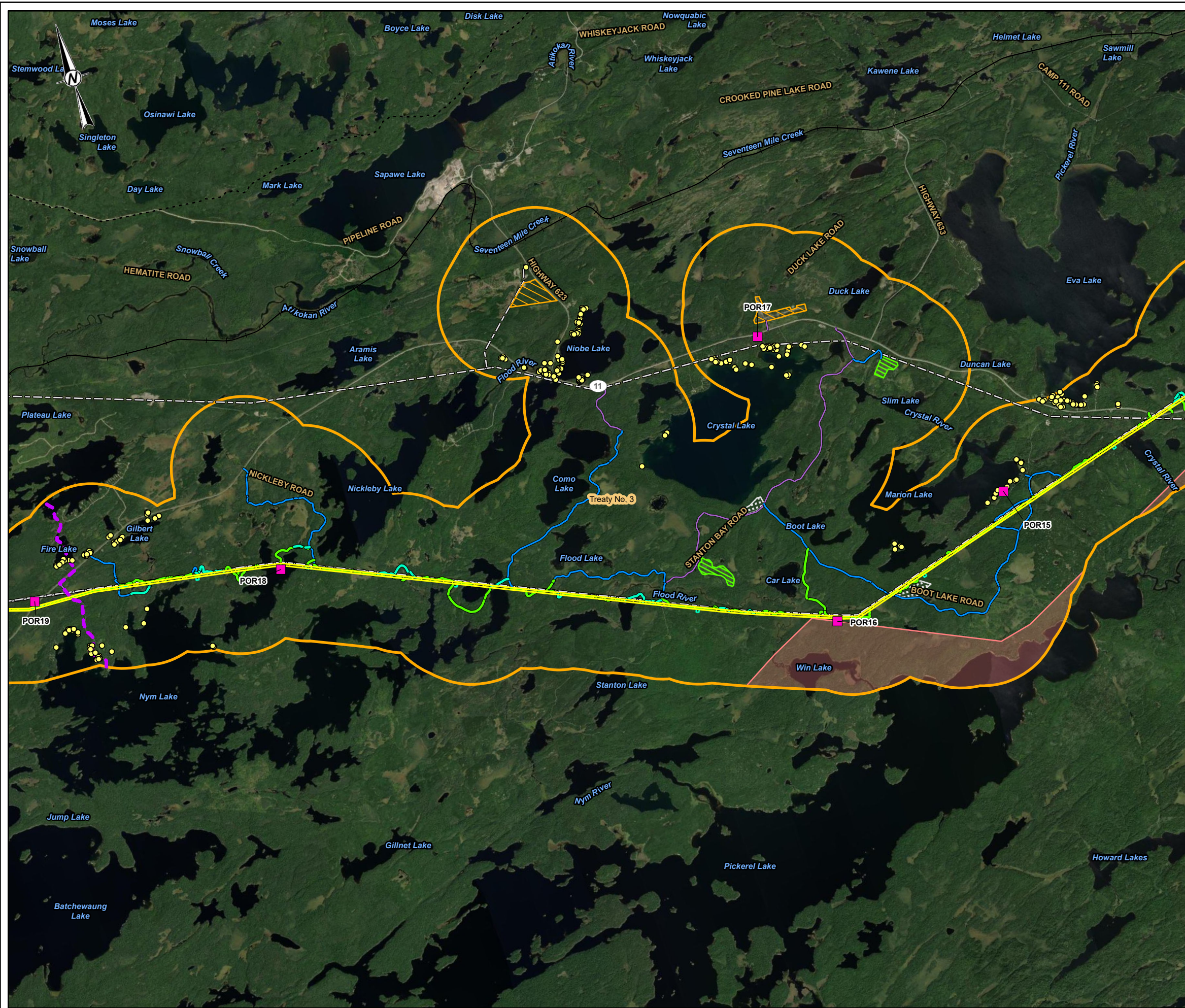

- LEGEND**
- REPRESENTATIVE POINT OF RECEPTION
 - POTENTIAL POINT OF RECEPTION
 - POTENTIAL POINT OF RECEPTION
 - POTENTIAL POINT OF RECEPTION
 - RAILWAY
 - NATURAL GAS PIPELINE
 - EXISTING TRANSMISSION LINE
 - PREFERRED ROUTE TRANSMISSION LINE RIGHT-OF-WAY
 - EXISTING ACCESS ROAD - NO IMPROVEMENTS REQUIRED
 - EXISTING ACCESS ROAD - POTENTIAL IMPROVEMENTS
 - NEW ACCESS ROAD - PREFERRED
 - NEW ACCESS ROAD - ALTERNATE
 - TEMPORARY LAYDOWN AREA (PULL SITE)
 - AGGREGATE SITE
 - HELICOPTER PAD
 - FLY YARD
 - CAMP / LAYDOWN
 - LOCAL STUDY AREA
 - TREATY BOUNDARY

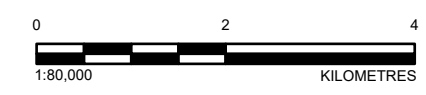
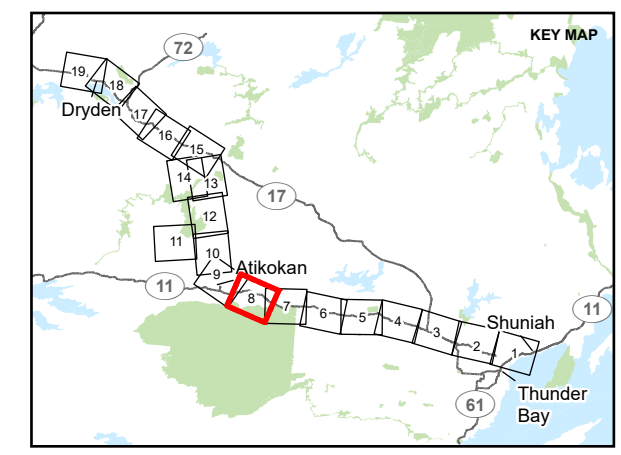

NOTE(S)

REFERENCE(S)
 BASE DATA COURTESY OF LAND INFORMATION ONTARIO MNR. IMAGERY COPYRIGHT © ESRI AND ITS LICENSORS. USED UNDER LICENSE, ALL RIGHTS RESERVED.
 PROJECTION: CSRS UTM ZONE 15 DATUM: NAD 83

CLIENT
 HYDRO ONE NETWORKS INC.

PROJECT
 WAASIGAN TRANSMISSION LINE

TITLE
APPENDIX 6.9-B POINTS OF RECEPTION FOR ACOUSTIC AND VIBRATION ENVIRONMENT

CONSULTANT	YYYY-MM-DD	2023-09-27
	DESIGNED	SD
	PREPARED	DB
	REVIEWED	HK
	APPROVED	CS



PATH: S:\Client\Hydro\Waasigan\99_P\PROJ\20137728\40_P\PROJ\0038_Notes_Visual\10137728-0038-G-0000.mxd PRINTED ON: AT: 2:02:40 PM

IF THIS MEASUREMENT DOES NOT MATCH WHAT IS SHOWN, THE SHEET SIZE HAS BEEN MODIFIED FROM: ANSI B

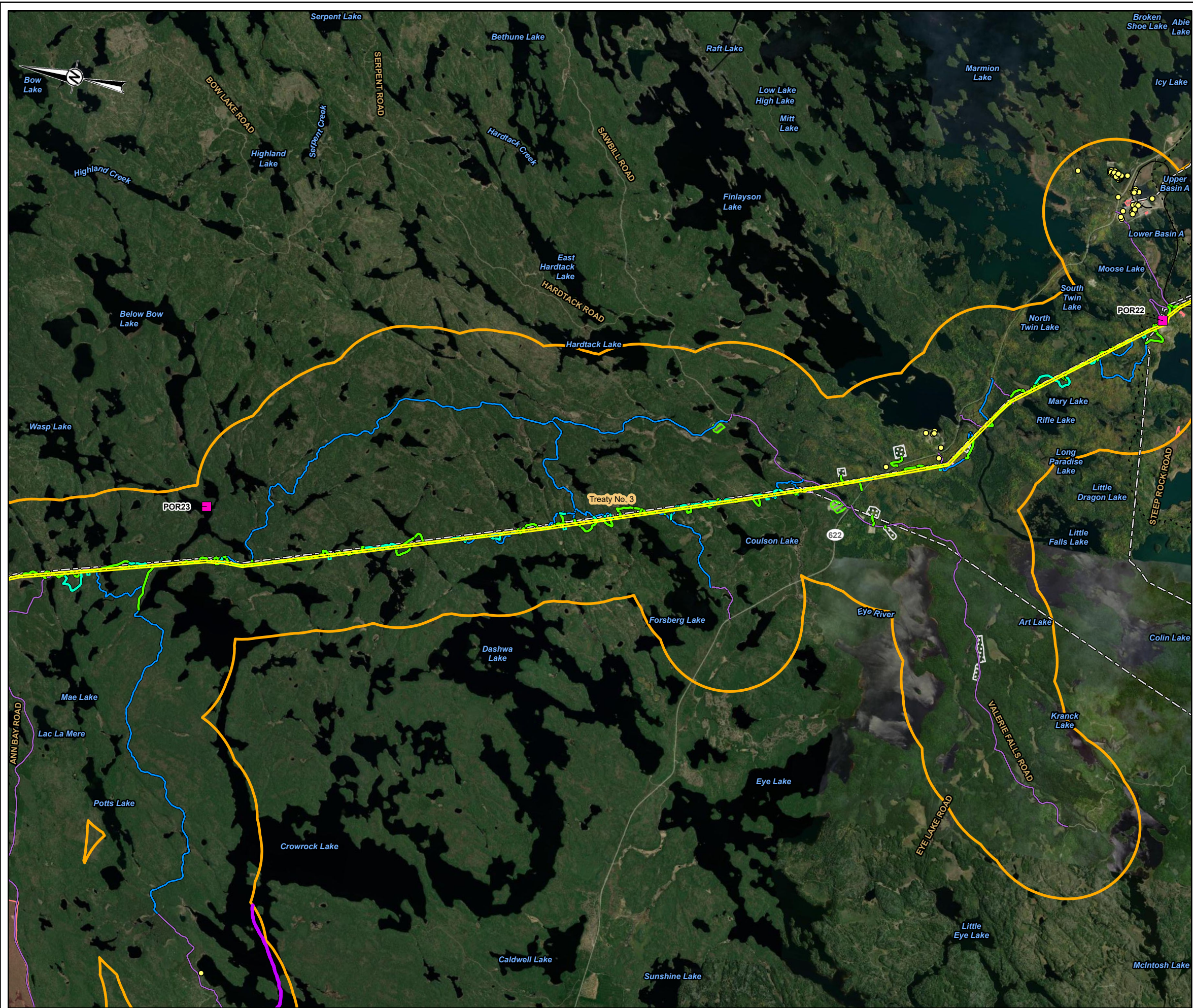

- LEGEND**
- REPRESENTATIVE POINT OF RECEPTION
 - POTENTIAL POINT OF RECEPTION
 - POTENTIAL POINT OF RECEPTION
 - POTENTIAL POINT OF RECEPTION
 - RAILWAY
 - NATURAL GAS PIPELINE
 - EXISTING TRANSMISSION LINE
 - PREFERRED ROUTE TRANSMISSION LINE RIGHT-OF-WAY
 - EXISTING ACCESS ROAD - NO IMPROVEMENTS REQUIRED
 - EXISTING ACCESS ROAD - POTENTIAL IMPROVEMENTS
 - NEW ACCESS ROAD - PREFERRED
 - NEW ACCESS ROAD - ALTERNATE
 - TEMPORARY LAYDOWN AREA (PULL SITE)
 - AGGREGATE SITE
 - HELICOPTER PAD
 - FLY YARD
 - LOCAL STUDY AREA
 - TREATY BOUNDARY

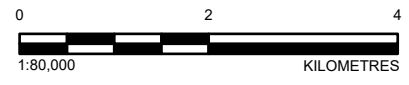
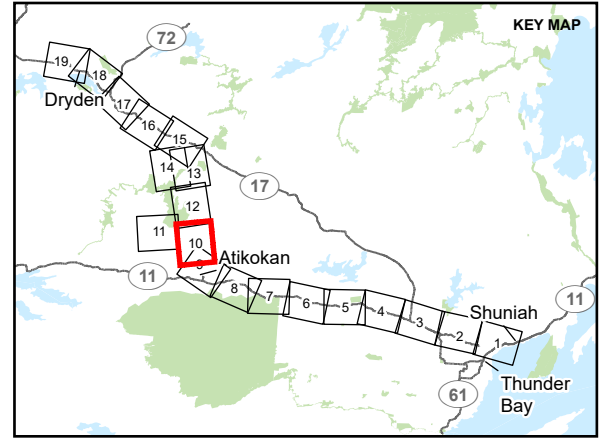

NOTE(S)

REFERENCE(S)
 BASE DATA COURTESY OF LAND INFORMATION ONTARIO MNR. IMAGERY COPYRIGHT © ESRI AND ITS LICENSORS. USED UNDER LICENSE, ALL RIGHTS RESERVED.
 PROJECTION: CSRS UTM ZONE 15 DATUM: NAD 83

CLIENT
 HYDRO ONE NETWORKS INC.

PROJECT
 WAASIGAN TRANSMISSION LINE

TITLE
APPENDIX 6.9-B POINTS OF RECEPTION FOR ACOUSTIC AND VIBRATION ENVIRONMENT

CONSULTANT	YYYY-MM-DD	2023-09-27
	DESIGNED	SD
	PREPARED	DB
	REVIEWED	HK
	APPROVED	CS



PATH: S:\Client\Hydro\Waasigan\99_P\PROJ\20137728\40_PROJ\0038_Notes_Visual\03137728-0038-G-0000.mxd PRINTED ON: AT: 2:03:25 PM

IF THIS MEASUREMENT DOES NOT MATCH WHAT IS SHOWN, THE SHEET SIZE HAS BEEN MODIFIED FROM: ANSI B

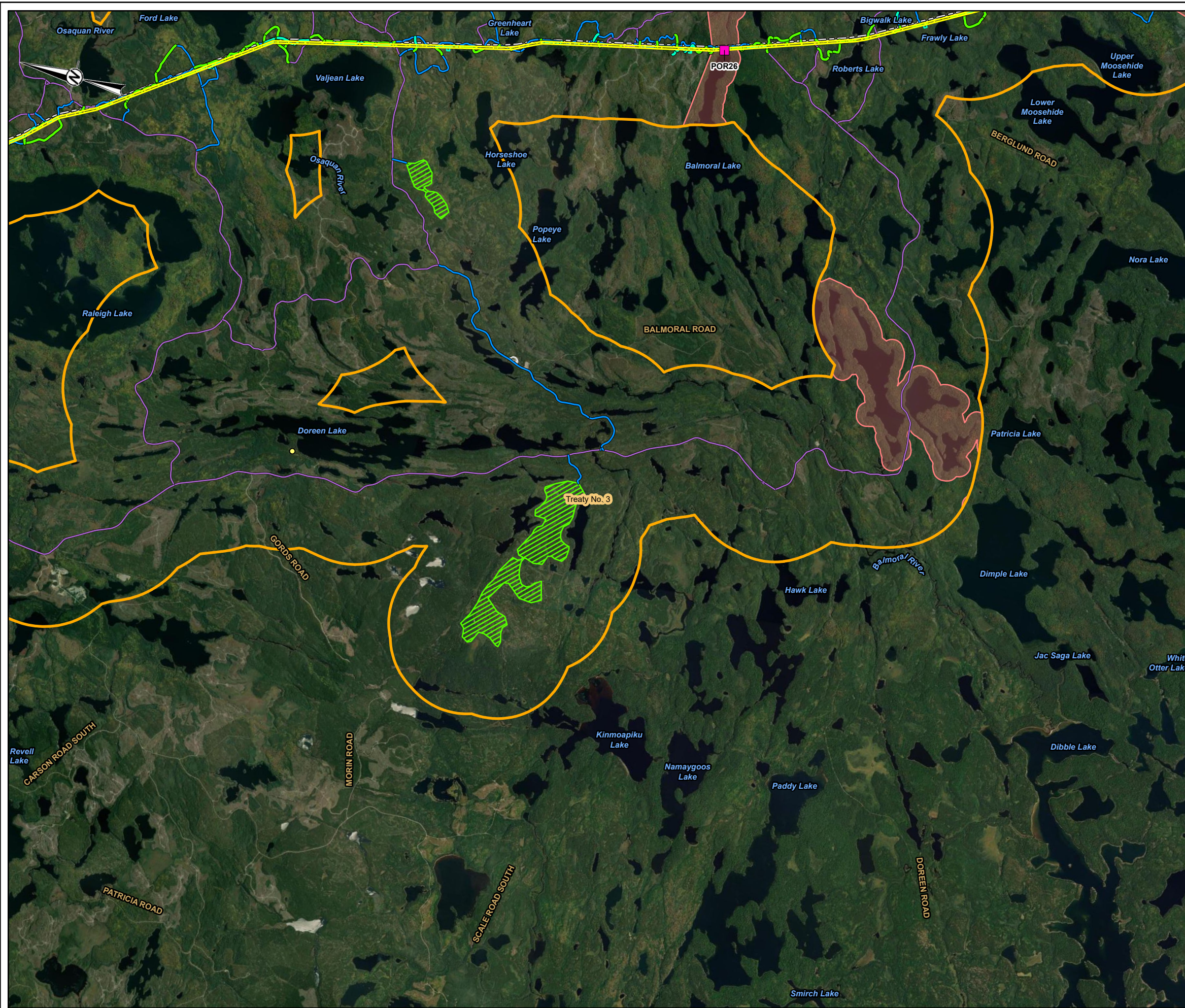

- LEGEND**
- REPRESENTATIVE POINT OF RECEPTION
 - POTENTIAL POINT OF RECEPTION
 - POTENTIAL POINT OF RECEPTION
 - EXISTING TRANSMISSION LINE
 - PREFERRED ROUTE TRANSMISSION LINE RIGHT-OF-WAY
 - EXISTING ACCESS ROAD - NO IMPROVEMENTS REQUIRED
 - EXISTING ACCESS ROAD - POTENTIAL IMPROVEMENTS
 - NEW ACCESS ROAD - PREFERRED
 - NEW ACCESS ROAD - ALTERNATE
 - AGGREGATE SITE
 - HELICOPTER PAD
 - FLY YARD
 - LOCAL STUDY AREA
 - TREATY BOUNDARY

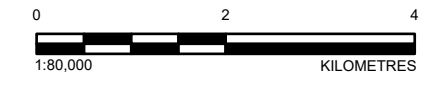
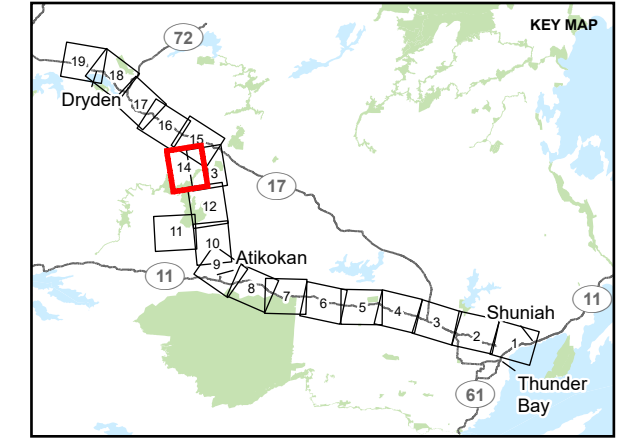

NOTE(S)

REFERENCE(S)
 BASE DATA COURTESY OF LAND INFORMATION ONTARIO MNR. IMAGERY COPYRIGHT © ESRI AND ITS LICENSORS. USED UNDER LICENSE, ALL RIGHTS RESERVED.
 PROJECTION: CSRS UTM ZONE 15 DATUM: NAD 83

CLIENT
 HYDRO ONE NETWORKS INC.

PROJECT
 WAASIGAN TRANSMISSION LINE

TITLE
APPENDIX 6.9-B POINTS OF RECEPTION FOR ACOUSTIC AND VIBRATION ENVIRONMENT

CONSULTANT	YYYY-MM-DD	2023-09-27
	DESIGNED	SD
	PREPARED	DB
	REVIEWED	HK
	APPROVED	CS

PROJECT NO. 20137728	CONTROL 0038	REV. 1	FIGURE 14
-------------------------	-----------------	-----------	--------------

PATH: S:\Client\HydroOne\Waasigan\99_P\PROJ\20137728\40_PROJ\03038_Notes_V\main\03137728-038-G-0000.mxd PRINTED ON: AT: 2:04:17 PM

IF THIS MEASUREMENT DOES NOT MATCH WHAT IS SHOWN, THE SHEET SIZE HAS BEEN MODIFIED FROM: ANSI B



- LEGEND**
- REPRESENTATIVE POINT OF RECEPTION
 - POTENTIAL POINT OF RECEPTION
 - POTENTIAL POINT OF RECEPTION
 - RAILWAY
 - NATURAL GAS PIPELINE
 - EXISTING TRANSMISSION LINE
 - PREFERRED ROUTE TRANSMISSION LINE RIGHT-OF-WAY
 - EXISTING ACCESS ROAD - NO IMPROVEMENTS REQUIRED
 - EXISTING ACCESS ROAD - POTENTIAL IMPROVEMENTS
 - NEW ACCESS ROAD - PREFERRED
 - NEW ACCESS ROAD - ALTERNATE
 - AGGREGATE SITE
 - HELICOPTER PAD
 - FLY YARD
 - CAMP / LAYDOWN
 - LOCAL STUDY AREA
 - TREATY BOUNDARY

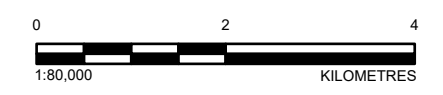
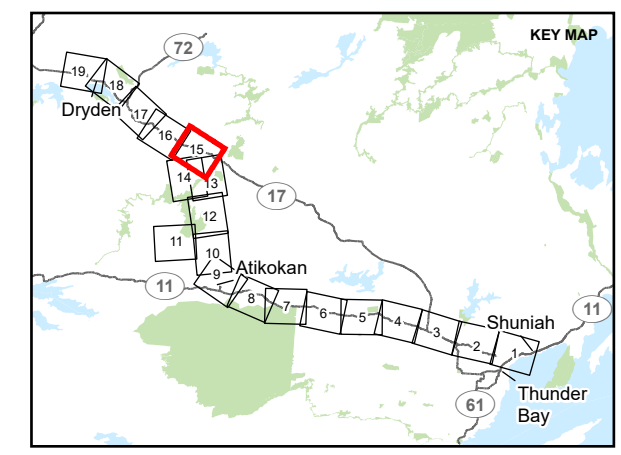

NOTE(S)

REFERENCE(S)
 BASE DATA COURTESY OF LAND INFORMATION ONTARIO MNR. IMAGERY COPYRIGHT © ESRI AND ITS LICENSORS. USED UNDER LICENSE, ALL RIGHTS RESERVED.
 PROJECTION: CSRS UTM ZONE 15 DATUM: NAD 83

CLIENT
 HYDRO ONE NETWORKS INC.

PROJECT
 WAASIGAN TRANSMISSION LINE

TITLE
APPENDIX 6.9-B POINTS OF RECEPTION FOR ACOUSTIC AND VIBRATION ENVIRONMENT

CONSULTANT	YYYY-MM-DD	2023-09-27
	DESIGNED	SD
	PREPARED	DB
	REVIEWED	HK
	APPROVED	CS

PROJECT NO.	CONTROL	REV.	FIGURE
20137728	0038	1	15

PATH: S:\Client\Hydro\Waasigan\99_FPO_20137728\40_FPOD\0038_Notes_Visual\03137728-0038-G-0000.mxd PRINTED ON: At: 2:04:28 PM

IF THIS MEASUREMENT DOES NOT MATCH WHAT IS SHOWN, THE SHEET SIZE HAS BEEN MODIFIED FROM: ANSI B

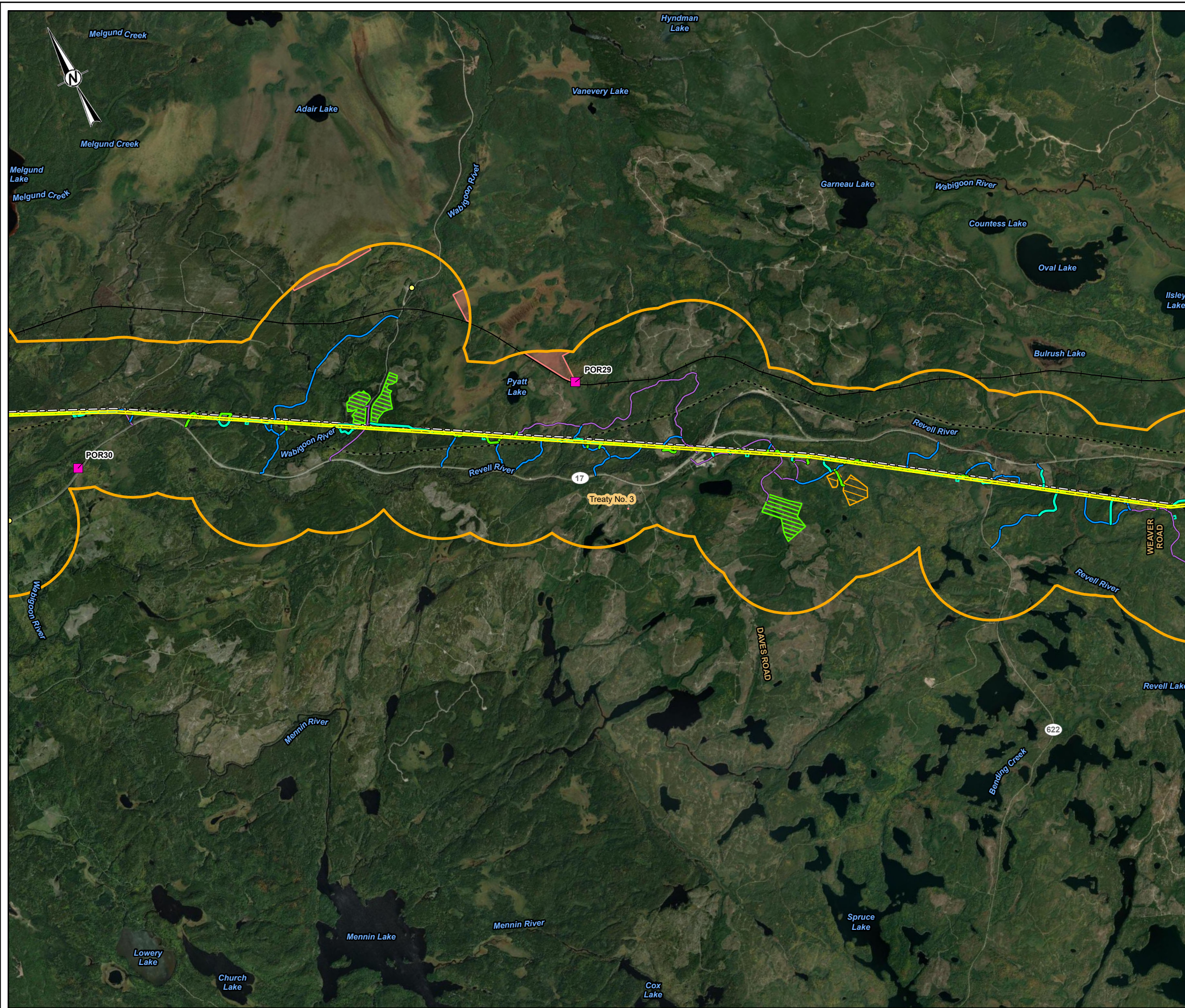

- LEGEND**
- REPRESENTATIVE POINT OF RECEPTION
 - POTENTIAL POINT OF RECEPTION
 - POTENTIAL POINT OF RECEPTION
 - RAILWAY
 - NATURAL GAS PIPELINE
 - EXISTING TRANSMISSION LINE
 - PREFERRED ROUTE TRANSMISSION LINE RIGHT-OF-WAY
 - EXISTING ACCESS ROAD - NO IMPROVEMENTS REQUIRED
 - EXISTING ACCESS ROAD - POTENTIAL IMPROVEMENTS
 - NEW ACCESS ROAD - PREFERRED
 - NEW ACCESS ROAD - ALTERNATE
 - HELICOPTER PAD
 - FLY YARD
 - CAMP / LAYDOWN
 - LOCAL STUDY AREA
 - TREATY BOUNDARY

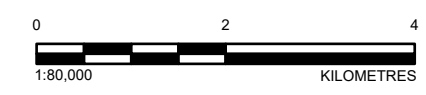
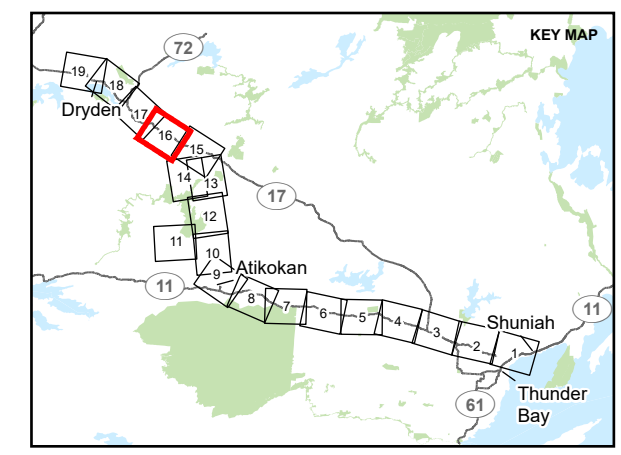

NOTE(S)

REFERENCE(S)
 BASE DATA COURTESY OF LAND INFORMATION ONTARIO MNR. IMAGERY COPYRIGHT © ESRI AND ITS LICENSORS. USED UNDER LICENSE, ALL RIGHTS RESERVED.
 PROJECTION: CSRS UTM ZONE 15 DATUM: NAD 83

CLIENT
 HYDRO ONE NETWORKS INC.

PROJECT
 WAASIGAN TRANSMISSION LINE

TITLE
APPENDIX 6.9-B POINTS OF RECEPTION FOR ACOUSTIC AND VIBRATION ENVIRONMENT

CONSULTANT	YYYY-MM-DD	2023-09-27
	DESIGNED	SD
	PREPARED	DB
	REVIEWED	HK
	APPROVED	CS

PROJECT NO. 20137728	CONTROL 0038	REV. 1	FIGURE 16
-------------------------	-----------------	-----------	--------------

PATH: S:\Client\Hydro\Waasigan\99_FPO_20137728\40_FPO_20137728_0038_Notes_Visual\130137728_0038_G_0000.mxd PRINTED ON: AT: 2:04:40 PM

IF THIS MEASUREMENT DOES NOT MATCH WHAT IS SHOWN, THE SHEET SIZE HAS BEEN MODIFIED FROM: ANSI B

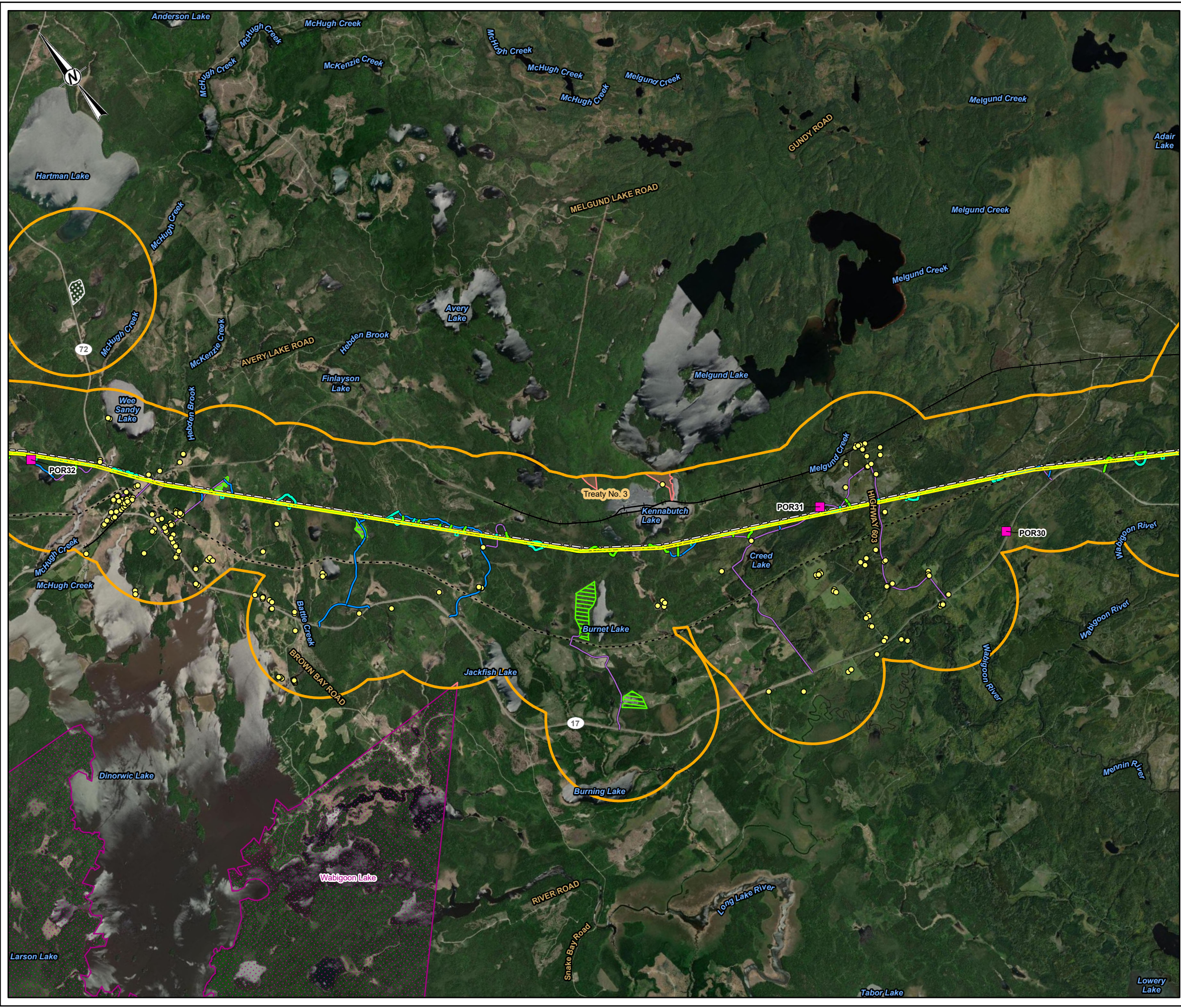

- LEGEND**
- REPRESENTATIVE POINT OF RECEPTION
 - POTENTIAL POINT OF RECEPTION
 - POTENTIAL POINT OF RECEPTION
 - RAILWAY
 - NATURAL GAS PIPELINE
 - EXISTING TRANSMISSION LINE
 - PREFERRED ROUTE TRANSMISSION LINE RIGHT-OF-WAY
 - EXISTING ACCESS ROAD - NO IMPROVEMENTS REQUIRED
 - EXISTING ACCESS ROAD - POTENTIAL IMPROVEMENTS
 - NEW ACCESS ROAD - PREFERRED
 - NEW ACCESS ROAD - ALTERNATE
 - AGGREGATE SITE
 - HELICOPTER PAD
 - FLY YARD
 - LOCAL STUDY AREA
 - FIRST NATIONS RESERVE
 - TREATY BOUNDARY

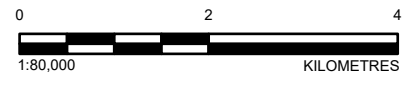
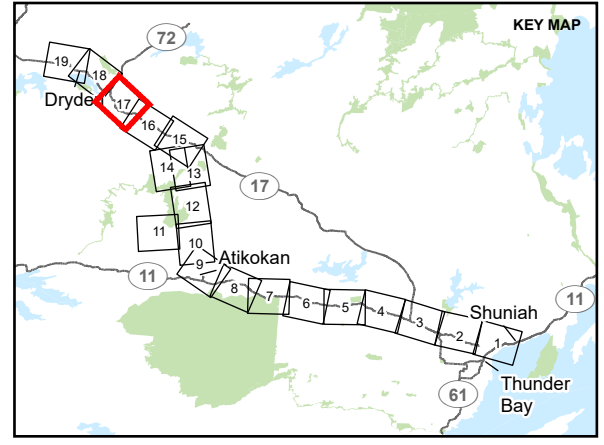

NOTE(S)

REFERENCE(S)
 BASE DATA COURTESY OF LAND INFORMATION ONTARIO MNR. IMAGERY COPYRIGHT © ESRI AND ITS LICENSORS. USED UNDER LICENSE, ALL RIGHTS RESERVED.
 PROJECTION: CSRS UTM ZONE 15 DATUM: NAD 83

CLIENT
 HYDRO ONE NETWORKS INC.

PROJECT
 WAASIGAN TRANSMISSION LINE

TITLE
APPENDIX 6.9-B POINTS OF RECEPTION FOR ACOUSTIC AND VIBRATION ENVIRONMENT

CONSULTANT	YYYY-MM-DD	2023-09-27
	DESIGNED	SD
	PREPARED	DB
	REVIEWED	HK
	APPROVED	CS

PROJECT NO.	CONTROL	REV.	FIGURE
20137728	0038	1	17

PATH: S:\Client\Hydro\Waasigan\99_PRC\20137728\40_PRC\03038_Notes_Visual\03137728-0038-G-0000.mxd PRINTED ON: AT: 2:44:53 PM

IF THIS MEASUREMENT DOES NOT MATCH WHAT IS SHOWN, THE SHEET SIZE HAS BEEN MODIFIED FROM: ANSI B

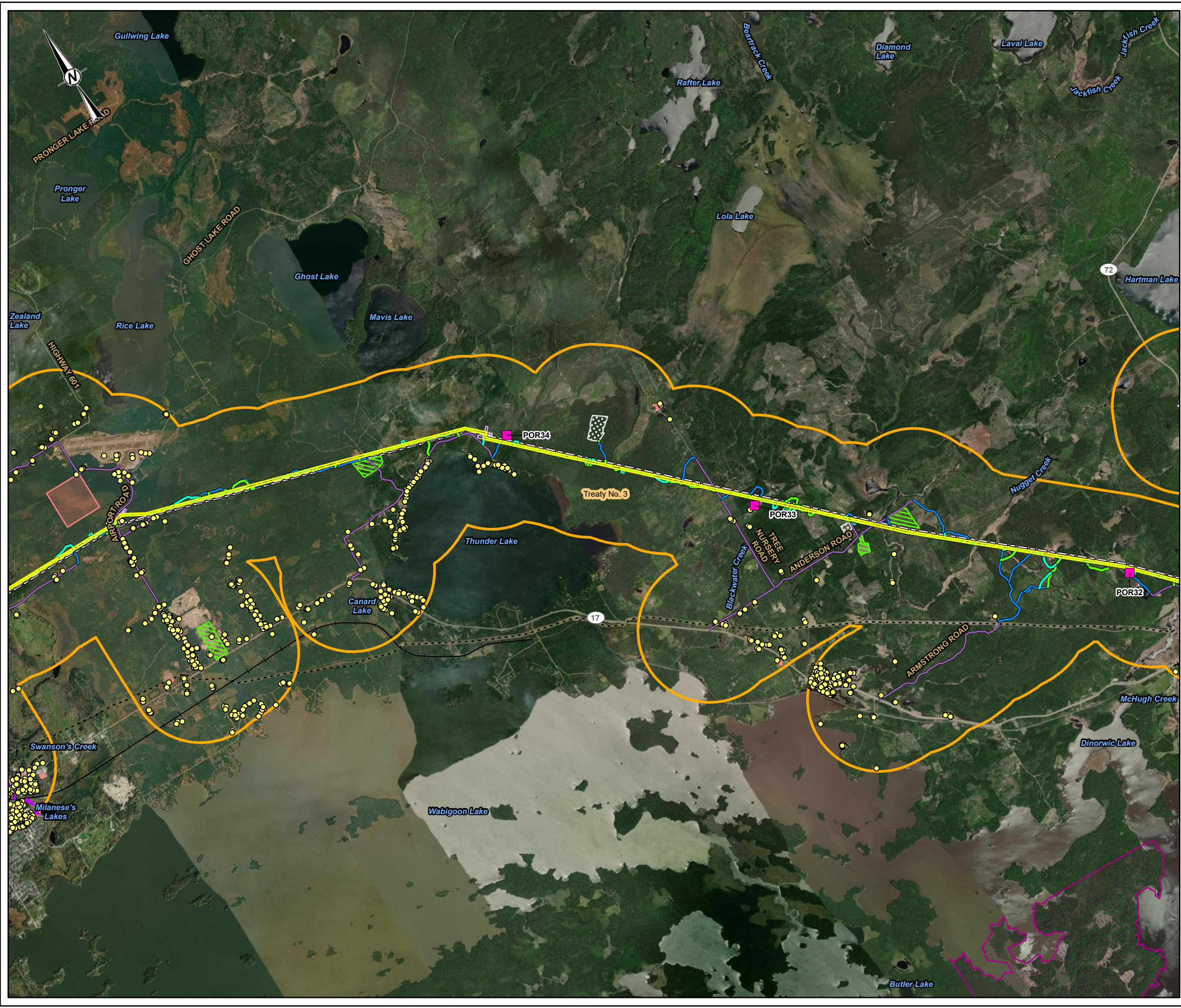

- LEGEND**
- REPRESENTATIVE POINT OF RECEPTION
 - POTENTIAL POINT OF RECEPTION
 - POTENTIAL POINT OF RECEPTION
 - POTENTIAL POINT OF RECEPTION
 - RAILWAY
 - NATURAL GAS PIPELINE
 - EXISTING TRANSMISSION LINE
 - PREFERRED ROUTE TRANSMISSION LINE RIGHT-OF-WAY
 - EXISTING ACCESS ROAD - NO IMPROVEMENTS REQUIRED
 - EXISTING ACCESS ROAD - POTENTIAL IMPROVEMENTS
 - NEW ACCESS ROAD - PREFERRED
 - NEW ACCESS ROAD - ALTERNATE
 - TEMPORARY LAYDOWN AREA (PULL SITE)
 - AGGREGATE SITE
 - HELICOPTER PAD
 - FLY YARD
 - LOCAL STUDY AREA
 - FIRST NATIONS RESERVE
 - TREATY BOUNDARY

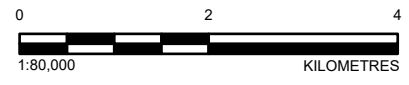
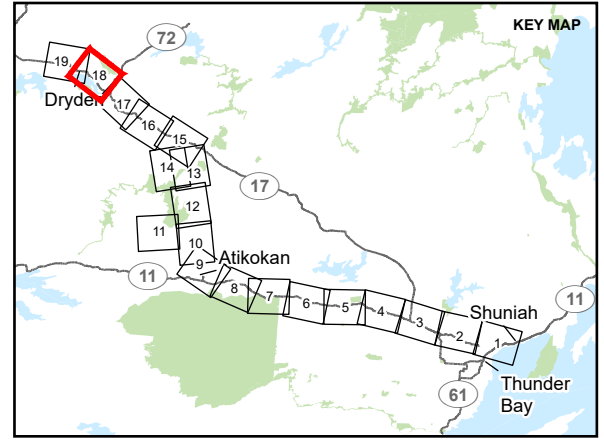

NOTE(S)

REFERENCE(S)
 BASE DATA COURTESY OF LAND INFORMATION ONTARIO MNR. IMAGERY COPYRIGHT © ESRI AND ITS LICENSORS. USED UNDER LICENSE, ALL RIGHTS RESERVED.
 PROJECTION: CSRS UTM ZONE 15 DATUM: NAD 83

CLIENT
 HYDRO ONE NETWORKS INC.

PROJECT
 WAASIGAN TRANSMISSION LINE

TITLE
APPENDIX 6.9-B POINTS OF RECEPTION FOR ACOUSTIC AND VIBRATION ENVIRONMENT

CONSULTANT	YYYY-MM-DD	2023-09-27
	DESIGNED	SD
	PREPARED	DB
	REVIEWED	HK
	APPROVED	CS

PROJECT NO. 20137728	CONTROL 0038	REV. 1	FIGURE 18
-------------------------	-----------------	-----------	--------------

PATH: S:\Client\Hydro\Waasigan\99_P\PROJ\20137728\40_PROJ\03038_Notes_Visual\03038_0000.mxd PRINTED ON: AT: 2:05:05 PM

IF THIS MEASUREMENT DOES NOT MATCH WHAT IS SHOWN, THE SHEET SIZE HAS BEEN MODIFIED FROM: ANSI B

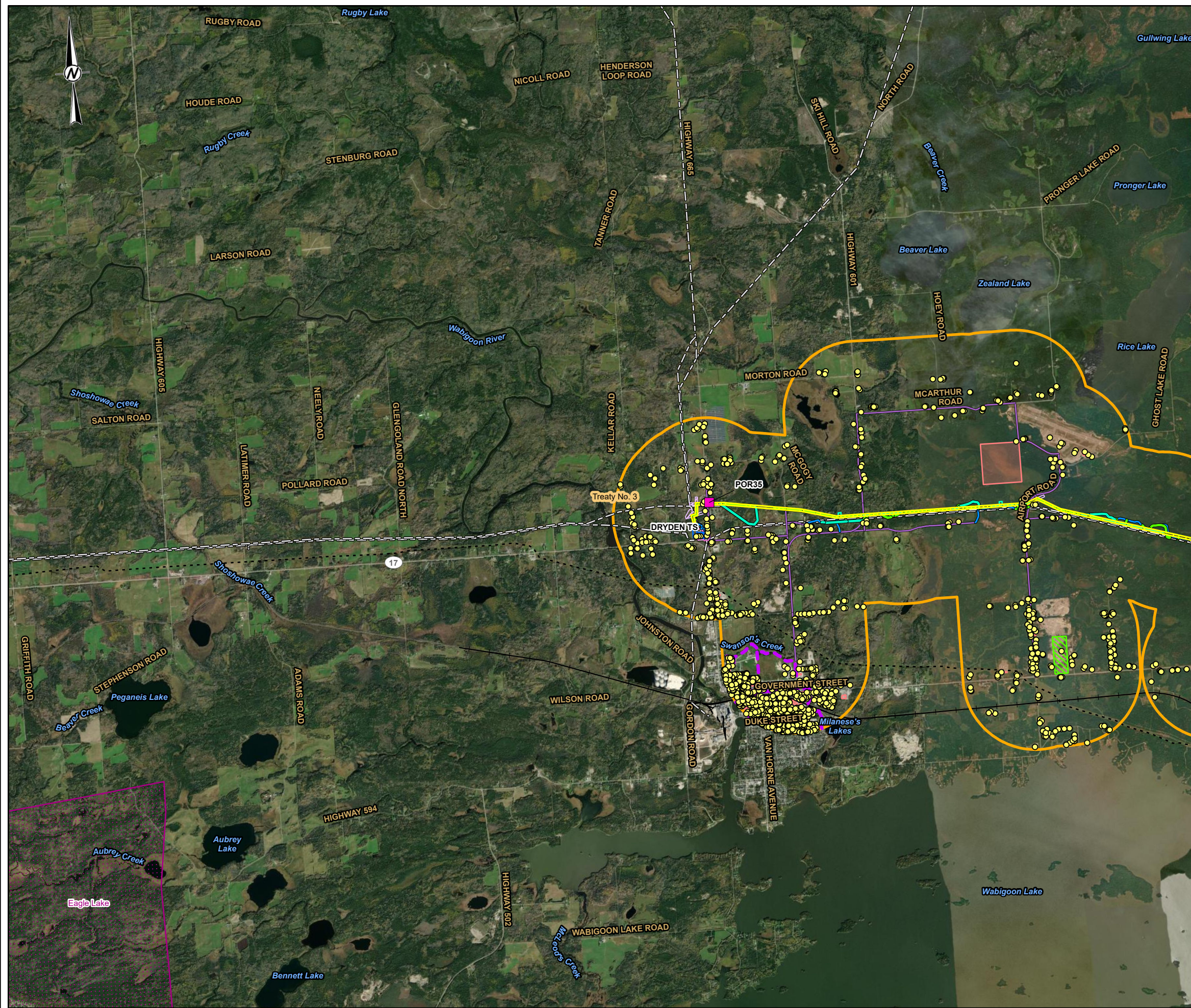

- LEGEND**
- REPRESENTATIVE POINT OF RECEPTION
 - POTENTIAL POINT OF RECEPTION
 - POTENTIAL POINT OF RECEPTION
 - POTENTIAL POINT OF RECEPTION
 - 230 kV TRANSFORMER STATION (TS)
 - RAILWAY
 - NATURAL GAS PIPELINE
 - EXISTING TRANSMISSION LINE
 - PREFERRED ROUTE TRANSMISSION LINE RIGHT-OF-WAY
 - EXISTING ACCESS ROAD - NO IMPROVEMENTS REQUIRED
 - EXISTING ACCESS ROAD - POTENTIAL IMPROVEMENTS
 - NEW ACCESS ROAD - PREFERRED
 - NEW ACCESS ROAD - ALTERNATE
 - TRANSFORMER STATION FENCELINE - EXISTING
 - TRANSFORMER STATION FENCELINE - APPROXIMATE AREA OF EXPANSION
 - TEMPORARY LAYDOWN AREA (PULL SITE)
 - HELICOPTER PAD
 - FLY YARD
 - LOCAL STUDY AREA
 - FIRST NATIONS RESERVE
 - TREATY BOUNDARY

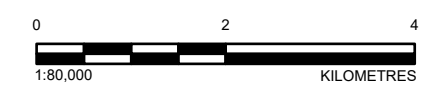
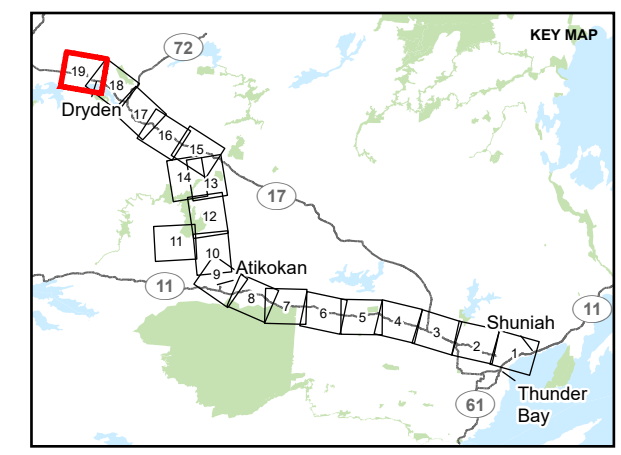

NOTE(S)

REFERENCE(S)
 BASE DATA COURTESY OF LAND INFORMATION ONTARIO MNR. IMAGERY COPYRIGHT © ESRI AND ITS LICENSORS. USED UNDER LICENSE, ALL RIGHTS RESERVED.
 PROJECTION: CSRS UTM ZONE 15 DATUM: NAD 83

CLIENT
 HYDRO ONE NETWORKS INC.

PROJECT
 WAASIGAN TRANSMISSION LINE

TITLE
APPENDIX 6.9-B POINTS OF RECEPTION FOR ACOUSTIC AND VIBRATION ENVIRONMENT

CONSULTANT	YYYY-MM-DD	2023-09-27
	DESIGNED	SD
	PREPARED	DB
	REVIEWED	HK
	APPROVED	CS

PROJECT NO.	CONTROL	REV.	FIGURE
20137728	0038	1	19

PATH: S:\Client\Hydro\Waasigan\99_P\PROJ\20137728\40_P\DOC\0038_Notes_Visual\03137728-0038-G-0000.mxd PRINTED ON: At: 2:05:17 PM

IF THIS MEASUREMENT DOES NOT MATCH WHAT IS SHOWN, THE SHEET SIZE HAS BEEN MODIFIED FROM: ANSI B