

BY EMAIL AND RESS

April 24, 2025

Ms. Nancy Marconi
Registrar
Ontario Energy Board
Suite 2700, 2300 Yonge Street
P.O. Box 2319
Toronto, ON M4P 1E4

Dear Ms. Marconi,

EB-2025-0130 – Hydro One Networks Inc. – Expropriation Application for Phase 2 of the Waasigan Project – Application and Evidence

Hydro One Networks Inc. (“Hydro One”) hereby applies to the Ontario Energy Board (“Board”) pursuant to section 99(1) of the Ontario Energy Board Act, 1998, for authority to expropriate certain interests in the lands as more particularly described and shown in the plans and descriptions attached hereto. Hydro One requires expropriation authorization so that it may construct and operate the second of two phases of new 230 kilovolt (“kV”) transmission lines known as the Waasigan Project (the “Project”). Phase 2 consists of constructing a new 230 kV single-circuit transmission line spanning approximately 170 km from the existing Mackenzie Transformer Station (“TS”) to the existing Dryden TS.

In accordance with OEB filing requirements and policies, components of this application have been filed in confidence given the personal nature of the information disclosed therein. Hydro One confirms that all redacted versions of documents filed in support of Hydro One’s application do not disclose any personal information under the Freedom of Information and Protection of Privacy Act.

An electronic copy of this Application and Evidence has been filed through the OEB’s Regulatory Electronic Submission System.

Sincerely,



Pasquale Catalano

cc: Gord Nettleton (McCarthy Tétrault)
Monica Caceres (Hydro One Networks Inc.)

ONTARIO ENERGY BOARD

IN THE MATTER OF the Ontario Energy Board Act, 1998, S.O.
1998, c.15, Schedule B (the “OEB Act”)

AND IN THE MATTER OF section 99 (1) of the OEB Act

AND IN THE MATTER OF an Application by Hydro One
Networks Inc. (“Hydro One”) for authority to expropriate land for
the purpose of constructing and operating a 170 km long 230
kilovolt single circuit transmission line between Hydro One’s
Mackenzie Transformer Station in Atikokan, Ontario and Dryden
Transformer Station in Dryden, Ontario.

APPLICATION FOR AUTHORITY TO EXPROPRIATE LAND INTERESTS

HYDRO ONE NETWORKS INC.

April 24, 2025

INTRODUCTION

1. Hydro One Networks Inc. (“Hydro One”) hereby applies to the Ontario Energy Board (“OEB” or “Board”) pursuant to section 99(1) of the Ontario Energy Board Act, 1998 (“OEB Act”) for authority to expropriate certain land interests in the lands as more particularly described and shown in the plans and description attached hereto. Hydro One requires expropriation authorization so that it may construct and operate a new 230 kilovolt (“kV”) single circuit transmission line known as the Waasigan Transmission Project (the “Project”). Phase 2 of the Project, for which this Application pertains to, is located between Mackenzie TS (in the Town of Atikokan, Ontario) and Dryden TS (in the Town of Dryden, Ontario).

NATURE OF THE PROJECT

2. On December 11, 2013, the Minister of Energy (now the Minister of Energy and Mines) with the approval of the Lieutenant Governor in Council issued an Order in Council (“OIC”)¹, declaring that construction of the Project was needed, in accordance with s.28.6.1 of the OEB Act.
3. Hydro One obtained leave of the Board to construct the Project on April 16, 2024, in accordance with the OEB’s Decision in OEB docket EB-2023-0198. A copy of this Decision is found at Appendix 1 of this Application.
4. To meet the in-service timing requirements set by the Independent Electricity System Operator (“IESO”), the Project will be constructed in two phases. The anticipated in-service date for Phase 2 of the Project is expected by December 2027. To facilitate this in-service date, Hydro One needs to maximize construction activities, such as line clearing and forestry, during the optimal seasonal periods that include Q3/Q4 2025.

¹ Appendix A to EB-2013-0137 - OEB Decision and Order, dated January 9, 2014.

1 5. The expropriation authorization sought in this Application is limited to the remaining
2 on-corridor land interests required to construct and operate Phase 2 of the Project.
3 In parallel with this sought relief, construction activities for the Project will
4 commence at locations where all necessary approvals, permits, licences,
5 certificates and land agreements have been obtained in accordance with the OEB's
6 leave to construct approval.

7
8 6. The Phase 2 route is approximately 170 km in length and located along and
9 adjacent to Hydro One's existing 230 kV transmission line corridor between the
10 Mackenzie TS and the Dryden TS and near Highways 11 and 17. A map illustrating
11 the full Project route, encompassing both Phase 1 and Phase 2 and showing the
12 specific location of the Phase 2 route, is included in Appendix 2 of this Application.
13 A more detailed aerial route map as originally provided in the Project's leave to
14 construct application² is also included in Appendix 2 of this Application.

15
16 **PHASE 2 PROJECT LAND REQUIREMENTS**

17 7. New permanent easement interests in land are required for the construction and
18 ongoing operation of Phase 2 of the Project. To accommodate the overhead
19 transmission line and supporting structures, new permanent easements will be up to
20 46 metres in width. The expropriation authorization relief sought in this Application is
21 intended to provide Hydro One with similar, if not identical land interests that Hydro
22 One has required across other parts of the Project and that have been acquired
23 through voluntary agreements.

24
25 8. Beginning in January 2023, Hydro One notified all directly affected landowners
26 impacted by the Project of its intention to present offers to voluntarily acquire land
27 interests required for the Project. All voluntary offers presented to landowners were
28 consistent with Hydro One's Waasigan Project Land Acquisition Compensation
29 Principles ("LACP"), a copy of which is attached as Appendix 3. The voluntary

² EB-2023-0198, Waasigan Project – Leave to Construct Application, Exhibit C, Tab 2, Schedule 1, Attachment 3, dated July 31, 2023.

1 offers provide financial incentives and choices to landowners in exchange for early
2 and voluntary acquisition and resolution of land requirements necessary for the
3 Project. The expropriation authorization relief sought in this Application intends to
4 maintain consistent terms and conditions irrespective of how lands are acquired,
5 either via voluntary agreements or expropriation authorization. Hydro One will abide
6 by the terms of any land acquisition arrangement for the commencement of
7 construction and as such there is no reason to create differences between the
8 interests acquired voluntarily versus by way of expropriation authorization.

9
10 9. Phase 2 of the Project impacts approximately 78 private properties and 59 unique
11 landowners along the route. As of April 24, 2025, discussions are continuing with
12 the landowners of the 16 privately held properties that Hydro One requires
13 permanent easements over. No agreements have been executed with these
14 landowners. Hydro One confirms all owners and holders of registrable interests
15 affected by this Application as listed in Appendix 4, have been formally notified of
16 Hydro One's intention to proceed with expropriation of certain interests and seek the
17 relief now requested in this Application. Hydro One also confirms that each
18 landowner affected in this Application was offered the applicable OEB-approved
19 standard form of agreement³ included in the Project's leave to construct approval.

20 21 **DESCRIPTION OF THE LAND INTERESTS TO BE EXPROPRIATED**

22 10. A description of the lands and the specific interests in lands in which Hydro One is
23 seeking authority to expropriate is attached as Appendix 4. Hydro One has
24 conducted a search of title sufficient to identify the current registered property
25 owners, those who hold registrable interests in the lands, and those with any
26 interest in the lands directly affected by this Application. The names of these
27 individuals are listed, by property, in Appendix 4. Personal information has been
28 redacted in accordance with the OEB's Practice Direction. As detailed in Appendix
29 4, the expropriation authorization relief sought in this Application has been limited to

³ EB-2023-0198, Waasigan Project – Leave to Construct Application, Exhibit E, Tab 1, Schedule 1, Attachments 1 to 9, dated July 31, 2023.

1 a permanent easement for the transmission corridor in all situations over the 16
2 properties Hydro One is seeking expropriation relief for.

3
4 11. Attached hereto as Appendix 5 are copies of reference plans suitable for
5 registration, showing the lands over which authority to expropriate the interests set
6 out in Appendix 4 is being requested and the registered owners thereof.

7
8 12. As noted above, efforts to voluntarily secure permanent land interests are ongoing
9 with all registered property owners listed in Appendix 4 and Appendix 5. The Board
10 will be notified and/or these appendices will be updated over the course of this
11 proceeding if more voluntary agreements are achieved.

12
13 **PUBLIC INTEREST**

14 13. The expropriation authority requested herein is required for Hydro One to complete
15 the safe and timely construction of Phase 2 of the Project. More specifically, the
16 authority requested herein is required to deliver this Minister-directed transmission
17 project by the in-service date defined by the IESO. The Project has been found to
18 be in the public interest and was approved for construction pursuant to OEB
19 Decision EB-2023-0198.

20
21 14. The Project facilities are needed to maintain a safe, reliable and adequate supply of
22 electricity in the Province. The rights in the lands requested herein are an integral
23 part of the completion of the Project and therefore are necessary and in the public
24 interest.

25
26 15. As previously mentioned, Hydro One has engaged in good faith discussions with all
27 landowners affected by Phase 2 of the Project, providing consistent settlement
28 offers based on the Project's LACP. The landowners and interests in lands
29 described in Appendices 4 and 5 reflect that voluntary settlements have not
30 occurred despite these efforts.

REQUESTED RELIEF

16. Based on the foregoing Hydro One requests:

- a) An Order granting the necessary authority to expropriate the land interests more particularly described in Appendix 4 on such terms and conditions as described herein or as may otherwise be determined by the Board to be in the public interest.
- b) Consideration of this matter so that in-service timing of Phase 2 of the Project is not unduly delayed. Hydro One requests a decision on this Application prior to September 2025. Approval within this period will facilitate Project construction-enabling activities (such as forestry and line clearing) to be performed during the optimal season for those activities. Additionally, approval prior to September 2025 aligns with current scheduling of the project activities, including necessary filings of registration and expropriation plans to meet the required IESO in-service date for Phase 2 of the Project.

NOTICE

17. Hydro One requests that a copy of all documents filed with the Board be served on the Applicant and the Applicant's counsel, as follows:

a) The Applicant:

Eryn MacKinnon

Regulatory Advisor

Hydro One Networks Inc.

Mailing Address: 7th Floor, South Tower

483 Bay Street

Toronto, Ontario M5G 2P5

Telephone: (416) 345-4479

Electronic access: Regulatory@HydroOne.com

b) The Applicant's Counsel:

Mr. Gordon M. Nettleton

Partner

McCarthy Tétrault LLP

Mailing Address: Suite 5300, 66 Wellington Street West

TD Bank Tower Box 48

Toronto, Ontario M5K 1E6

Telephone: (416) 601-7509

Fax: (416) 868-0673

Electronic access: gnettleton@mccarthy.ca

c) The Applicant's Counsel:

Ms. Monica Caceres

Assistant General Counsel

Hydro One Networks Inc.

Mailing Address: 8th Floor, South Tower

483 Bay Street

Toronto, Ontario M5G 2P5

Telephone: (647) 505-3341

Fax: (416) 345-6972

Electronic access: monica.caceres@hydroone.com

18. This Application for authority to expropriate certain interests in the lands as more particularly described and shown in the plans and descriptions attached hereto and any other relief the OEB may to deem necessary is respectively submitted to the Board on April 24, 2025.

APPENDIX LIST

1
2
3
4
5
6
7
8
9

- Appendix 1 – EB-2023-0198: OEB Decision and Order on a leave to construct Application
for the Waasigan transmission line Project
- Appendix 2 – Waasigan Project Phase 2 Route Map
- Appendix 3 – Hydro One’s Waasigan Project - Land Acquisition Compensation Principles
- Appendix 4 – Description of Lands and Specific Interests in Lands over which Authority to
Expropriate is being Requested
- Appendix 5 – Reference Plans

APPENDIX 1

EB-2023-0198: OEB Decision and Order on a Leave to Construct Application for
the Waasigan Transmission Line Project



DECISION AND ORDER

EB-2023-0198

HYDRO ONE NETWORKS INC.

Leave to Construct Application - Waasigan Project

BEFORE: Allison Duff
Presiding Commissioner

Emad Elsayed
Commissioner

Robert Dodds
Commissioner

April 16, 2024



THE TABLE OF CONTENTS

1	OVERVIEW	1
2	PROCESS.....	2
3	DUTY TO CONSULT	5
4	DECISION	7
4.1	PROJECT NEED	7
4.2	PROJECT ALTERNATIVES	8
4.3	PROJECT COSTS	10
4.3.1	<i>Proposed Route.....</i>	<i>11</i>
4.3.2	<i>Contingency Costs.....</i>	<i>13</i>
4.3.3	<i>Overhead Capitalization Methodology.....</i>	<i>16</i>
4.3.4	<i>Environmental Mitigation Costs</i>	<i>19</i>
4.3.5	<i>Overall Costs</i>	<i>20</i>
4.4	IMPACT ON PRICE OF ELECTRICITY SERVICE	23
4.5	IMPACT ON RELIABILITY AND QUALITY OF ELECTRICITY SERVICE.....	24
4.6	LAND MATTERS.....	25
4.7	CONDITIONS OF APPROVAL.....	26
5	ORDER	28

1 OVERVIEW

This is a Decision and Order of the Ontario Energy Board (OEB) on an application filed by Hydro One Networks Inc. (Hydro One) for leave to construct approximately 360 kilometres (km) of electricity transmission line and modify associated facilities in northwest Ontario in the regions of Thunder Bay, Rainy River and Kenora. The transmission line and associated station facilities proposed by Hydro One are collectively referred to as the Project. A map showing the location of the Project is attached as Schedule A to this Decision and Order.

The Project comprises two phases. Phase 1 consists of constructing a new 230 kilovolt (kV) double-circuit transmission line that spans approximately 190 km to connect the existing Lakeland Transmission Station (TS) with the existing Mackenzie TS. Phase 2 consists of constructing a new 230 kV single-circuit transmission line spanning approximately 170 km from the existing Mackenzie TS to the existing Dryden TS. Additionally, modifications to the terminal stations at Lakeland TS, Mackenzie TS, and Dryden TS will be undertaken to accommodate the proposed transmission line.

Hydro One also applied for approval of the form of land use agreements it has offered or will offer to landowners affected by the route of the Project.

For the reasons provided in this Decision and Order, the OEB grants Hydro One's application for leave to construct the Project. The OEB finds that the Project is in the public interest based on an examination of the Project need, alternatives, cost, customer impacts, reliability and quality of electricity service, and land matters.

The OEB accepts the proposed Project cost of \$1,200 million. A prudence review of all costs incurred, including the utilization of the Project contingency, may be conducted by the OEB at the appropriate future revenue requirement proceeding after the Project is completed.

The OEB approves the forms of land use agreements that Hydro One has offered or will offer to landowners affected by the routing and construction of the Project. The leave to construct is subject to the OEB's conditions of approval, attached as Schedule B to this Decision and Order.

2 PROCESS

Hydro One applied to the OEB on July 31, 2023, under section 92 of the Ontario Energy Board Act, 1998, for an order granting leave to construct approximately 360 km of electricity transmission line and associated facilities northwestern Ontario.

Hydro One also applied under section 97 of the OEB Act for approval of the form of land use agreements it has offered or will offer to landowners affected by the route of the Project.

On August 24, 2023, the OEB issued its Notice of Hearing. Hydro One made two requests for an extension of time to complete service of notices on August 25, 2023 and again on October 3, 2023, which the OEB granted. The OEB issued updated Notices of Hearing on August 30, 2023 and October 5, 2023. As a result of the extension requests, the OEB's planned timeline for adjudicating this application was extended by 44 calendar days.

The following persons and groups applied for intervenor status:

- Gwayakocchigewin Limited Partnership (GLP)
- Independent Energy System Operator (IESO)
- Kurt Krause
- Lac des Mille Lacs First Nation (LDMLFN)
- Larry Richard
- Neighbours on the Line (NOTL)
- Northwestern Ontario Metis Community and Region 2 of the Metis Nation of Ontario (MNO)
- Ontario Power Generation Inc. (OPG)

GLP, Kurt Krause, LDMLFN, Larry Richard, NOTL, and MNO also applied for cost eligibility. No objection to the requests for intervention or cost eligibility were received from Hydro One.

The OEB issued Procedural Order No. 1 on November 10, 2023. GLP, IESO, Kurt Krause, LDMLFN, Larry Richard, NOTL, MNO and OPG were approved as intervenors. GLP, Kurt Krause, LDMLFN, Larry Richard, NOTL, and MNO were also granted eligibility to apply for costs in respect of matters that are within the scope of this proceeding.

The OEB did not grant cost eligibility to NOTL in respect of representing the interests of landowners who are not directly affected by the Project. The OEB noted that except in

extraordinary circumstances, the OEB does not grant cost eligibility to individual landowners unless the facilities that are the subject of the application are on their property or the utility requires access to their property.

Procedural Order No. 1 established the schedule for filing interrogatories and responses and included the [standard issues list](#) for electricity transmission Leave to Construct applications which reflects the OEB's authority under section 96(2) of the Act.

Procedural Order No. 1 noted that the OEB's consideration of environmental and Indigenous consultation matters is limited by section 96(2) of the Act and these matters can only be considered to the extent they are relevant to the issues of price, reliability and quality of electricity service.¹

In response to MNO's request in a letter of November 22, 2023 for an extension, the OEB issued Procedural Order No. 2 on November 24, 2023 which provided a one-week extension to December 5, 2023 for intervenors to file their interrogatories.

In accordance with the procedural schedule, Kurt Krause, NOTL, MNO, Larry Richard, and OEB staff filed interrogatories and Hydro One filed its responses to interrogatories.

On January 16, 2024, the OEB issued Procedural Order No. 3² which established procedural steps for intervenors to file evidence, approved Hydro One's confidentiality requests and ordered Hydro One to answer certain interrogatories from intervenor Larry Richard.

Following the issuance of Procedural Order No. 3, no intervenor requested to file evidence.

In Procedural Order No. 3, the OEB found that Hydro One had not provided complete answers to some of Mr. Richard's interrogatories³ and directed Hydro One to provide complete responses. The OEB stated that if Hydro One believes that any of these responses have no bearing on the price, reliability or quality of electricity service, Hydro One should explain why.

¹ [Chapter 4 Filing Requirements for Electricity Transmission Applications](#), Section 96: Scope of OEB Consideration of Public Interest" under section 92, pages 12-13, March 16, 2023.

² Decisions on Confidentiality and Motion and Procedural Order No. 3.

³ Larry Richard Interrogatory 1(a), 2(a), and 3(a) to 3(g), January 22, 2024.

Hydro One filed updated responses to Mr. Richard's interrogatories on January 22, 2024.⁴ Mr. Richard sent an email to the OEB on January 27, 2024, arguing that Hydro One's responses were still inadequate, and Hydro One filed a response on January 30, 2024.

On January 30, 2024, intervenor NOTL also filed a letter regarding Hydro One's interrogatory responses and Hydro One filed a response on February 1, 2024.

On February 2, 2024, the OEB issued Procedural No. 4 in which the OEB found that Hydro One's supplementary responses to Mr. Richard's interrogatories⁵ were adequate for the OEB's consideration of the application and denied Mr. Richard's request for responses to further interrogatories. With respect to the requests raised in NOTL's January 30 letter, the OEB found Hydro One's response on February 1, 2024 was satisfactory.

In accordance with the schedule established through Procedural Order No. 4, Hydro One filed its written Argument-in-Chief on February 13, 2024. Written submissions were filed by OEB staff, NOTL, MNO, and GLP on February 21, 2024. Hydro One filed its reply submission on March 8, 2024.

⁴ Hydro One's updated responses to Larry Richard Interrogatory 1(a), 2(a), and 3(a) to 3(g), January 22, 2024.

⁵ Larry Richard Interrogatory 1(a), 2(a), and 3(a) to 3(g), January 22, 2024.

3 Duty to Consult

The Project is within the traditional territories of the Treaty #3 and Robinson-Superior First Nations and traverses the Northwestern Ontario Métis Community and Northern Lake Superior Métis Community.⁶ Hydro One stated it understands that individual Indigenous communities are independent Nations and have expressed unique relationships, jurisdictions, responsibilities, and requirements as pertaining to land rights.⁷

Hydro One stated that the Crown has a Duty to Consult, and where appropriate, accommodate Indigenous peoples whenever a Crown decision or activity could impact established or asserted Aboriginal and Treaty rights.⁸ Hydro One stated that the Ministry of Energy Crown delegated the procedural aspects of the Crown's duty to consult Indigenous communities to Hydro One. The Ministry acknowledged that the Project may have a potential impact on Aboriginal and Treaty rights. Hydro One stated that through a Memorandum of Understanding, Hydro One collaborated with Indigenous groups to develop a comprehensive consultation plan.

Intervenor MNO submitted that the OEB should ensure that, "the constitutional principle of the honour of the Crown is upheld throughout its decision making process and ensure that the duty to consult is met prior to any approval that has the potential to adversely impact Indigenous rights."⁹

In its reply submission, Hydro One stated that throughout the proceeding the scope of the OEB's review was outlined several times, including reference to its legislative mandate. Hydro One submitted that issues related to the environment or the government's duty to consult do not form part of the OEB's review unless it relates to price, reliability and quality of electricity service. Hydro One added that "[f]or matters related to the Crown's duty to consult, the OEB relies on the consultation (efforts and actions), as procedurally delegated by the Ministry of Energy to Hydro One, conducted during the Terms of Reference, the EA, and ongoing commitments for continued consultation opportunities throughout subsequent projects phases (e.g., design and construction)."¹⁰

⁶ Exhibit E, Tab 1, Schedule 1, p. 2.

⁷ Exhibit E, Tab 1, Schedule 1, p. 2.

⁸ Exhibit E, Tab 1, Schedule 1, p. 2.

⁹ MNO submission, p. 3.

¹⁰ Reply submission, p. 22.

Findings

The OEB notes that issues raised by MNO which are related to the Environmental Assessment process, including the duty to consult, are beyond the scope of this proceeding except to the extent that they affect the cost, reliability and quality of electricity service. The OEB finds the issues raised by MNO do not affect these parameters.

However, the OEB's approval of the Project is subject to a number of conditions as attached in Schedule B to this Decision and Order. The first condition of approval states in part that Hydro One "shall obtain all necessary approvals, permits, licences, certificates, agreements and rights required to construct, operate and maintain the Project." This condition would include any approvals associated with the Environmental Assessment process. The third condition of approval requires Hydro One to advise the OEB of any proposed material change in the Project, including but not limited to, Environment Assessment approvals.

4 DECISION

Section 92 of the OEB Act provides that leave of the OEB must be obtained for the construction, expansion or reinforcement of electricity transmission lines. Section 96(2) of the OEB Act limits the scope of the OEB's review in an application under section 92 to the interests of consumers with respect to prices and the reliability and quality of electricity service.

The OEB's findings on the Project's impacts on price (which includes an analysis of Project need and alternatives), reliability and quality of electricity service, land matters and conditions of approval are addressed in this chapter.

4.1 Project Need

The Project (previously known as the "Northwest Bulk Transmission Line") was identified in the Ontario Government's 2013 and 2017 Long Term Energy Plans to increase electricity supply to the region west of Thunder Bay, provide a means for new customers and growing loads to be served with clean and renewable sources that comprise Ontario's supply mix, and enhance the potential for development and connection of renewable energy facilities.¹¹

In support of the need for the Project, Hydro One filed an Order in Council (OIC) and Ministry of Energy Directive issued on December 11, 2013 under section 28.6 of the Act.¹² The OIC and Directive required that Hydro One's electricity transmission license be amended to add a requirement for Hydro One to develop and seek approvals for the Project.

On January 9, 2014, the OEB updated Hydro One's electricity transmission license to, amongst other things, establish the scope and timing of the Project through collaboration with the IESO (at the time the Ontario Power Authority) and to seek approvals of the Project.¹³

The IESO described the need for the Project in its first letter to Hydro One dated October 1, 2014,¹⁴ and again in more detail through subsequent letters dated October

¹¹ [Long-Term Energy Plan 2013](#), [Long-Term Energy Plan 2017](#).

¹² Exhibit B, Tab 3, Schedule 1, Attachment 1.

¹³ EB-2013-0437; Exhibit B, Tab 3, Schedule 1, Attachment 3.

¹⁴ Exhibit B, Tab 3, Schedule 1, Attachment 5.

24, 2018,¹⁵ May 3, 2022,¹⁶ and April 24, 2023.¹⁷ In its April 2023 letter, the IESO recommended that Phase 1 be placed in service as close to the end of 2025 as possible with Phase 2 coming in service as soon as practical after Phase 1.

In the IESO's Waasigan Transmission Line Project: Need, Alternatives, and Recommendations Report (IESO Report),¹⁸ published July 2023, the IESO stated that the electricity system today is close to capacity and due to the future development of mining projects there will be an immediate need for additional supply capacity. The IESO Report stated that the risk associated with not building that capacity now is that new customers may not be able to connect or reliability of electricity supply in the region may be degraded.

In its submission, OEB staff agreed that there is a need to increase electricity supply in the region based on a projected growth of mining developments and the electrification of existing mining activities, as noted in the IESO Report.

Findings

The OEB finds that the Project is needed based on the reasons provided in the 2023 IESO Report, the Minister's Directive and OIC and the IESO's letters of direction. It is a non-discretionary project.

4.2 Project Alternatives

The Project technical alternatives are addressed in this section. The Project's alternative routes are addressed in the Project Costs section.

Hydro One's evidence is based on the 2023 IESO Report which outlines the emerging needs in the region due to the anticipated growth in demand across different forecast scenarios. In addition, it examines alternative solutions to address these needs and ultimately recommends the construction of the Project as the optimal solution. The 2023 IESO Report states that the "IESO considered several alternatives to address the needs arising under each of the Region's demand forecast scenarios, including transmission reinforcement, incremental conservation and demand management (CDM), new non-emitting supply resources (including storage), and new gas-fired generation".¹⁹ The

¹⁵ Exhibit B, Tab 3, Schedule 1, Attachment 6.

¹⁶ Exhibit B, Tab 3, Schedule 1, Attachment 7.

¹⁷ Exhibit B, Tab 3, Schedule 1, Attachment 8.

¹⁸ Exhibit B, Tab 3, Schedule 1, Attachment 9, IESO Report Waasigan Transmission Line Project: Need, Alternatives, and Recommendations.

¹⁹ IESO Report, Exhibit B, Tab 3, Schedule 1, Attachment 9, p. 14.

2023 IESO Report concludes that the Project is the recommended alternative as it improves system capability, meets the supply capacity needs, and is the most cost-effective alternative when compared to a benchmark gas generation alternative.²⁰

Hydro One undertook an analysis of the conductor size alternatives that would meet the supply forecast needs in the west of Thunder Bay area and would also be the optimal conductor size and rating, based on the expected load scenario in terms of line losses. Hydro One evaluated the following Aluminium-Conductor Steel-Reinforced cable (ACSR) conductor sizes: 795 kcmil, 997 kcmil, 1192 kcmil, and 1443 kcmil. Hydro One confirmed that ACSR 795 kcmil (Alternative 1), Hydro One's preferred alternative, is the minimum conductor size that would suitably address the supply load need for each phase of the Project.²¹

Hydro One conducted a 50-year net present value (NPV) analysis of the alternatives using Alternative 1 as the base conductor. The analysis evaluated the incremental capital cost and line loss reduction to determine which conductor alternative provided the best incremental NPV result. Additionally, Hydro One conducted an incremental NPV sensitivity analysis to account for line loss reduction across the alternatives at varying Hourly Ontario Energy Prices (HOEP).

Hydro One stated that the results of the NPV analysis show that Alternative 1 has the lowest incremental NPV based on capital costs alone, and Alternative 1 also has the lowest incremental NPV if losses are included at an HOEP of \$47.30/MWh. Hydro One stated that the results of the incremental NPV energy price sensitivity analysis showed that for the incremental costs of the Alternative 2 to be at least economically neutral to the ratepayers, the average annual increase to HOEP would have to be approximately \$30/MWh greater than the HOEP of \$47.30/MWh.

OEB staff noted that the differences in costs between Alternative 1 and Alternative 2 are marginal. OEB staff calculated Alternative 2 to be 0.4%²² higher in costs than Alternative 1. OEB staff noted that in scenarios where HOEP increases past \$78/MWh, the NPV sensitivity analysis demonstrates that Alternative 2 is marginally more economic, while in scenarios where HOEP is below \$78/MWh, Alternative 1 is marginally more economic.

²⁰ IESO Report, Exhibit B, Tab 3, Schedule 1, Attachment 9, p. 20.

²¹ Interrogatory response to OEB Staff 6a).

²² 0.4% = \$5 million / \$1,200 million.

OEB staff further stated that given that there is no material cost difference between Alternative 1 and Alternative 2, OEB staff does not oppose Hydro One selecting Alternative 1 as the proposed option.

Hydro One did not respond to the points raised by OEB staff regarding the marginal difference between Alternative 1 and Alternative 2.

Findings

The OEB finds that the Project is the best alternative solution to address the emerging needs in the region based on Hydro One's evidence and the recommendation of the 2023 IESO Report. The 2023 IESO Report considered several alternatives and concluded that the Project is the recommended alternative as it improves system capability, is technically feasible and is the most cost-effective option when compared to other alternative solutions.

4.3 Project Costs

Hydro One estimated that the Project will cost \$1,200 million.²³ The estimate includes a contingency amount in recognition of risks, with the key project risks including land acquisition, engagement and consultation, and approvals, permits and authorizations. The cost estimate carries a level of confidence equivalent to a Class 3 AACE estimate, which ranges from -20% to +30%.²⁴

Hydro One stated that the Project lines cost estimate is based on a fixed price Engineering, Procurement, and Construction (EPC) contract, which reflects current market-tested EPC pricing to deliver the Project, along with corresponding risk that will be transferred to the EPC contractor.

The background and findings for this section are organized as follows:

- Proposed Route
- Contingency Costs
- Overhead Capitalization Incentive
- Environmental Mitigation Costs
- Overall Costs

²³ Exhibit B, Tab 7, Schedule 1, p. 1.

²⁴ Exhibit B, Tab 7, Schedule 1, p. 4.

4.3.1 Proposed Route

As a condition of its license, Hydro One is required to undertake the development and seek approvals for a new 230 kV double-circuit transmission line in the region west of Thunder Bay. The license condition does not specify the precise route that the transmission line must follow. In the pre-filed evidence, Hydro One filed a map of the proposed route for the Project.

Hydro One's Environmental Assessment (EA) evaluated four route alternatives based on natural environment, socio-economic environment, technical and cost related matters, and Indigenous consultation criteria.²⁵ Based on the performance of these route alternatives against these criteria, the EA established the preferred route which is proposed in this application.

Hydro One stated that it undertook extensive consultation as part of the EA process to inform the development of the Project route that would best meet Project needs.²⁶ Hydro One stated that stakeholder feedback on alternate routes – including feedback from certain intervenors in this proceeding – was considered and studied further through the EA process.²⁷

Intervenors NOTL, Larry Richard and Kurt Krause, sought clarity in this proceeding on Project routing alternatives and inquired why the line could not move away from the preferred route in areas that impacted those parties.²⁸

NOTL's Alternative Routes

NOTL stated that Hydro One's proposed route for the Project will negatively impact affected landowners and devalue their properties.²⁹ Hydro One stated that NOTL proposed two alternative routes: one that was brought to Hydro One's attention for the first time during this application and another that was considered during the EA process.³⁰

NOTL's first proposed route would "go directly to Dryden via Upsala and Ignace, bypassing Atikokan" and would be situated "north of Thunder Bay to west of Upsala

²⁵ [Final Environmental Assessment Report for the Waasigan Transmission Line, p. 2.2-10.](#)

²⁶ Argument-in-Chief, p. 11.

²⁷ Argument-in-Chief, p. 11.

²⁸ Kurt Krause's email correspondence dated January 29, 2024; NOTL's letter dated January 30, 2024; Larry Richard Interrogatories, December 5, 2023; Larry Richard's email correspondence dated January 10, 2024; Larry Richard's email correspondence dated January 27, 2024.

²⁹ NOTL letter, November 16, 2023.

³⁰ Argument-in-Chief, pp. 13-14.

then northwest past Ignace to follow the existing 230 kV Transmission Line to Dryden”.³¹ Hydro One argued that this alternative route constitutes a new proposal that had not previously been shared with Hydro One.³² Hydro One confirmed that it did not perform a financial assessment of NOTL’s new proposed route because by-passing Atikokan does not meet the IESO’s system planning requirements³³ which require the Project to connect through the Mackenzie TS in Atikokan.³⁴ The IESO requirement to connect through the Mackenzie TS in Atikokan was initially identified in a 2018 Letter of Direction³⁵ and confirmed in a 2023 report.³⁶

Hydro One stated that NOTL’s second alternative route proposed during the EA process was considered by Hydro One and a financial evaluation was performed.³⁷ Hydro One rejected this alternative route based on the outcome of the financial evaluation, which determined that it would be approximately 41 km longer and approximately 22% greater in cost than Hydro One’s preferred route. Hydro One stated that the associated increased cost to construct this proposed alternative, along with the negative impact to Indigenous communities and natural environment, were sufficient bases for Hydro One to reject it as a preferred alternative.³⁸

Larry Richard’s Alternative Route

Intervenor Larry Richard sought clarification regarding a route alternative described as the “Steep Rock Mine brownfield corridor” (a decommissioned 115 kV right-of-way located in the Atikokan to Shebandowan Lake area).³⁹ In response, Hydro One explained that these limited sections were assessed to be not optimal given the need for crossovers that would be required for the line to be operated and maintained amongst existing facilities. Hydro One further noted that the “Steep Rock Mine brownfield corridor” was rejected because it had limited space to construct a 230 kV transmission line, included physical constraints (i.e., an active aggregate operation) and introduced natural environment disadvantages (i.e., habitat fragmentation for wildlife).

Furthermore, Hydro One explained that implementing the route sections noted in “Steep Rock Mine brownfield corridor” would increase the total cost of the Project due primarily

³¹ Letter from NOTL, November 16, 2023.

³² Argument-in-Chief, p. 12.

³³ Exhibit B, Tab 3, Schedule 1.

³⁴ Argument-in-Chief, p. 12.

³⁵ Exhibit B, Tab 3, Schedule 1, Attachment 6, p. 4.

³⁶ Exhibit B, Tab 3, Schedule 1, Attachment 9, pp. 9-10.

³⁷ Argument-in-Chief, p. 13.

³⁸ Argument-in-Chief, p. 13.

³⁹ Larry Richard Interrogatory 1.

to the complexity of design, footing requirements, tower heights, span lengths and engineering effort required for these sections.⁴⁰

In its submission, OEB staff acknowledged that price is a key consideration in a section 92 application and recognized that the route of the transmission line can have a material impact on the overall price that is passed on to consumers through rates. OEB staff noted, however, that detailed route selection is determined in the EA process which evaluates the route based on a comprehensive evaluation considering the natural environment, socio-economic environment, technical and cost related matters, and Indigenous consultation.

Findings

Based on the evidence provided by Hydro One, the OEB finds that the selected Project route is preferable to other alternative routes, including those suggested by NOTL and Larry Richard based on an assessment of cost and the extent to which these alternatives impact the price, reliability and quality of electricity service. The OEB notes that other considerations raised by intervenors affecting the route selection are expected to be addressed through the Environmental Assessment process which is beyond the scope of this proceeding.

4.3.2 Contingency Costs

The Project cost estimate is comprised of \$993.7 million for line work and \$206.3 for station work. These Project costs each include estimated contingency costs of \$99.9 million for line work and \$23.7 million for station work, totaling \$123.6 million in contingency. These estimates were developed with the guidance of a risk assessment framework. Hydro One stated that the top project risks were land acquisition, engagement and consultation, and approvals, permit and authorizations.

Hydro One provided the following table comparing the Project’s contingency estimates to other recent Leave to Construct applications with significant budgets.

Table 3: Contingency Cost Comparison from OEB applications⁴¹

	Waasigan Project Phase 1	Waasigan Project Phase 2	Chatham Lakeshore Project	East-West Tie Line
--	-----------------------------	-----------------------------	------------------------------	-----------------------

⁴⁰ Hydro One’s updated response to Larry Richard interrogatories, January 22, 2024.
⁴¹ Interrogatory response to OEB Staff 7.

Line Cost	10.5%	9.5%	8.9%	6.7%
Station Cost	11.2%	12.3%	4.6%	12.2%

OEB staff observed that the Project's contingency costs were significantly higher than the comparators and that a more detailed explanation comparing the contingency costs would have been helpful.⁴² OEB staff stated that it was unclear how pre- and post-Covid-19 pandemic conditions have contributed to significant changes to risk factors and the contingency cost. OEB staff also noted that the Chatham Lakeshore Project was also undertaken post-Covid-19.

OEB staff submitted that the contingency cost estimates for the line portion of the Project should be reviewed in the Project's cost-based transmission revenue requirement proceeding.⁴³

Hydro One responded that it would be inappropriate and procedurally inefficient for the OEB to defer approval of the Project's contingency cost estimates as this would chill future energy infrastructure project investment and stifle economic growth in Ontario.⁴⁴

Hydro One noted that its approach to developing the contingency costs followed an industry established best practices methodology utilizing a risk management model.⁴⁵ Hydro One explained that the Project cost contingency is not a funded liability of all risk items (such as explicit delays arising from Indigenous community engagement and consultations) but rather it is a probabilistic amount based on Hydro One's assessment of the likelihood of occurrence.⁴⁶

Hydro One also noted that the contingency budget for the East-West Tie Line was absorbed soon after construction commenced. Hydro One submitted that the contingency percentages provided in that application provide no reasonable basis to establish the contingency budget for this Project.

⁴² OEB staff submission, p. 12.

⁴³ OEB staff submission, p. 13.

⁴⁴ Argument-in-Chief, p. 13.

⁴⁵ Argument-in-Chief, p. 12.

⁴⁶ Argument-in-Chief, p. 13.

Findings

The OEB accepts the estimated total Project cost of \$1,200.0 million (see Section 4.3.5), which includes a contingency budget of \$123.6 million.

The OEB recognizes OEB staff's concerns that the \$123.6 million contingency budget may be excessive. However, the OEB agrees with Hydro One that certainty and regulatory assurance is needed before construction is commenced so that reasonable capital expenditures may be recovered.

The prudence of spending this contingency budget may be examined by the OEB in a prudence review at the appropriate future revenue requirement proceeding after the Project is completed.

The following summarizes the OEB's reasons for these findings. Relevant cost estimate components are shown below:

- Total Project cost estimate (including contingency) is \$1,200.0 million
- The fixed price EPC contract represents a significant percentage of the total Project cost estimate⁴⁷
- The contingency budget of \$123.6 million represents 11.5% of the pre-contingency Project cost estimate

The 11.5% contingency may seem reasonable if not for the fact that the EPC contractor is assuming the risk of any over-expenditure in the EPC contract, which represents a significant portion of the total Project cost estimate. In its application, Hydro One stated "Thus, the cost estimate reflects current market-tested EPC pricing to deliver the Project, along with corresponding risk that will be transferred to the EPC contractor."⁴⁸ This risk allocation to the contractor is typically the case in any fixed price EPC contract unless Hydro One changes the Project scope which would negate the benefits of a fixed price contract.

For a contractor to enter into a fixed price EPC contract, one would expect that the contract price includes a contingency to deal with project planning and execution risks assumed by the EPC contractor. This contingency is included in the EPC contract price and is not part of Hydro One's estimated Project contingency. Therefore, the real cost contingency is likely significantly higher than 11.5%.

⁴⁷ The estimated EPC contract cost was deemed by the OEB to be confidential and only to be made available to OEB staff, counsel and Commissioners.

⁴⁸ Exhibit B, Tab 7, Schedule 1, p. 4.

In its response to an OEB staff interrogatory⁴⁹, Hydro One does not address the risk (or lack of risk) to Hydro One associated with the fixed price EPC contract. The OEB notes that Hydro One identified the top three Project risks, based on which the estimated cost contingency was determined, as:

- Land acquisition
- Engagement and consultation
- Approvals, permits and authorizations

4.3.3 Overhead Capitalization Methodology

Hydro One stated that it adopted a fixed price EPC methodology for the Project to effectively define and manage scope, schedule, and risk, ensuring cost predictability for a project of this scale.

Hydro One stated that the Project follows an Early Contractor Involvement (ECI) delivery model, which engages external engineering firms and EPC contractors (ECI-EPC). Compared to standard Hydro One transmission projects, the ECI-EPC projects require a reduced amount of Hydro One Common Corporate Costs thereby reducing the overhead allocation rate needed for these projects. Hydro One stated that indirect costs allocated to the Project are Common Corporate Costs and are charged to the project through an overhead capitalization rate.⁵⁰

Hydro One engaged the services of Atrium Economics to determine if adjustments to the overhead capitalization methodology were warranted for the new project execution model. Based on recommendations from Atrium Economics, Hydro One adjusted its overhead capitalization methodology, utilizing a blended overhead rate determined by the project type and the source of costs. Specifically, this includes costs associated with ECI-EPC projects, which do not rely heavily on Hydro One's corporate support functions, and non-ECI-EPC costs, which utilize the standard transmission overhead rates.

Hydro One stated that a five-year weighted average overhead rate of 3.0% (rounded) will be applied to the Project's annual capital expenditures.

Hydro One stated that the refined methodology aligns with the methodology agreed upon by parties and accepted by the OEB in Hydro One's Joint Rate Application

⁴⁹ OEB Staff Interrogatory 7.

⁵⁰ Exhibit B, Tab 7, Schedule 1, p. 6; Argument-in-Chief, pp. 19-21; Reply submission, p. 16.

proceeding^{51, 52} Hydro One calculated that by using the refined methodology, it lowers the impact to the Project budget by approximately \$60 million (i.e., not charging the Project for components of Hydro One overhead that are being performed by the ECI-EPC contractor).

OEB staff submitted that the review of the proposed methodology should be conducted by the OEB as part of the Project's first cost-based rates application (which is expected to be filed in January 2025), rather than in the current proceeding. OEB staff recommended that the following six points be addressed in the rate application:⁵³

1. The new approach is proposed to be a precedent.⁵⁴
2. The new approach is proposed to have a material impact.⁵⁵
3. There are implications on the new approach based on the regulatory accounting standard used.⁵⁶
4. There are implications on the selected date to apply the new approach.⁵⁷
5. It is unclear whether the difference between the legacy overhead capitalization methodology and the new approach is being tracked in a deferral or variance account.⁵⁸
6. The new approach is a rates issue and should be tested by a number of additional ratepayer groups, in conjunction with OEB staff.⁵⁹

Hydro One provided the following responses to the points raised by OEB staff:

1. The proposed methodology is not precedential and is simply a refinement to Hydro One's existing (OEB approved) approach as reviewed by and recommended in the Atrium Economics Report.⁶⁰

⁵¹ EB-2021-0110, Decision and Order, November 29, 2022.

⁵² Argument-in-Chief, p. 21.

⁵³ OEB staff submission, p. 16.

⁵⁴ OEB staff submission, p. 16.

⁵⁵ OEB staff submission, p. 16.

⁵⁶ OEB staff submission, p. 17.

⁵⁷ OEB staff submission, p. 18.

⁵⁸ OEB staff submission, p. 18.

⁵⁹ OEB staff submission, p. 19.

⁶⁰ Reply submission, p. 15.

2. Not allowing the new approach would lead to the Project attracting overheads from both the ECI-EPC contractor and from Hydro One and result in artificially inflating the Project costs.⁶¹
3. The discussion of any future change to accounting standards is irrelevant and out of scope for this proceeding.⁶²
4. Not applying the proposed overhead capitalization rate to a portion of the Project costs does not result in a material impact to the total Project cost.⁶³
5. Approving the proposed overhead capitalization methodology would eliminate the need to track any differences between the existing and proposed overhead capitalization methodology.⁶⁴
6. OEB's notice requirements for this application were rigorously followed, giving any and all third parties ample opportunity to participate in this proceeding.⁶⁵

Findings

Hydro One's overhead capitalization methodology is a rates issue and is, therefore, beyond the scope of this leave to construct proceeding. Hydro One's current rates are based on an OEB-approved overhead capitalization rate, corresponding operating budgets, and certain overhead administrative functions for which the costs may, or may not, be capitalized. To formally approve a change, or an exception, for large transmission projects in the midst of a five-year rate term is not appropriate as the scope of such considerations is beyond the scope of a leave to construct proceeding.

Ratemaking should not be a constraint to utility innovation and efficiency. The OEB encourages Hydro One and its contractors to find efficiencies in managing capital projects irrespective of the rate term. The OEB accepts Hydro One's evidence and recommendations in the Atrium Economics Report that early contractor involvement is warranted, yielding greater certainty and cost savings for ratepayers. Economic efficiency would be achieved by having one company complete the earlier work and provide the associated overhead functions. Thus, the prospect of transferring

⁶¹ Reply submission, p. 16.

⁶² Reply submission, p. 17.

⁶³ Reply submission, p. 17.

⁶⁴ Reply submission, p. 18.

⁶⁵ Reply submission, p. 18.

responsibility of certain overhead functions from the utility to the third-party contractor appears logical - but not if costs are duplicated.

Hydro One should proceed with the Project in an economically efficient manner. Hydro One appropriately advised the OEB of this interim change in cost incurrence for large transmission projects, but explicit OEB approval in this leave to construct proceeding is not required nor is it provided.

The OEB questions whether Hydro One will reassess and reduce its internal overhead functions in adopting this new ECI-EPC model. While \$60 million is at issue in this Project, the OEB expects avoided costs will be material if this new contracting model is extended to all transmission projects as indicated by Hydro One. At the appropriate future proceeding, Hydro One should demonstrate how adopting the ECI-EPC model benefited ratepayers and how overhead functions were reassessed to avoid cost duplication.

4.3.4 Environmental Mitigation Costs

In Procedural No. 1, the OEB noted that the Project is subject to an Environmental Assessment conducted by the Ministry of the Environment, Conservation and Parks. The OEB stated that issues related to the Environmental Assessment process are not reviewed by the OEB except to the extent that they are relevant to the OEB's consideration of price, reliability and quality of electricity service. The OEB noted that it is a standard condition of any approval granted under section 92 of the OEB Act that the applicant obtains all necessary approvals, permits, licences, certificates, agreements and rights required to construct, operate and maintain the project.⁶⁶

Intervenor MNO submitted that the OEB should either deny the application due to the leave to construct request being made prematurely or approval should be subject to the EA being approved, Hydro One obtaining all other applicable approvals, and after any applicable appeal routes from interested parties have been exhausted.

While MNO acknowledged that under section 96(2) of the Act, the OEB only considers the price, reliability, and quality of electricity service to make its decision for this type of application, MNO stated that the outstanding issues identified in the EA submissions impact these factors.⁶⁷ MNO submitted that the EA submissions detailed a number of deficiencies in the Project which include, among other things, mitigating the impact to

⁶⁶ [Chapter 4 Filing Requirements for Electricity Transmission Applications](#), 4.2.2 Related Approvals, pp. 11-12, March 16, 2023.

⁶⁷ MNO submission, p. 12.

affected Métis communities, fish habitats, harvesting rights, noise, air quality, and wildlife.⁶⁸ MNO submitted that many of the deficiencies outlined in the EA submissions relate to outstanding environmental impact mitigation efforts which have the potential to significantly affect the costs and the delivery of electricity related to the Project.⁶⁹

In response, Hydro One stated that there is no evidence in this proceeding that the mitigation efforts to address the environmental concerns raised by MNO will exceed the Project's estimated line and station contingency amount of \$123.6 million in recognition of potential risks including approvals, permits and authorizations.⁷⁰ Hydro One added that ratepayers are protected because the recovery of Project capital expenditures will be subject to prudence review as part of a future revenue requirement application.

Findings

The OEB finds that none of the environmental mitigation concerns are sufficiently relevant to the OEB's consideration of price, reliability and quality of electricity service in the approval of this application.

The OEB notes that the approval of this application is subject to a number of conditions, one of which is that Hydro One obtains all necessary approvals, permits, licences, certificates, agreements and rights required to construct, operate and maintain the Project. Hydro One identified one of the top three Project risks as "approvals, permits and authorizations". As determined in section 4.3.2 (Contingency Costs) of this Decision and Order, the prudence of using any of the estimated contingency cost should be examined by the OEB at the appropriate future revenue requirement proceeding after the Project is completed. This should include any utilization of the Project contingency associated with the EA process.

4.3.5 Overall Costs

Future Ownership of Transmission Line

The application stated the transmission line facilities comprising the Project will become owned by a future limited partnership that will offer a 50% equity stake to nine First Nation partners. Intervenor GLP⁷¹ represents eight of the nine First Nations partnering

⁶⁸ MNO submission, pp. 10-11.

⁶⁹ MNO submission, p. 12.

⁷⁰ Reply submission, p. 21.

⁷¹ The Gwayakocchigewin Limited Partnership First Nations include Wabigoon Lake Ojibway Nation, Eagle Lake First Nation, Lac La Croix First Nation, Fort William First Nation, Seine River First Nation, Lac Seul First Nation, Nigigoonsiminikaaning First Nation, and the Ojibway Nation of Saugeen.

with Hydro One on the Project, with the ninth partner being Lac des Mille Lacs First Nation, also an intervenor in this proceeding.

At the time the application was submitted to the OEB, the formation and structuring of the limited partnership had not been finalized, and hence, commercial details of the partnership were not provided. Hydro One stated that any limited partnership agreement is not anticipated to impact the cost estimate of the Project.⁷²

Hydro One has not requested any deferral accounts to be established, however, it has indicated that until the limited partnership is formed, line work costs associated with the construction of the Project will reside in the OEB-approved Affiliate Transmission Projects (ATP) regulatory account⁷³ and will not form part of Hydro One's rate base.

Comparator Transmission Projects

For the line work, Hydro One referenced four recent double-circuit 230 kV line projects in Ontario. Hydro One constructed three of the four projects (Hawthorne to Merivale,⁷⁴ Powering South Nepean⁷⁵ and Woodstock Area Transmission Reinforcement Projects⁷⁶), while the fourth, the East-West Tie (EWT) Project,⁷⁷ was constructed by Upper Canada 2 Transmission Inc. Hydro One stated that these projects were chosen as comparators because they are 230 kV double-circuit transmission lines, they utilize similar conductor types, and they are either completely or predominantly built using steel lattice structures.⁷⁸

In the pre-filed evidence, Hydro One stated that the total project costs on a per km of line basis for the comparator projects were between \$2.4 million and \$4.1 million, while the Project is estimated to cost \$2.6 million per km. In a response to an interrogatory,⁷⁹ Hydro One provided revised analysis for the EWT project with varying adjustments that produced unit costs per km of line of \$2.2 million, \$2.5 million and \$2.8 million. The adjustments were in response to a request by OEB staff to re-calculate the cost per unit km value for the EWT project with Covid-19-related costs discounted. The calculation

⁷² Interrogatory response to OEB Staff 2.

⁷³ EB-2021-0169.

⁷⁴ EB-2020-0265.

⁷⁵ EB-2019-0077.

⁷⁶ EB-2007-0027.

⁷⁷ EB-2017-0182.

⁷⁸ Exhibit B, Tab 7, Schedule 1, p. 8.

⁷⁹ Interrogatory response to OEB Staff 12(c).

which produced a \$2.2 million per km value was the only analysis that discounted the costs related to Covid-19.

Hydro One's rationale for the higher project costs included global procurement challenges as well as increases in the price of essential commodities and supply chain shortages that have led to increases in costs for equipment purchased to construct transmission lines.⁸⁰

In its Argument-in-Chief, Hydro One stated that the line portion of the Project is on the lower end of the per km costs of comparable transmission lines. Hydro One stated that the Project cost of \$2.6 million per km included in the pre-filed evidence is similar to the EWT transmission line forecasted total costs of \$2.4 million per km, and less than the other comparable Hydro One scoped projects (ranging between \$3.3 million and \$4.1 million per km).⁸¹

OEB staff submitted that the line portion of the Project costs appear to be \$144 million higher than that of the EWT project when considering costs on a per unit km basis. OEB staff recommended that these costs be subject to further review in the Project's cost-based transmission revenue requirement proceeding. OEB staff further submitted that the EWT project is the only fair comparator due to the other three comparator projects being notably shorter in length compared to both the Project and the EWT project.

In its reply submission, Hydro One submitted that its line cost estimate is based upon a robust, arms-length, two-year competitive bid process ending in 2022 which reflects current market conditions and best available pricing information. Hydro One stated that OEB staff's reliance on project comparators constructed either before or throughout Covid-19 should not override the actual results Hydro One has contracted and which it is relying on to substantiate its Project line cost estimate.

Hydro One stated that the Project has been determined to be a priority transmission project for which the IESO has provided a finite in-service date.⁸² Hydro One submitted that it would be placed in the unenviable position of trying to find ways to mitigate the financial risks inherent to a future potential \$144 million capital cost disallowance.⁸³

⁸⁰ Exhibit B, Tab 7, Schedule 1, p. 10; Interrogatory response to OEB Staff 8(b).

⁸¹ Argument-in-Chief, p. 18.

⁸² Reply submission, p. 4.

⁸³ Reply submission, p. 4.

Findings

The OEB finds that the Project's estimated cost falls within an acceptable range in the cost per km of comparator transmission line projects recently completed in Ontario and provided by Hydro One in its evidence.

In addition, the OEB is satisfied that the estimated cost of the fixed price EPC contract, which represents a significant percentage of the total Project cost, was determined through a competitive RFP process using Hydro One's ECI-EPC contracting model which included two years of early contractor involvement. This ECI-EPC contracting model would likely result in a competitive contract price with a higher degree of certainty.

4.4 Impact on Price of Electricity Service

Hydro One stated that all Project costs will be included in the network connection pool and that no customer contributions in aid of capital will be required because the Project is not driven by any specific customer load application.⁸⁴

The application stated that the Project will increase the load meeting capability of the region and release constraints on transfers into the region. Hydro One estimated that the Project will result in a potential growth of approximately 206 MW and \$13.3 million in annual incremental network revenue over a 25-year evaluation period using 2023 UTRs.⁸⁵

Hydro One estimated that based on phased in servicing for Phase 1 on December 15, 2025 and Phase 2 on December 15, 2027, the 2023 OEB approved Network rate of \$5.37 kW/month increases to \$5.71 kW/month by year 4, then decreases to \$5.65 kW/month by year 25.

OEB staff submitted that Hydro One's proposed allocation of Project costs to the network connection rate pool is appropriate. OEB staff took no issue with Hydro One's position that no customer contribution is required.

Intervenors did not make submissions on the matter.

⁸⁴ Exhibit B, Tab 9, Schedule 1, p. 1.

⁸⁵ Exhibit B, Tab 9, Schedule 1, p. 1.

Findings

The OEB finds that the projected transmission rate impacts that will result from the Project are reasonable.

4.5 Impact on Reliability and Quality of Electricity Service

Hydro One filed the Final Expedited System Impact Assessment (SIA) prepared by the IESO and the Final Customer Impact Assessment (CIA) prepared by Hydro One.⁸⁶

The SIA concluded that the Project is expected to have no material adverse impact on the reliability of the integrated power system, provided that all requirements in the SIA report are implemented.

In the SIA report, the IESO stated that it recommended that the design of the two new 230 kV circuits between Lakehead TS and Mackenzie TS be revised such that they are configured on double-circuit towers for their entire length to support system reliability and resiliency. The SIA report stated that this area of the province is prone to adverse weather from the spring to fall months, which poses a risk of simultaneous multiple circuit contingencies due to tower sharing. The SIA report also recommended specific equipment replacements and reconfiguring transmission elements at some of the stations.

The CIA concluded that the resulting voltage changes on the area's high-voltage and low-voltage buses are within planning limits and recommended that area customers review the impact of the short circuit change on their facilities.

OEB staff did not have any concerns about the reliability and quality of service associated with the Project.

Intervenors did not make submissions on the matter.

Findings

The OEB does not have any concerns with the IESO's System Impact Assessment which concluded that the Project will have no material adverse impact on the reliability of the integrated power system. The OEB also has no concerns with Hydro One's Customer Impact Assessment which concluded that the Project will not have any adverse impact on customers with respect to reliability and quality of electricity service.

⁸⁶ Exhibit F, Tab 1, Schedule 1; Exhibit G, Tab 1, Schedule 1.

4.6 Land Matters

Hydro One filed a map of the route of the Project with its application pursuant to section 94 of the OEB Act. Hydro One indicated that the new corridor for the Project is sited alongside an existing Hydro One transmission corridor. Consistent with *Ministry of Municipal Affairs and Housing Provincial Policy Statement, 2020* under the *Planning Act* Hydro One proposed to use this existing right-of-way to the extent possible.

With respect to non-Indigenous land rights, Phase 1 of the Project will require Hydro One to acquire land rights from approximately 164 directly impacted property owners, consisting of 156 privately held properties, 5 Crown properties, 1 municipally held property and 2 railway crossings. The majority of properties will require Hydro One to acquire easement or fee simple corridor takings, at the property owner's election.⁸⁷

Phase 2 of the Project will require Hydro One to acquire land rights from approximately 97 directly impacted property owners, consisting of 78 privately held properties, 1 federally held property, 7 Crown properties, 7 municipally held properties, 2 Ontario Power Generation properties and 2 railway crossings. Like Phase 1, Phase 2 of the Project will require Hydro One to acquire easement or fee simple corridors on the majority of properties, at the property owner's election.⁸⁸ Hydro One stated that the new Project corridor includes a combination of land rights requirements and requested OEB approval of the following:

- Land Use Permits on unpatented Crown Lands (new land rights required)
- Easement or fee simple rights on private, municipally owned, provincially owned and federally owned properties (new land rights required)
- Rail crossing agreements (new land rights required)
- Temporary access and/or construction rights on provincially owned, unpatented Crown and private properties for access roads, temporary work headquarters, laydown areas, and material storage facilities (new land rights required)

The pre-filed evidence listed the different land rights agreements that Hydro One may require, including details on the extent to which the forms of agreement have previously been approved by the OEB in prior proceedings.⁸⁹

⁸⁷ Exhibit E, Tab 1, Schedule 1, pp. 2-3.

⁸⁸ Exhibit E, Tab 1, Schedule 1, p. 3.

⁸⁹ Exhibit E, Tab 1, Schedule 1, pp. 9-10, Tables 4, 5 and 6.

In an interrogatory response,⁹⁰ Hydro One confirmed that all impacted landowners have the option to receive independent legal advice regarding the land agreements, and that it would commit to reimbursing those landowners for reasonably incurred legal fees associated with the review and completion of the necessary land rights including the new form of agreement for early access.

OEB staff submitted that it had no issues or concerns with Hydro One's proposed forms of agreements. OEB staff also noted that many of the agreements are generally consistent with the agreements approved by the OEB through previous proceedings.⁹¹

OEB staff noted that the route maps submitted by Hydro One meet the OEB's requirements.

Findings

The OEB approves the forms of landowner agreements proposed by Hydro One. The OEB notes that most of these forms have previously been approved by the OEB for similar projects.

4.7 Conditions of Approval

The OEB Act permits the OEB, when making an order, to impose such conditions as it considers proper. The OEB has established a set of [standard conditions of approval for transmission Leave to Construct applications](#).

OEB staff proposed that the leave to construct order in this proceeding be made subject to the standard conditions of approval.

MNO submitted that, if the OEB approves the application, approval should be subject to the Environmental Assessment (EA) being approved, Hydro One obtaining all other applicable approvals, and after any applicable appeal routes from interested parties have been exhausted.⁹²

Hydro One stated that it is common for the approvals for the EA and section 92 application for a transmission project process to occur in parallel rather than in sequence. Hydro One stated that this approach aims to seek regulatory approvals efficiently and thereby allow the Project to be completed in a timely manner.⁹³

⁹⁰ Interrogatory response to OEB Staff 15(a-b).

⁹¹ OEB staff submission, p. 23.

⁹² MNO submission, pp. 4-5.

⁹³ Reply submission, p. 22.

Hydro One submitted that the OEB's standard conditions of approval serve as a safeguard to ratepayers to ensure all regulatory approvals are obtained prior to construction commencing for the Project, including the Final EA approval. Hydro One also noted that the standard conditions of approval also require Hydro One to notify the OEB if there are any material changes to the Project as it is described in the application once the Decision and Order is issued for the application.⁹⁴

Findings

This Decision and Order is subject to the standard conditions of approval attached as Schedule B. These conditions also apply to any future Hydro One affiliate that would own and maintain the Waasigan transmission line. Hydro One had no concerns with these conditions. Regarding MNO's concern about the EA approval, one of the conditions in Schedule B requires Hydro One to obtain all necessary approvals, permits, licences, certificates, agreements and rights which are required to construct, operate and maintain the Project. This would include all necessary EA approvals.

⁹⁴ Reply submission, pp. 22-23.

5 ORDER

THE ONTARIO ENERGY BOARD ORDERS THAT:

1. Hydro One Networks Inc. is granted leave, pursuant to section 92 of the *Ontario Energy Board Act, 1998*, S.O. 1998, c. 15, (Schedule B), to construct the Project as described in the application.
2. Leave to construct is subject to Hydro One Networks Inc. complying with the Conditions of Approval set forth in Schedule B.
3. The OEB approves the proposed forms of agreements that Hydro One Networks Inc. has offered or will offer to each owner of land affected by the Project.
4. Eligible intervenors shall file with the OEB and forward to Hydro One Networks Inc. their respective cost claims in accordance with the OEB's Practice Direction on Cost Awards on or before **April 18, 2024**.
5. Hydro One Networks Inc. shall file with the OEB and forward to intervenors any objections to the claimed costs of the intervenors on or before **April 25, 2024**.
6. If Hydro One Networks Inc. objects to any intervenor costs, those intervenors shall file with the OEB and forward to Hydro One Networks Inc. their responses, if any, to the objections to cost claims on or before **May 2, 2024**.
7. Hydro One Networks Inc. shall pay the OEB's costs of, and incidental to, this proceeding upon receipt of the OEB's invoice.

Parties are responsible for ensuring that any documents they file with the OEB, such as applicant and intervenor evidence, interrogatories and responses to interrogatories or any other type of document, **do not include personal information** (as that phrase is defined in the *Freedom of Information and Protection of Privacy Act*), unless filed in accordance with rule 9A of the OEB's [Rules of Practice and Procedure](#).

Please quote file number, **EB-2023-0198** for all materials filed and submit them in searchable/unrestricted PDF format with a digital signature through the [OEB's online filing portal](#).

- Filings should clearly state the sender's name, postal address, telephone number and e-mail address.

- Please use the document naming conventions and document submission standards outlined in the [Regulatory Electronic Submission System \(RESS\) Document Guidelines](#) found at the [File documents online page](#) on the OEB's website.
- Parties are encouraged to use RESS. Those who have not yet [set up an account](#), or require assistance using the online filing portal can contact registrar@oeb.ca for assistance.
- Cost claims are filed through the OEB's online filing portal. Please visit the [File documents online page](#) of the OEB's website for more information. All participants shall download a copy of their submitted cost claim and serve it on all required parties as per the [Practice Direction on Cost Awards](#).

All communications should be directed to the attention of the Registrar and be received by end of business, 4:45 p.m., on the required date.

With respect to distribution lists for all electronic correspondence and materials related to this proceeding, parties must include the Case Manager, Vithooshan Ganesanathan at Vithooshan.Ganesanathan@oeb.ca, and OEB Counsel, Ljuba Djurdjevic at Ljuba.Djurdjevic@oeb.ca.

Email: registrar@oeb.ca

Tel: 1-877-632-2727 (Toll free)

DATED at Toronto April 16, 2024

ONTARIO ENERGY BOARD

Nancy
Marconi

Digitally signed by Nancy
Marconi
Date: 2024.04.16
14:09:15 -04'00'

Nancy Marconi
Registrar











SCHEDULE A
DECISION AND ORDER
HYDRO ONE NETWORKS INC.
EB-2023-0198
APRIL 16, 2024

SCHEDULE A – WAASIGAN PROJECT MAP **HYDRO ONE NETWORKS INC.** **EB-2023-0198** **APRIL 16, 2024**



WAASIGAN TRANSMISSION LINE

Map Legend

-  Existing Transformer Station (TS)
-  Preferred Route
-  Existing Transmission Line
-  Highway
-  International Border
-  Red Sky Métis Independent Nation Office
-  Métis Nation of Ontario (MNO) Council Office
-  Treaty Boundary
-  First Nation Reserve
-  Provincial Park

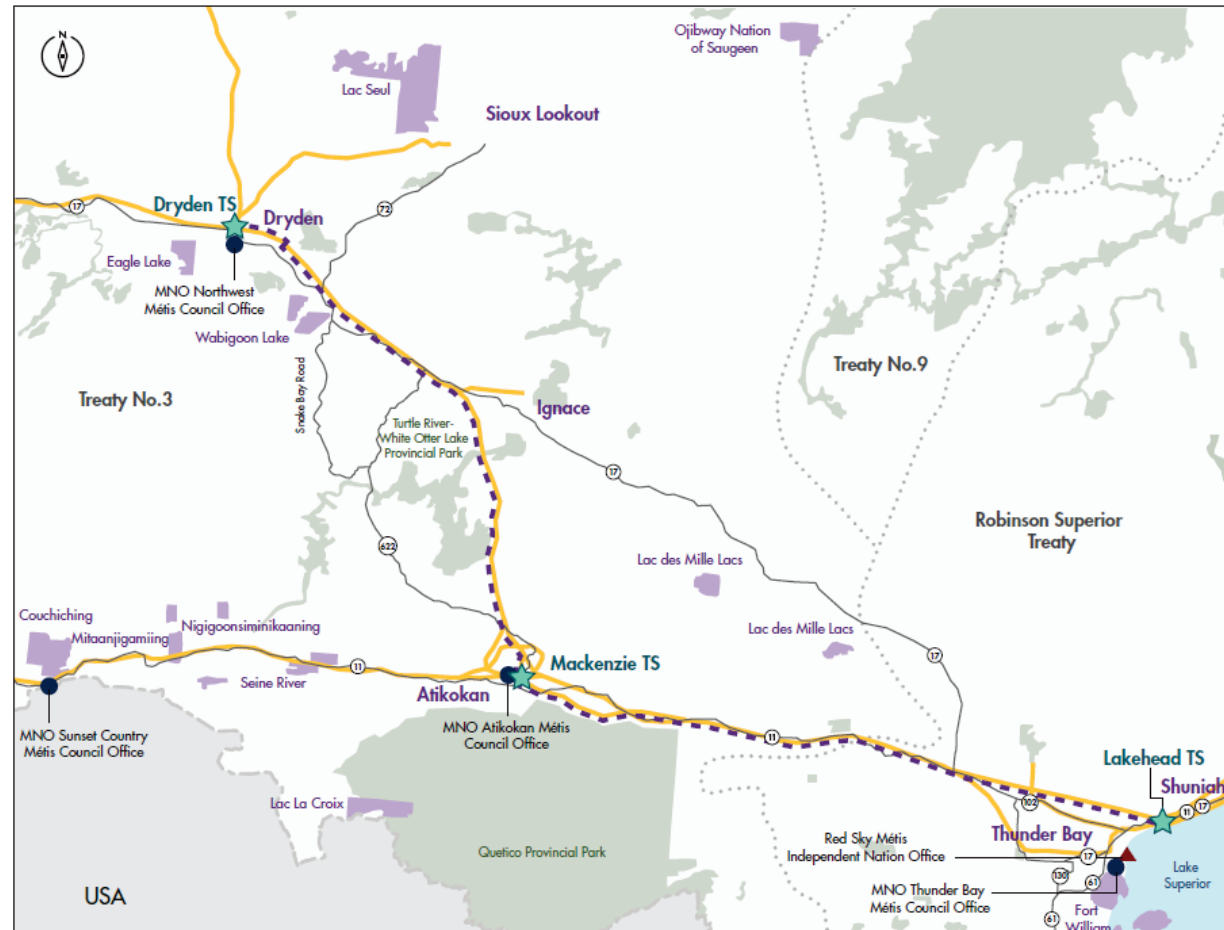

SCHEDULE B
DECISION AND ORDER
HYDRO ONE NETWORKS INC.
EB-2023-0198
APRIL 16, 2024

**SCHEDULE B: STANDARD CONDITIONS OF APPROVAL
FOR ELECTRICITY LEAVE TO CONSTRUCT APPLICATIONS
HYDRO ONE NETWORKS INC.
EB-2023-0198**

1. Hydro One Networks Inc. shall fulfill any requirements of the SIA and the CIA, and shall obtain all necessary approvals, permits, licences, certificates, agreements and rights required to construct, operate and maintain the project.
2. Unless otherwise ordered by the OEB, authorization for leave to construct shall terminate 12 months from the date of the Decision and Order, unless construction has commenced prior to that date.
3. Hydro One Networks Inc. shall advise the OEB of any proposed material change in the project, including but not limited to changes in: the proposed route, construction schedule, necessary environmental assessment approvals, and all other approvals, permits, licences, certificates and rights required to construct the project.
4. Hydro One Networks Inc. shall submit to the OEB written confirmation of the completion of the project construction. This written confirmation shall be provided within one month of the completion of construction.
5. Hydro One Networks Inc. shall designate one of their employees as project manager who will be the point of contact for these conditions, and shall provide the employee's name and contact information to the OEB and to all affected landowners, and shall clearly post the project manager's contact information in a prominent place at the construction site.

APPENDIX 2

Waasigan Project Phase 2 Route Map



WAASIGAN TRANSMISSION LINE

Map Legend

- ☆ Existing Transformer Station (TS)
- · - · - Selected Route Phase 1
- - - - Selected Route Phase 2
- Existing Transmission Line
- Highway
- - - - International Border
- ▲ Red Sky Métis Independent Nation Office
- Métis Nation of Ontario (MNO) Council Office
- Treaty Boundary
- First Nation Reserve
- Provincial Park

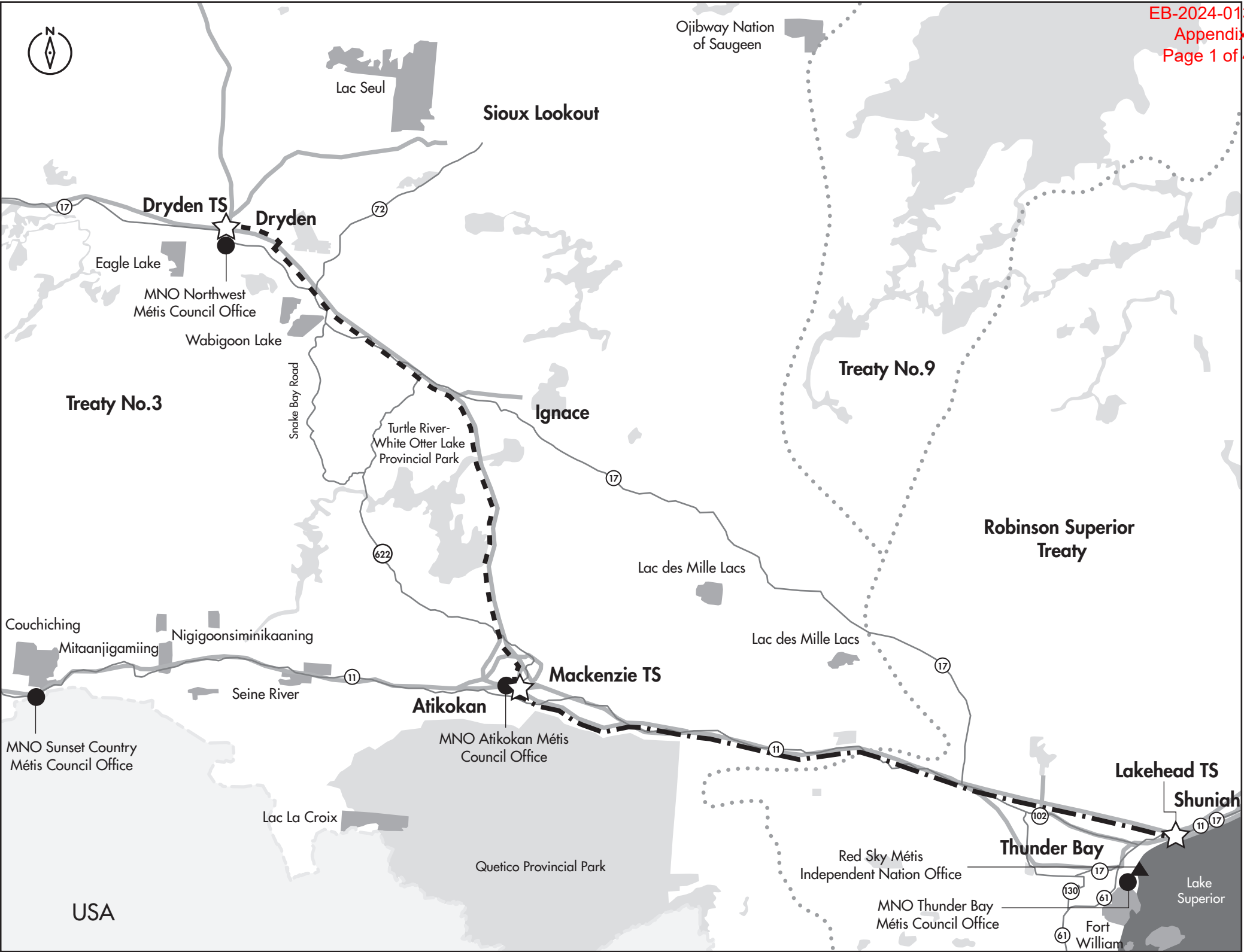

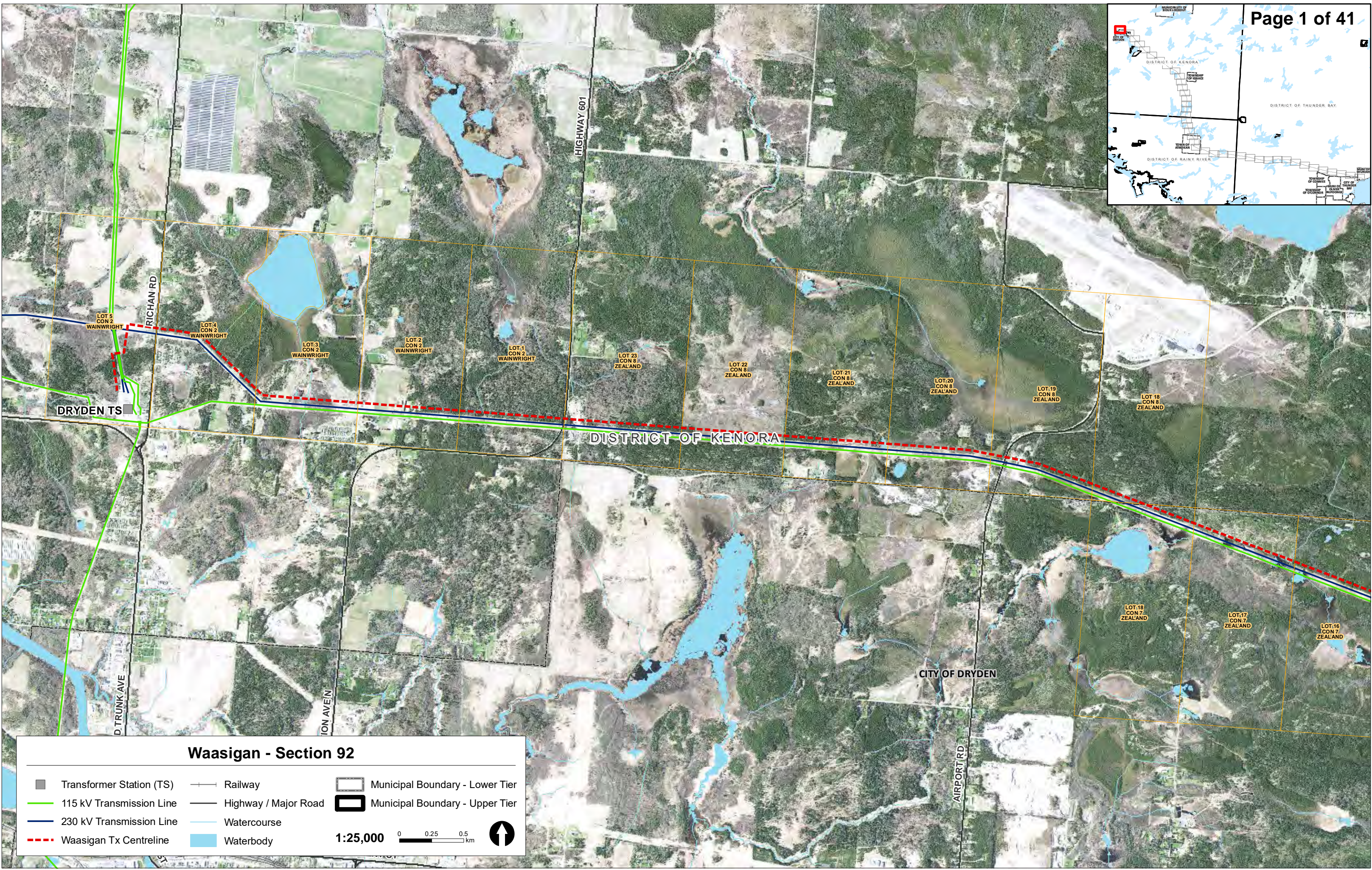
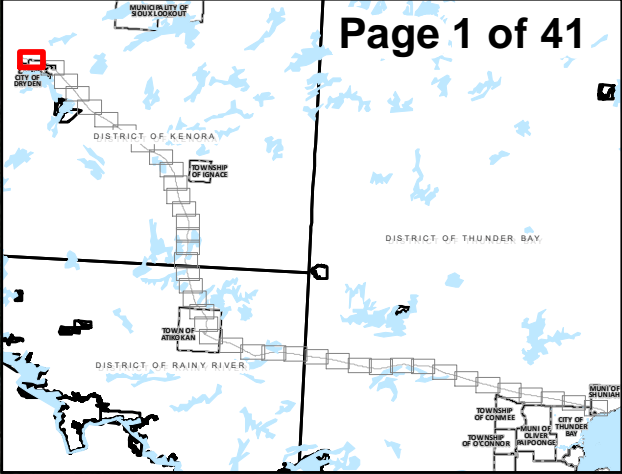

Waasigan - Section 92

Transformer Station (TS)

115 kV Transmission Line

230 kV Transmission Line

Waasigan Tx Centreline

Railway

Highway / Major Road

Watercourse

Waterbody

Municipal Boundary - Lower Tier

Municipal Boundary - Upper Tier

1:25,000

0

0.25

0.5

km

↑

hydroone

Produced By: Hydro One Networks Inc., GIS Services
Date: May 26, 2023
Map23-038_Waasigan_Section92_Tile

(C) Copyright Hydro One Networks Inc. All rights reserved. No part of this drawing may be redistributed or reproduced in any form by any photographic, electronic, mechanical or any other means, or used in any information storage or retrieval system. Neither Hydro One Networks Inc. nor any of its affiliates assumes liability for any errors or omissions. Produced by Hydro One under Licence with the Ontario Ministry of Natural Resources © Queen's Printer for Ontario, 2022.
NOT TO BE REPRODUCED OR REDISTRIBUTED CONFIDENTIAL TO HYDRO ONE NETWORKS INC.

Page 2 of 42

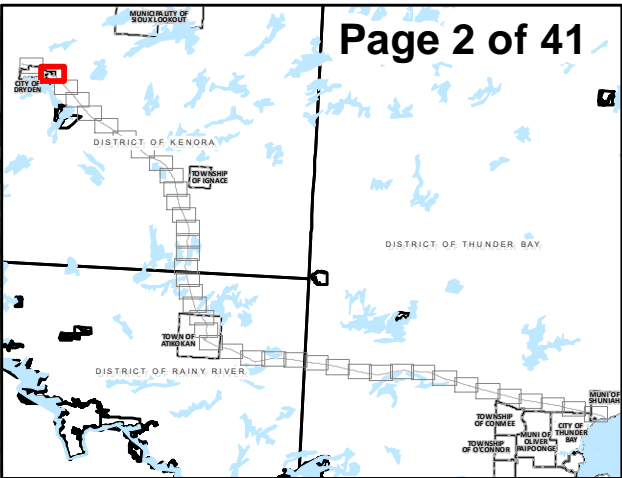

Waasigan - Section 92

Transformer Station (TS)	Railway	Municipal Boundary - Lower Tier
115 kV Transmission Line	Highway / Major Road	Municipal Boundary - Upper Tier
230 kV Transmission Line	Watercourse	
Waasigan Tx Centreline	Waterbody	

1:25,000 0 0.25 0.5 km

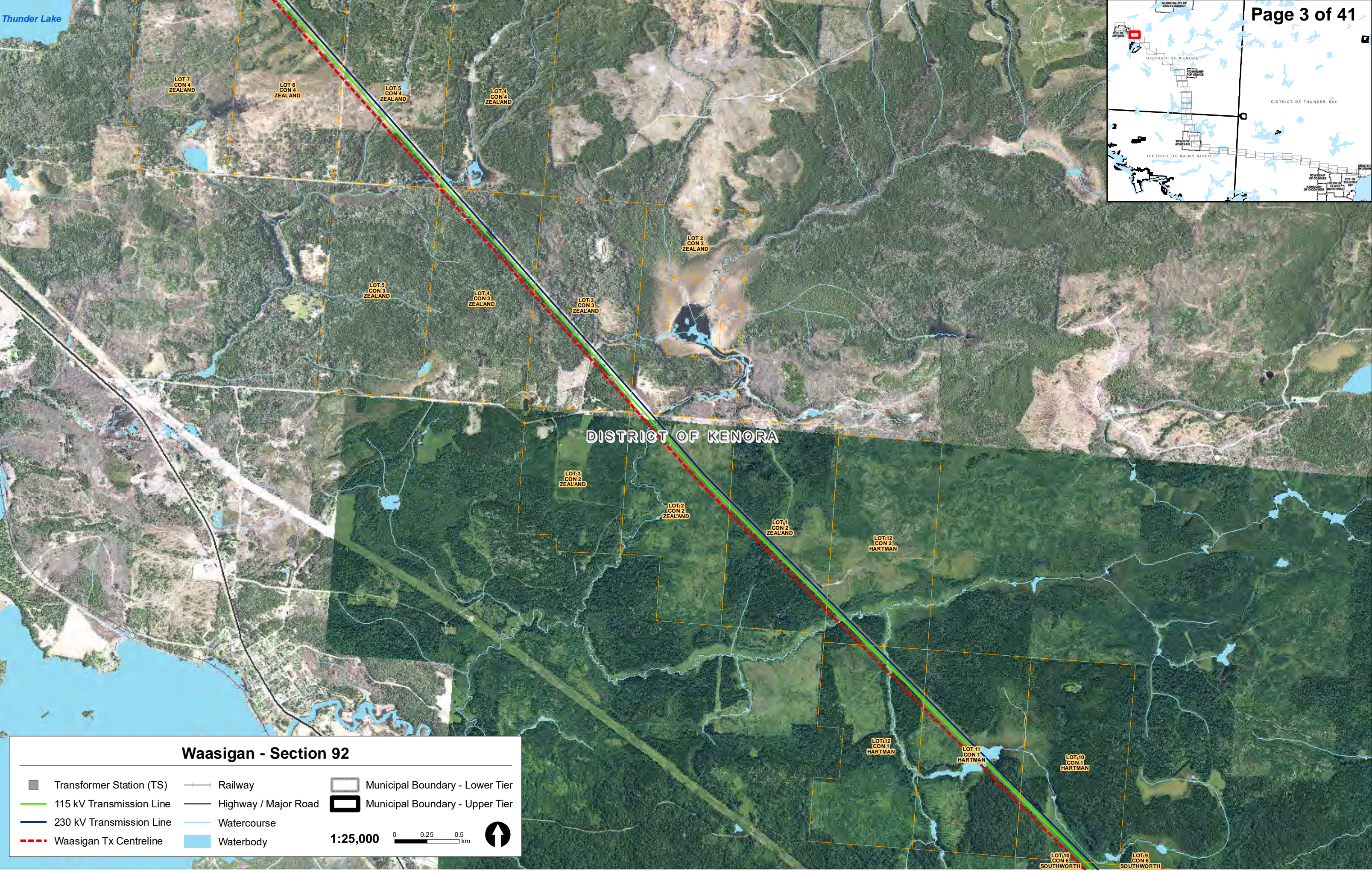
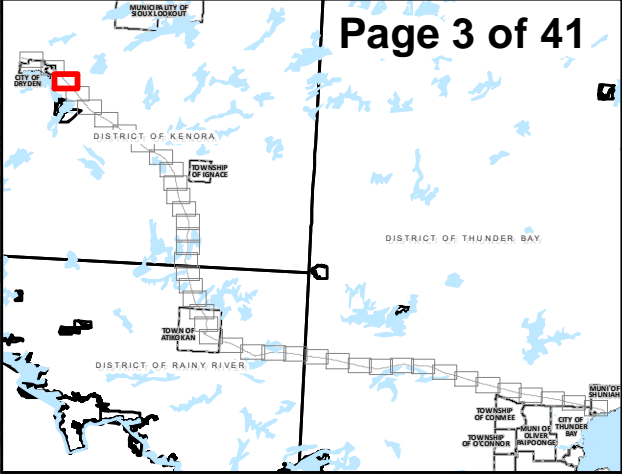

Waasigan - Section 92

- | | | |
|--------------------------|----------------------|---------------------------------|
| Transformer Station (TS) | Railway | Municipal Boundary - Lower Tier |
| 115 kV Transmission Line | Highway / Major Road | Municipal Boundary - Upper Tier |
| 230 kV Transmission Line | Watercourse | |
| Waasigan Tx Centreline | Waterbody | |
- 1:25,000 0 0.25 0.5 km

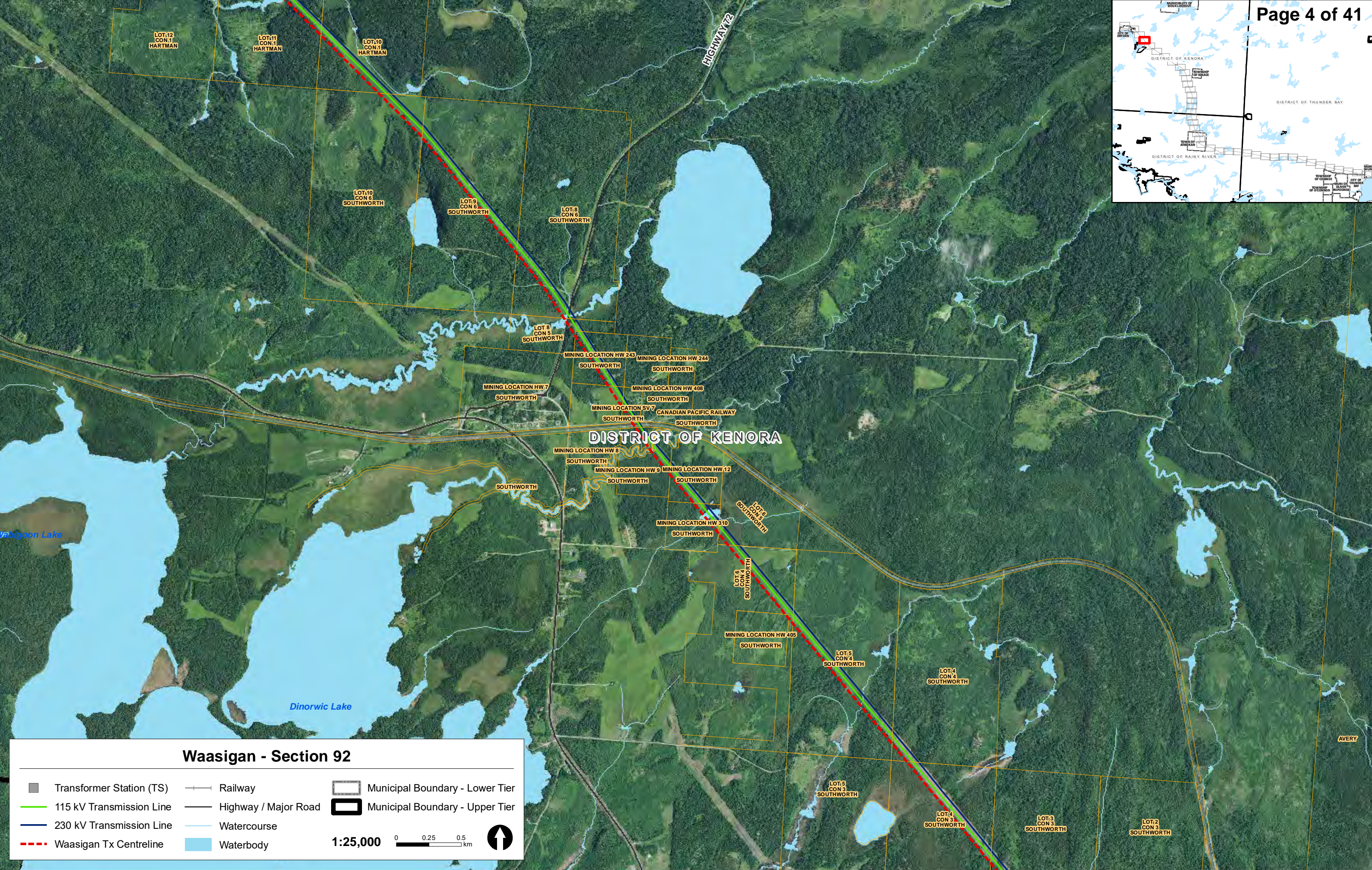
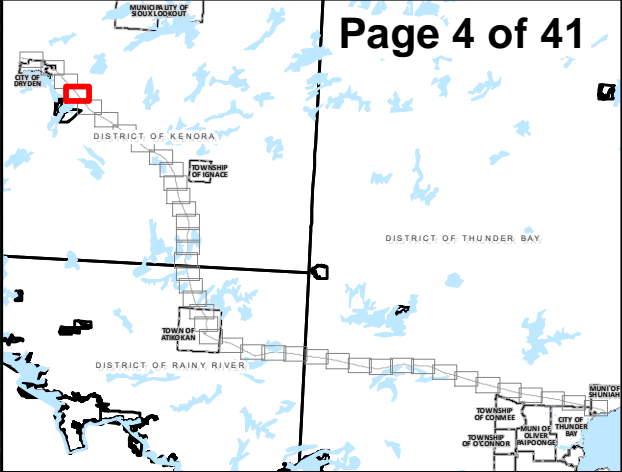

Waasigan - Section 92

- | | | |
|--------------------------|----------------------|---------------------------------|
| Transformer Station (TS) | Railway | Municipal Boundary - Lower Tier |
| 115 kV Transmission Line | Highway / Major Road | Municipal Boundary - Upper Tier |
| 230 kV Transmission Line | Watercourse | |
| Waasigan Tx Centreline | Waterbody | |
- 1:25,000 0 0.25 0.5 km

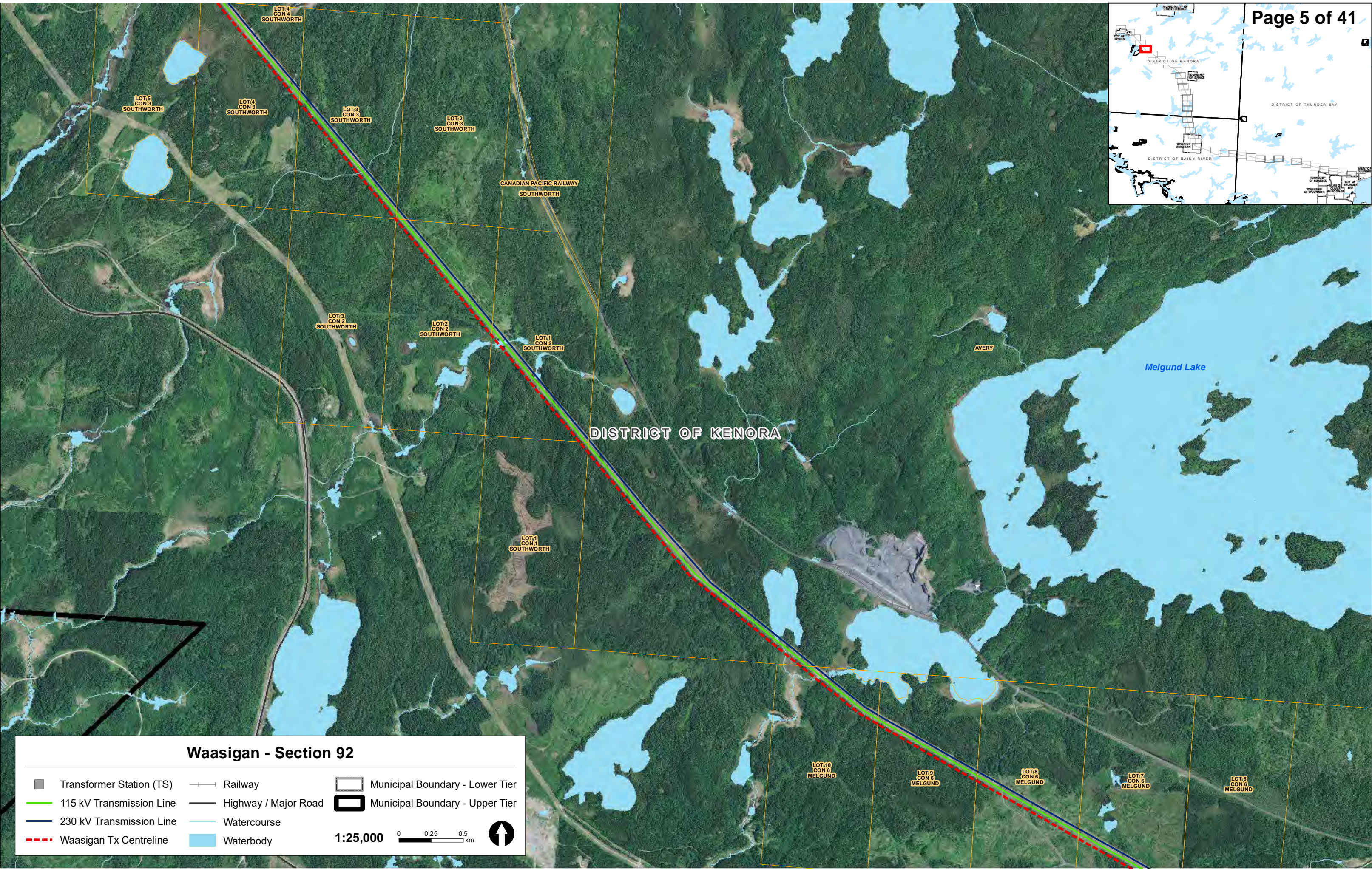
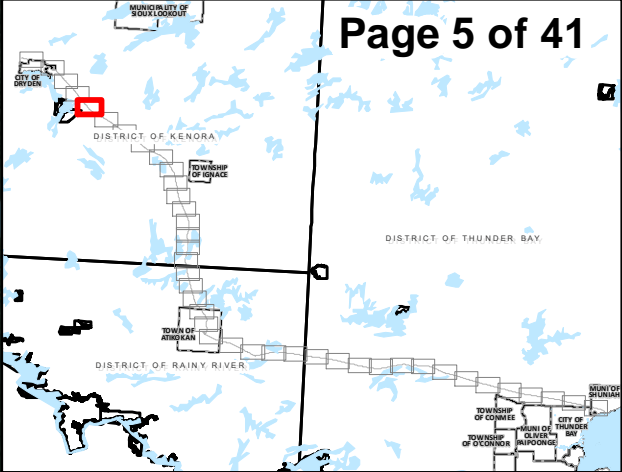





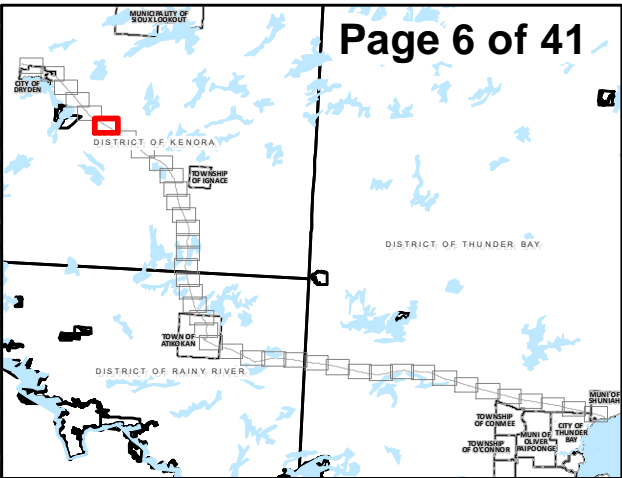





Waasigan - Section 92

- | | | |
|--------------------------|----------------------|---------------------------------|
| Transformer Station (TS) | Railway | Municipal Boundary - Lower Tier |
| 115 kV Transmission Line | Highway / Major Road | Municipal Boundary - Upper Tier |
| 230 kV Transmission Line | Watercourse | |
| Waasigan Tx Centreline | Waterbody | |
- 1:25,000 0 0.25 0.5 km





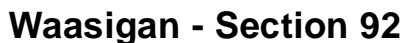

DISTRICT OF KENORA

Waasigan - Section 92



- | | | |
|---|--|---|
|  Transformer Station (TS) |  Railway |  Municipal Boundary - Lower Tier |
|  115 kV Transmission Line |  Highway / Major Road |  Municipal Boundary - Upper Tier |
|  230 kV Transmission Line |  Watercourse | |
|  Waasigan Tx Centreline |  Waterbody | |
- 1:25,000 0 0.25 0.5 km 





 Transformer Station (TS)
  Railway
  Municipal Boundary - Lower Tier

 115 kV Transmission Line
 Highway / Major Road
  Municipal Boundary - Upper Tier

 230 kV Transmission Line
 Watercourse

 Waasigan Tx Centreline
  Waterbody

1:25,000

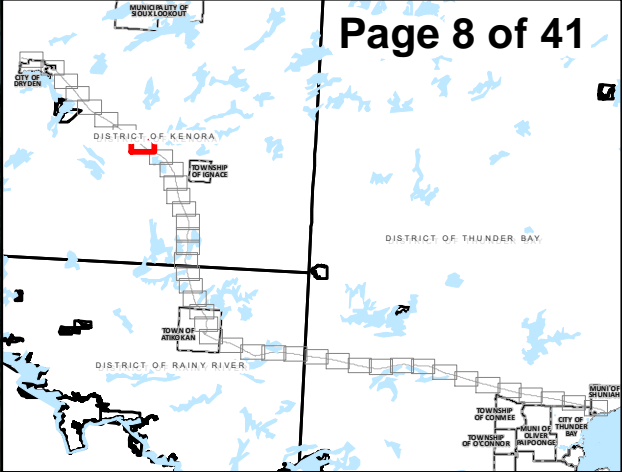



Waasigan - Section 92

Transformer Station (TS)	Railway	Municipal Boundary - Lower Tier
115 kV Transmission Line	Highway / Major Road	Municipal Boundary - Upper Tier
230 kV Transmission Line	Watercourse	
Waasigan Tx Centreline	Waterbody	

1:25,000

0

0.25

0.5

km

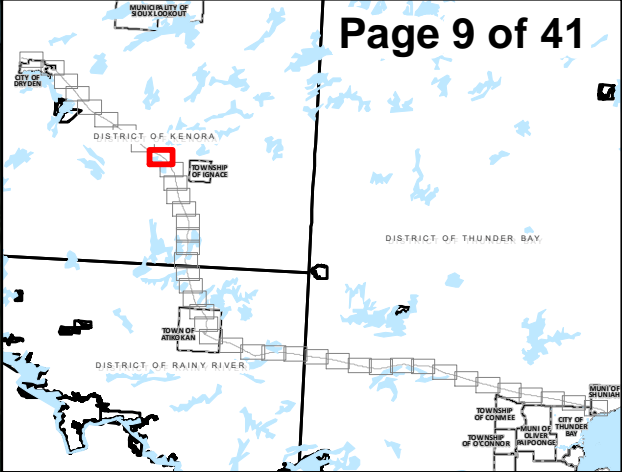

DISTRICT OF KENORA

Raleigh Lake

OSAQUAN

Waasigan - Section 92

- | | | |
|--------------------------|----------------------|---------------------------------|
| Transformer Station (TS) | Railway | Municipal Boundary - Lower Tier |
| 115 kV Transmission Line | Highway / Major Road | Municipal Boundary - Upper Tier |
| 230 kV Transmission Line | Watercourse | |
| Waasigan Tx Centreline | Waterbody | |

1:25,000 0 0.25 0.5 km



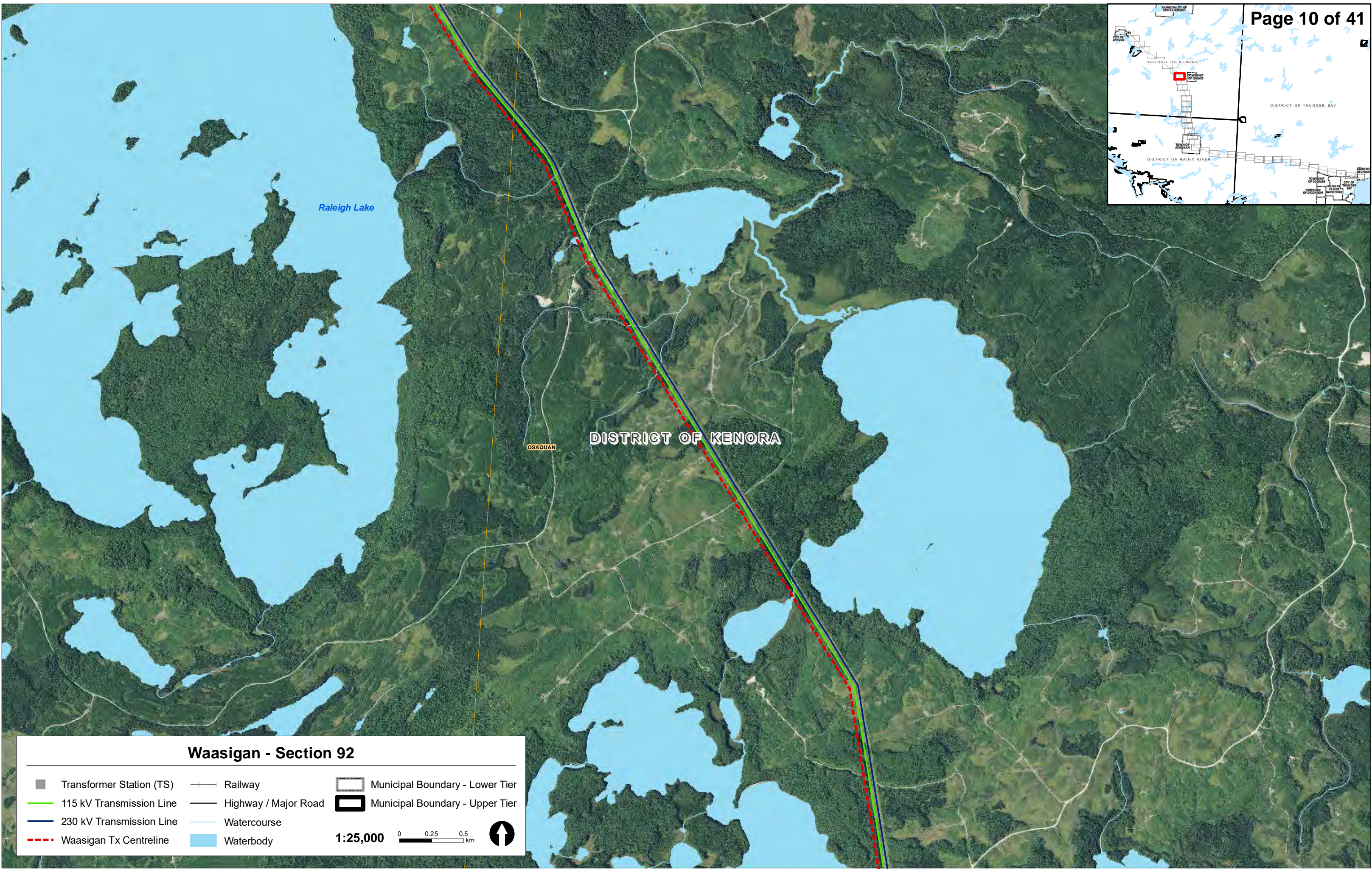
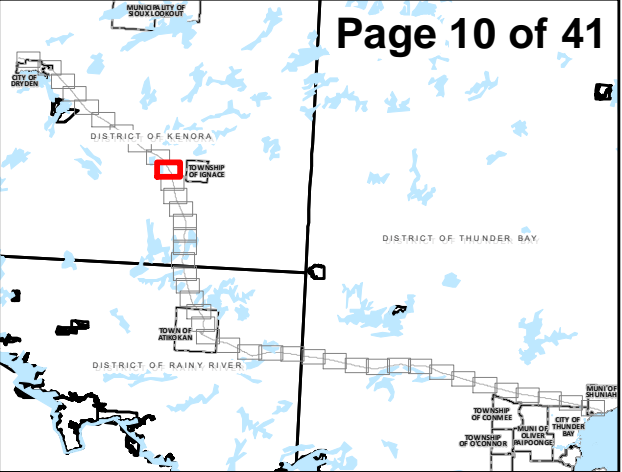

Waasigan - Section 92

- | | | |
|--------------------------|----------------------|---------------------------------|
| Transformer Station (TS) | Railway | Municipal Boundary - Lower Tier |
| 115 kV Transmission Line | Highway / Major Road | Municipal Boundary - Upper Tier |
| 230 kV Transmission Line | Watercourse | |
| Waasigan Tx Centreline | Waterbody | |

1:25,000 0 0.25 0.5 km



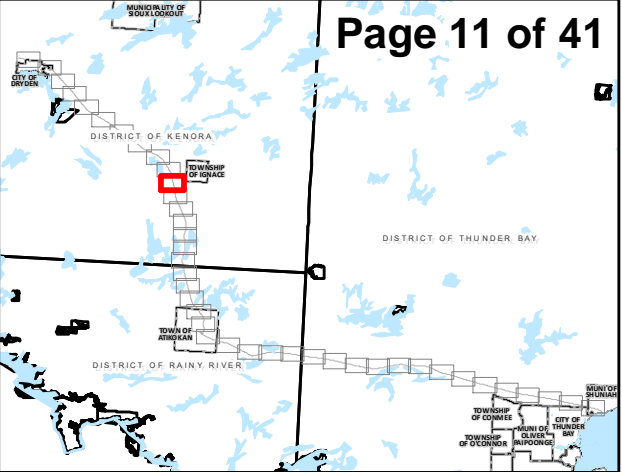











OSAQUAN

DISTRICT OF KENORA

Waasigan - Section 92

- | | | |
|---|--|---|
|  Transformer Station (TS) |  Railway |  Municipal Boundary - Lower Tier |
|  115 kV Transmission Line |  Highway / Major Road |  Municipal Boundary - Upper Tier |
|  230 kV Transmission Line |  Watercourse | |
|  Waasigan Tx Centreline |  Waterbody | |

1:25,000

0 0.25 0.5 km



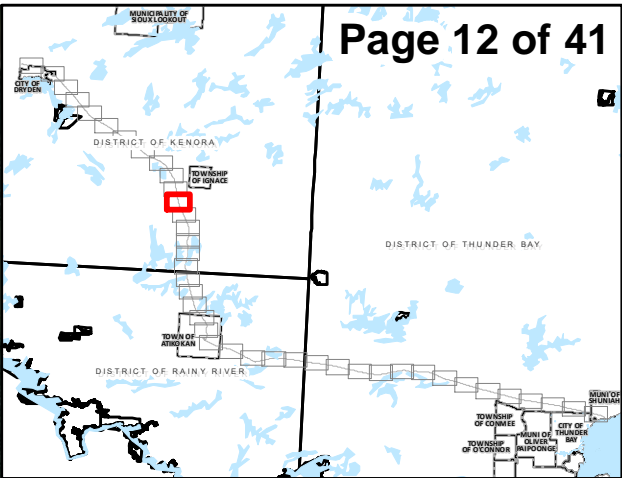

DISTRICT OF KENORA

Waasigan - Section 92

- Transformer Station (TS)

115 kV Transmission Line

230 kV Transmission Line

Waasigan Tx Centreline
- Railway

Highway / Major Road

Watercourse

Waterbody
- Municipal Boundary - Lower Tier





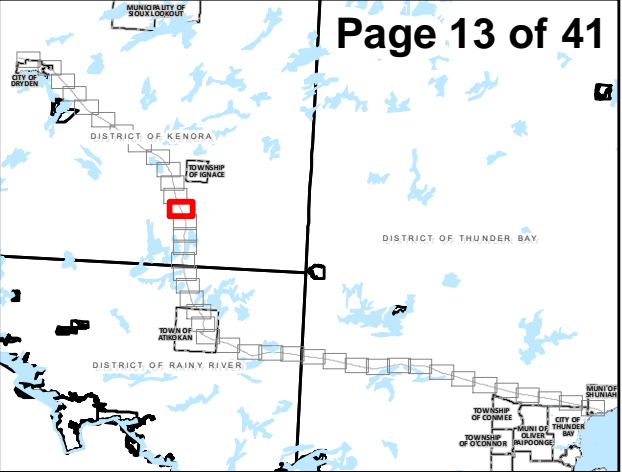





Municipal Boundary - Upper Tier
- 1:25,000

0 0.25 0.5 km



DISTRICT OF KENORA

Waasigan - Section 92

- | | | |
|---|--|---|
|  Transformer Station (TS) |  Railway |  Municipal Boundary - Lower Tier |
|  115 kV Transmission Line |  Highway / Major Road |  Municipal Boundary - Upper Tier |
|  230 kV Transmission Line |  Watercourse | |
|  Waasigan Tx Centreline |  Waterbody | |

1:25,000 0 0.25 0.5 km



Elsie Lake

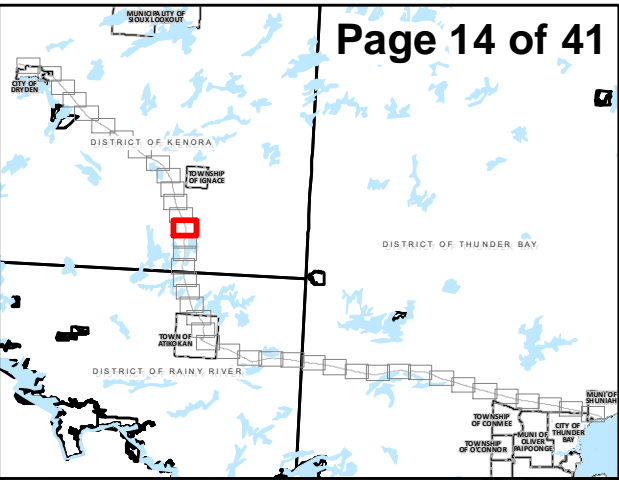











DISTRICT OF KENORA

Elsie Lake

Sandford Lake

Waasigan - Section 92

- | | | |
|---|--|---|
|  Transformer Station (TS) |  Railway |  Municipal Boundary - Lower Tier |
|  115 kV Transmission Line |  Highway / Major Road |  Municipal Boundary - Upper Tier |
|  230 kV Transmission Line |  Watercourse | |
|  Waasigan Tx Centreline |  Waterbody | |

1:25,000 0 0.25 0.5 km



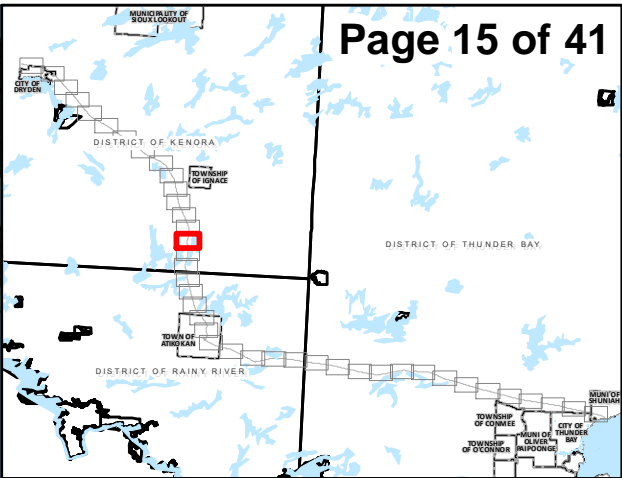

DISTRICT OF KENORA

Elsie Lake

Sandford Lake

Waasigan - Section 92

Transformer Station (TS)

115 kV Transmission Line

230 kV Transmission Line

Waasigan Tx Centreline

Railway

Highway / Major Road

Watercourse

Waterbody

Municipal Boundary - Lower Tier

Municipal Boundary - Upper Tier

1:25,000

0 0.25 0.5 km

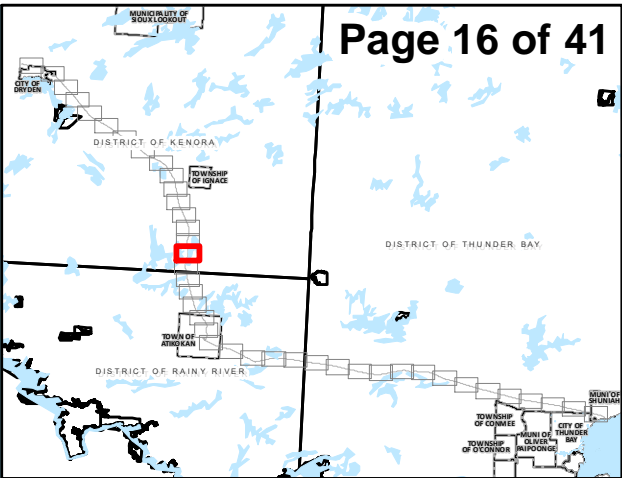











DISTRICT OF KENORA

White Otter Lake

Sandford Lake

Waasigan - Section 92

- | | | |
|--|--|---|
|  Transformer Station (TS) |  Railway |  Municipal Boundary - Lower Tier |
|  115 kV Transmission Line |  Highway / Major Road |  Municipal Boundary - Upper Tier |
|  230 kV Transmission Line |  Watercourse | |
|  Waasigan Tx Centreline |  Waterbody | |

1:25,000

0 0.25 0.5 km



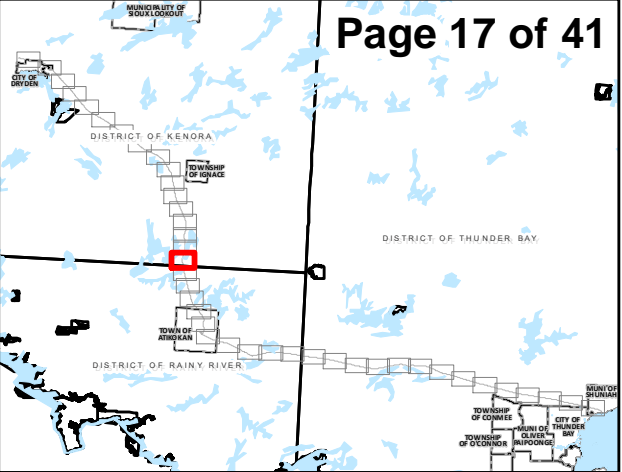











White Otter Lake

Sandford Lake

DISTRICT OF KENORA

DISTRICT OF RAINY RIVER

Waasigan - Section 92

- | | | |
|---|--|---|
|  Transformer Station (TS) |  Railway |  Municipal Boundary - Lower Tier |
|  115 kV Transmission Line |  Highway / Major Road |  Municipal Boundary - Upper Tier |
|  230 kV Transmission Line |  Watercourse | |
|  Waasigan Tx Centreline |  Waterbody | |

1:25,000

0 0.25 0.5 km



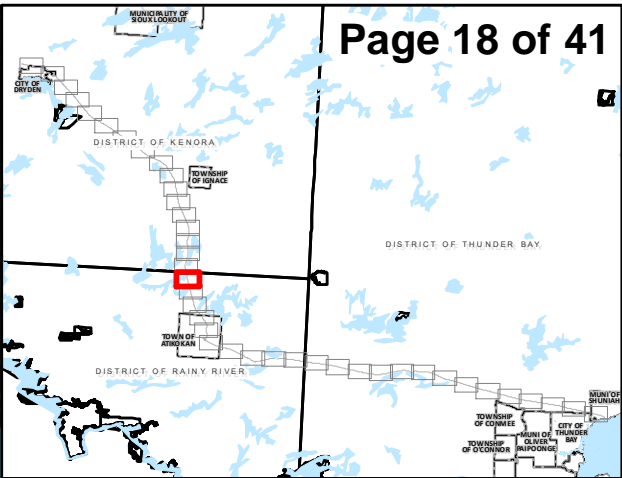

Crowrock Lake

DISTRICT OF RAINY RIVER

Waasigan - Section 92

- | | | |
|--------------------------|----------------------|---------------------------------|
| Transformer Station (TS) | Railway | Municipal Boundary - Lower Tier |
| 115 kV Transmission Line | Highway / Major Road | Municipal Boundary - Upper Tier |
| 230 kV Transmission Line | Watercourse | |
| Waasigan Tx Centreline | Waterbody | |

1:25,000

0 0.25 0.5 km



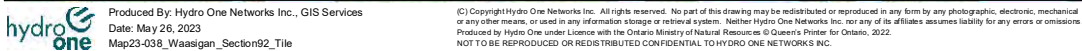

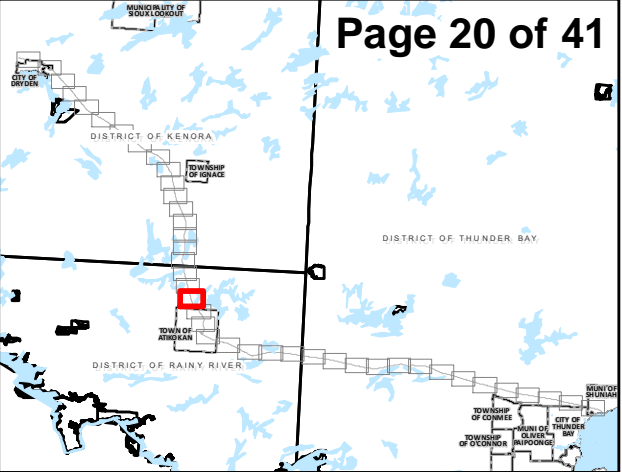

Dashwa Lake

Finlayson Lake

Marmion Lake

DISTRICT OF RAINY RIVER

HIGHWAY 622

Eye Lake

Waasigan - Section 92

- | | | |
|--------------------------|----------------------|---------------------------------|
| Transformer Station (TS) | Railway | Municipal Boundary - Lower Tier |
| 115 kV Transmission Line | Highway / Major Road | Municipal Boundary - Upper Tier |
| 230 kV Transmission Line | Watercourse | |
| Waasigan Tx Centreline | Waterbody | |
- 1:25,000 0 0.25 0.5 km

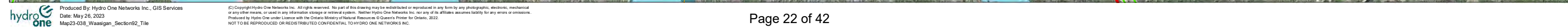

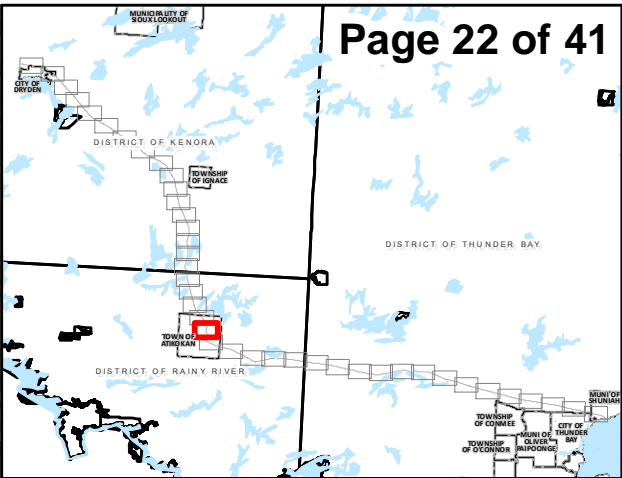

Transformer Station (TS)

115 kV Transmission Line

230 kV Transmission Line

Waasigan Tx Centreline

Railway

Highway / Major Road

Watercourse

Waterbody

Municipal Boundary - Lower Tier

Municipal Boundary - Upper Tier

1:25,000

0

0.25

0.5

km

↑

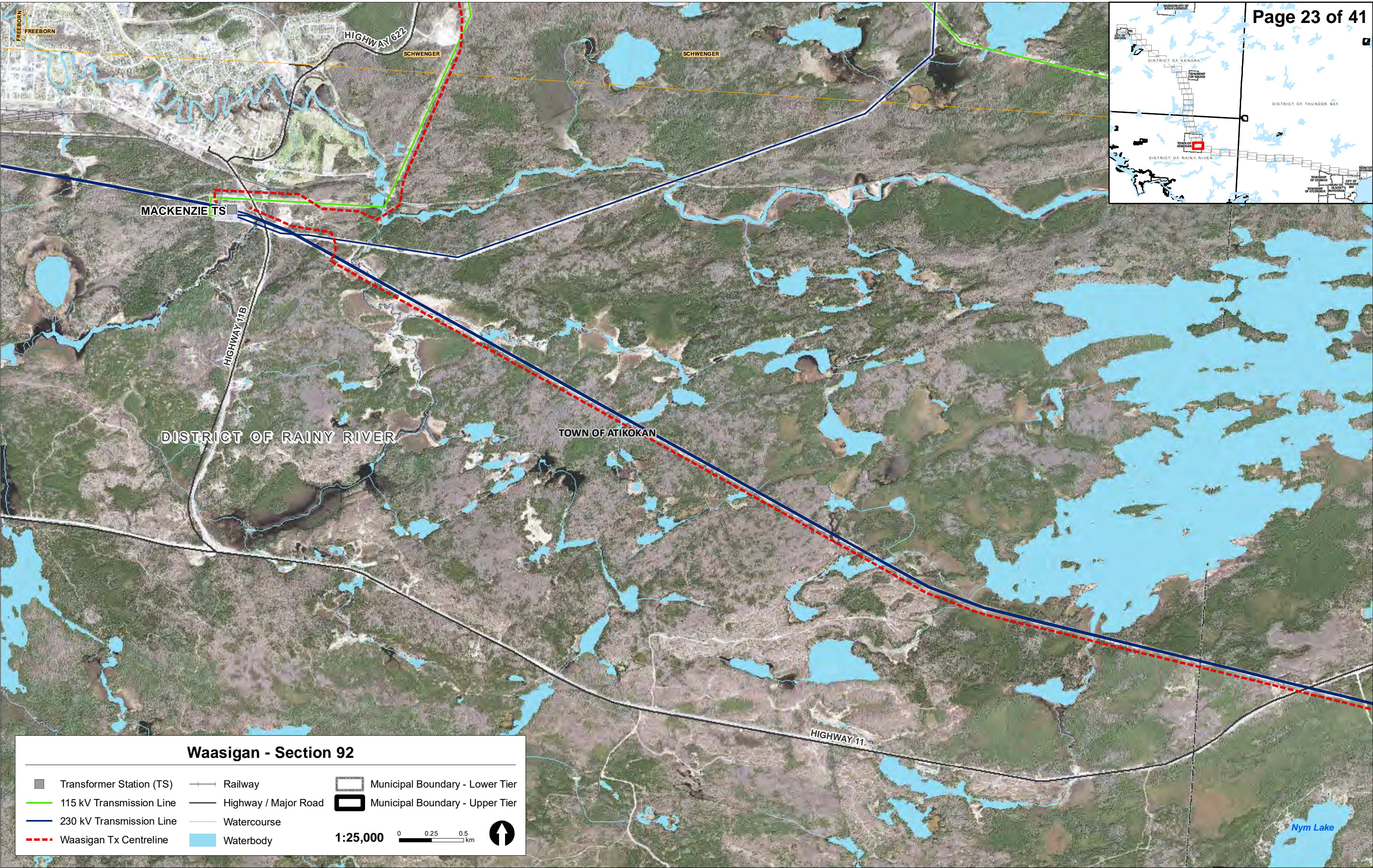
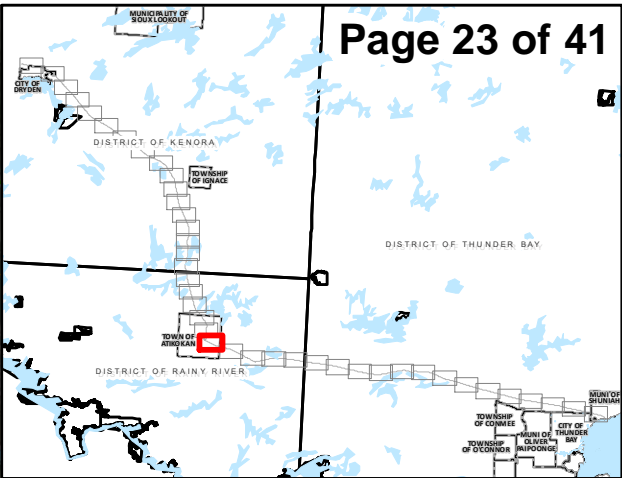

Waasigan - Section 92

- | | | |
|--------------------------|----------------------|---------------------------------|
| Transformer Station (TS) | Railway | Municipal Boundary - Lower Tier |
| 115 kV Transmission Line | Highway / Major Road | Municipal Boundary - Upper Tier |
| 230 kV Transmission Line | Watercourse | |
| Waasigan Tx Centreline | Waterbody | |
- 1:25,000 0 0.25 0.5 km

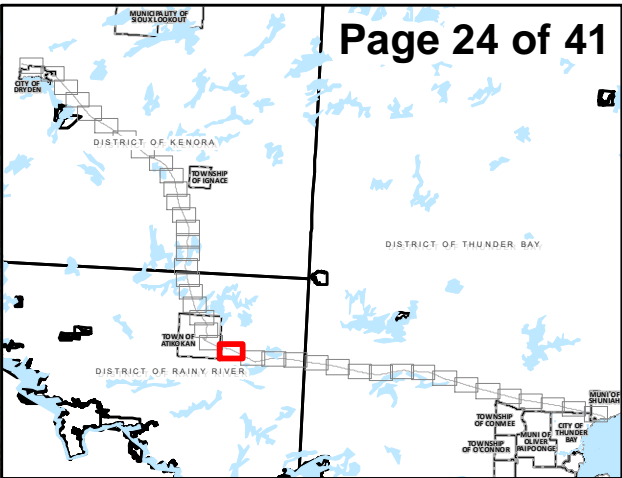

HIGHWAY 11

DISTRICT OF RAINY RIVER

Nym Lake

Waasigan - Section 92

- | | | |
|--------------------------|----------------------|---------------------------------|
| Transformer Station (TS) | Railway | Municipal Boundary - Lower Tier |
| 115 kV Transmission Line | Highway / Major Road | Municipal Boundary - Upper Tier |
| 230 kV Transmission Line | Watercourse | |
| Waasigan Tx Centreline | Waterbody | |





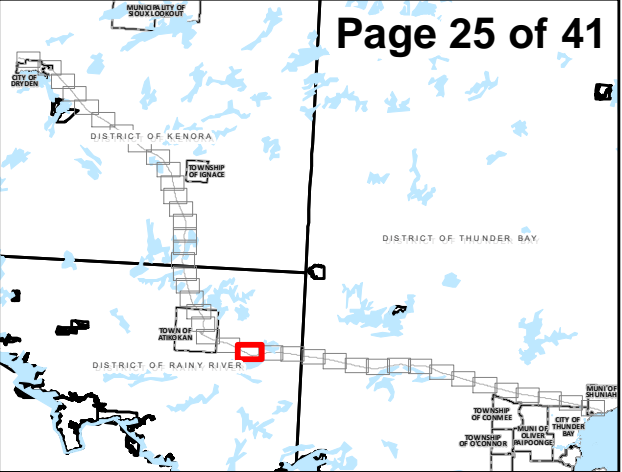





1:25,000 0 0.25 0.5 km





DISTRICT OF RAINY RIVER

Waasigan - Section 92

- | | | |
|---|--|---|
|  Transformer Station (TS) |  Railway |  Municipal Boundary - Lower Tier |
|  115 kV Transmission Line |  Highway / Major Road |  Municipal Boundary - Upper Tier |
|  230 kV Transmission Line |  Watercourse | |
|  Waasigan Tx Centreline |  Waterbody | |

1:25,000 0 0.25 0.5 km



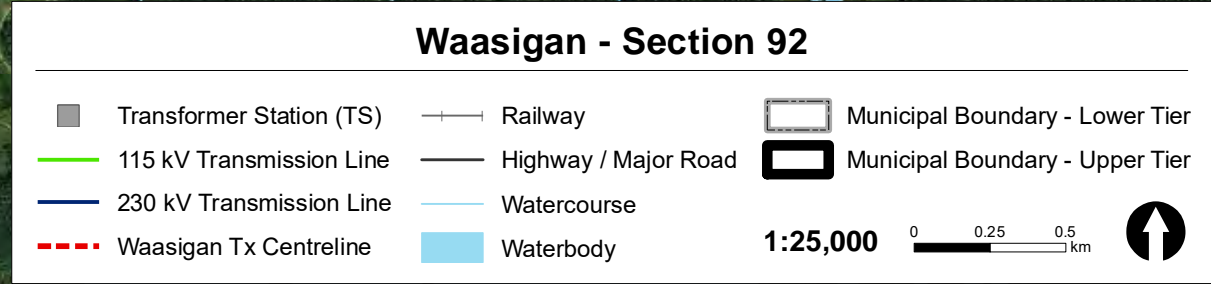

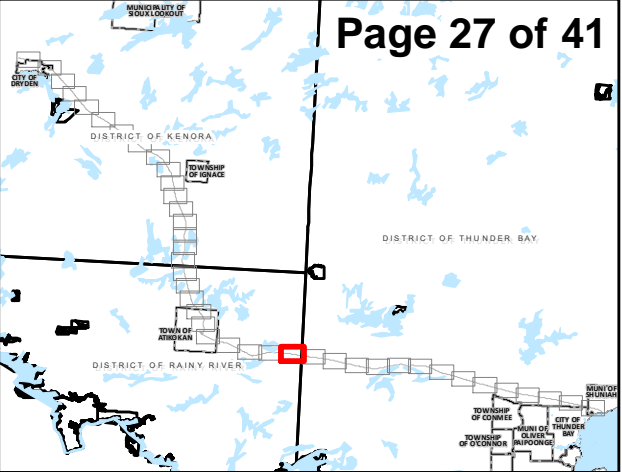











DISTRICT OF RAINY RIVER

DISTRICT OF THUNDER BAY

HIGHWAY 11

Waasigan - Section 92

- | | | |
|---|--|---|
|  Transformer Station (TS) |  Railway |  Municipal Boundary - Lower Tier |
|  115 kV Transmission Line |  Highway / Major Road |  Municipal Boundary - Upper Tier |
|  230 kV Transmission Line |  Watercourse | |
|  Waasigan Tx Centreline |  Waterbody | |

1:25,000 0 0.25 0.5 km



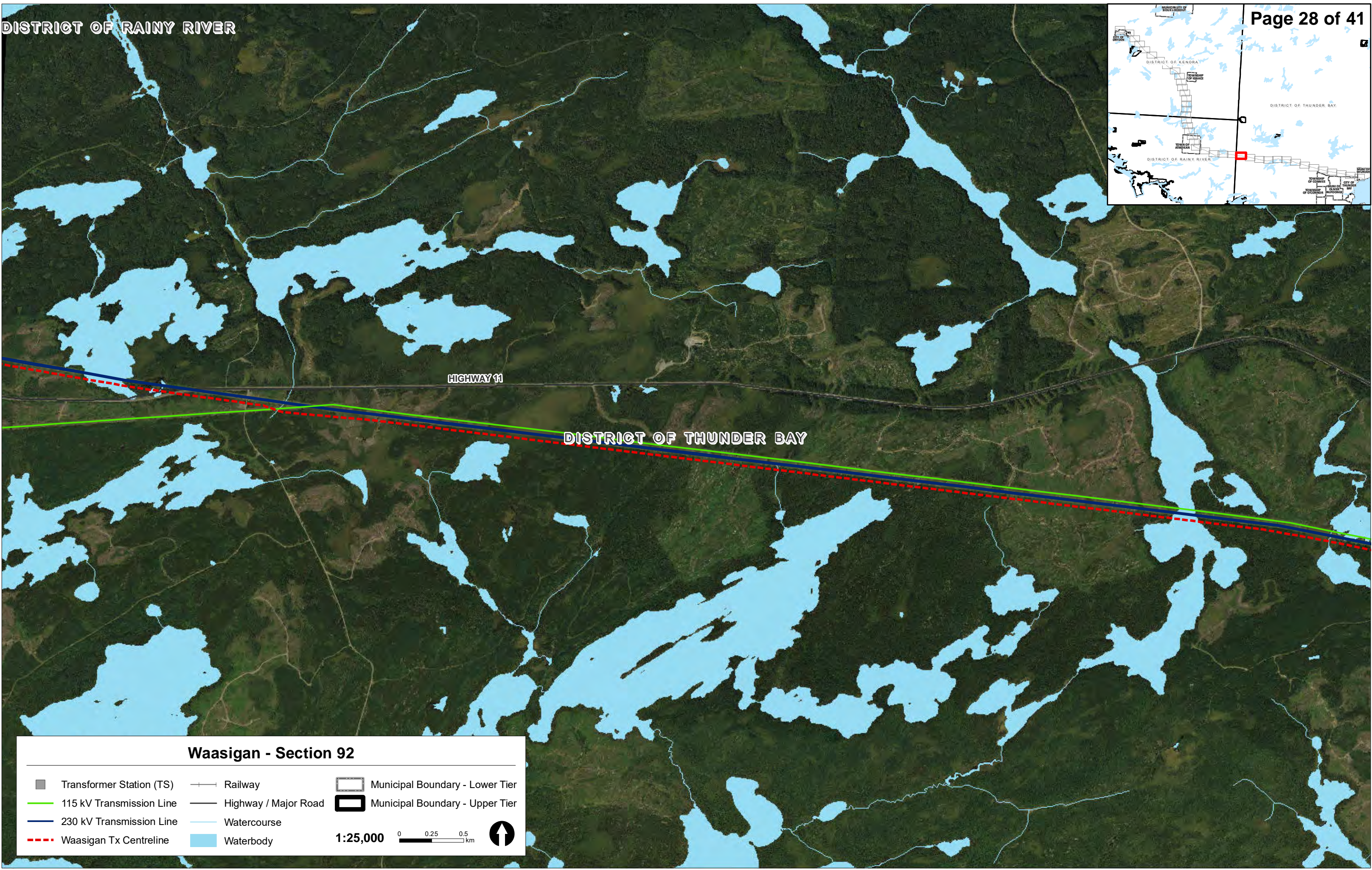
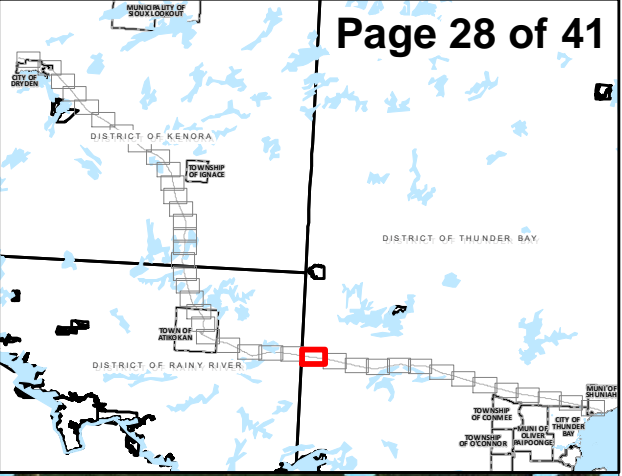

Waasigan - Section 92

- | | | |
|--------------------------|----------------------|---------------------------------|
| Transformer Station (TS) | Railway | Municipal Boundary - Lower Tier |
| 115 kV Transmission Line | Highway / Major Road | Municipal Boundary - Upper Tier |
| 230 kV Transmission Line | Watercourse | |
| Waasigan Tx Centreline | Waterbody | |

1:25,000 0 0.25 0.5 km



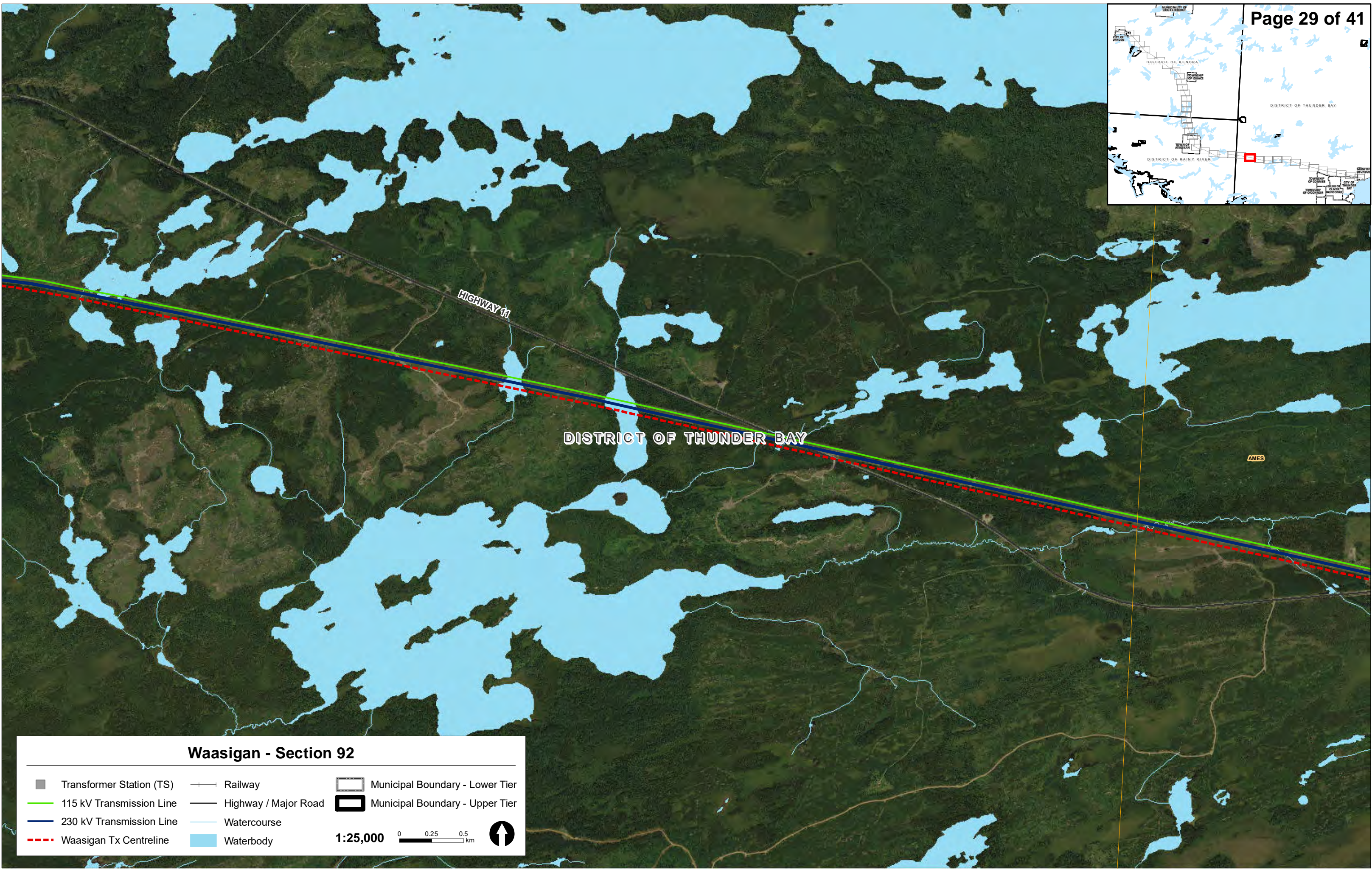
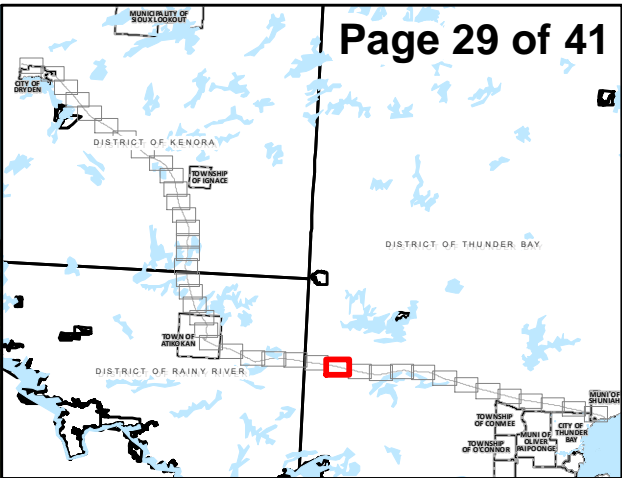

Waasigan - Section 92

- | | | |
|--------------------------|----------------------|---------------------------------|
| Transformer Station (TS) | Railway | Municipal Boundary - Lower Tier |
| 115 kV Transmission Line | Highway / Major Road | Municipal Boundary - Upper Tier |
| 230 kV Transmission Line | Watercourse | |
| Waasigan Tx Centreline | Waterbody | |

1:25,000 0 0.25 0.5 km



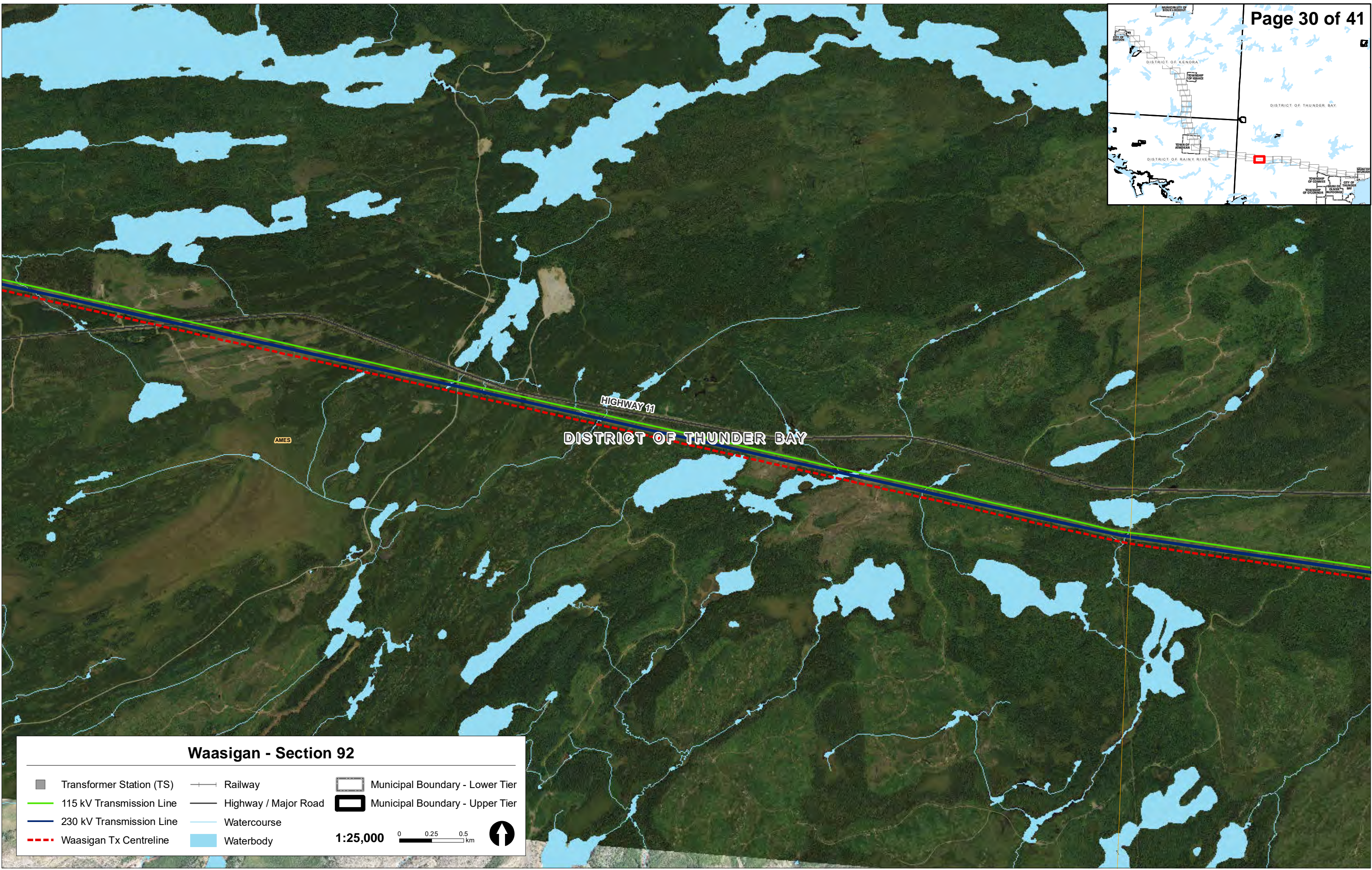
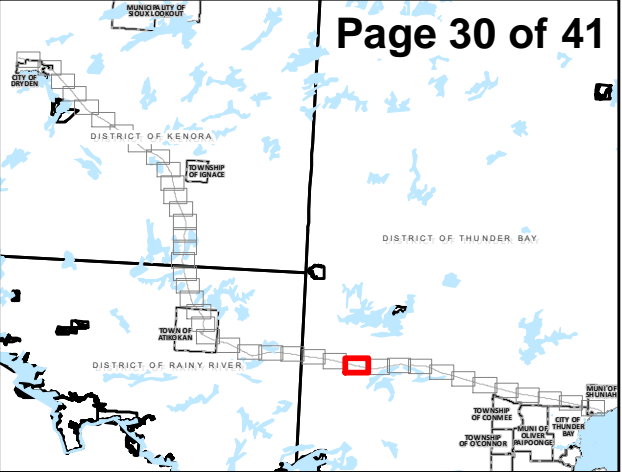

Waasigan - Section 92

- | | | |
|--------------------------|----------------------|---------------------------------|
| Transformer Station (TS) | Railway | Municipal Boundary - Lower Tier |
| 115 kV Transmission Line | Highway / Major Road | Municipal Boundary - Upper Tier |
| 230 kV Transmission Line | Watercourse | |
| Waasigan Tx Centreline | Waterbody | |

1:25,000 0 0.25 0.5 km



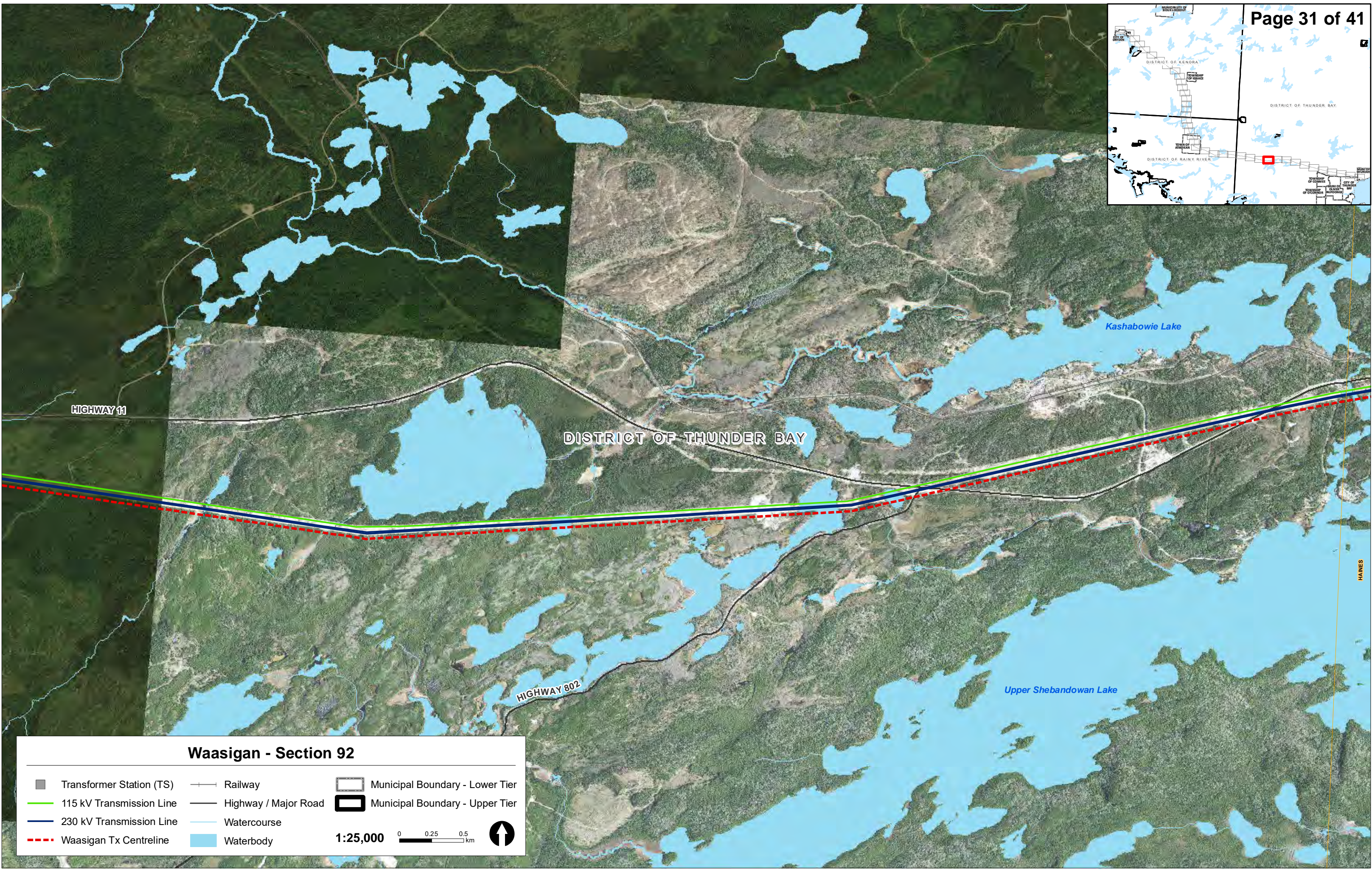
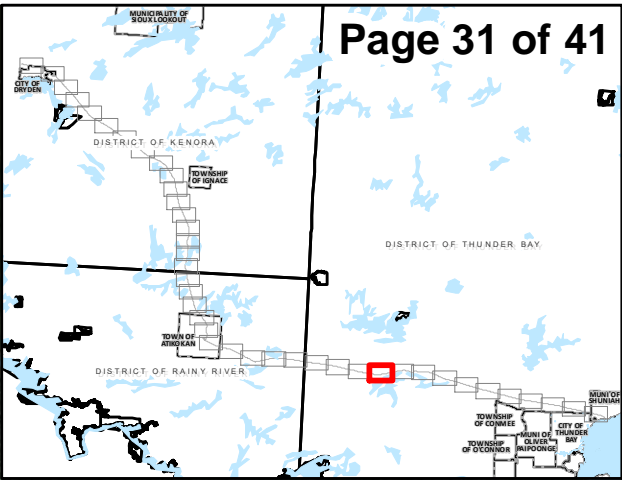

Waasigan - Section 92

- | | | |
|--------------------------|----------------------|---------------------------------|
| Transformer Station (TS) | Railway | Municipal Boundary - Lower Tier |
| 115 kV Transmission Line | Highway / Major Road | Municipal Boundary - Upper Tier |
| 230 kV Transmission Line | Watercourse | |
| Waasigan Tx Centreline | Waterbody | |

1:25,000 0 0.25 0.5 km



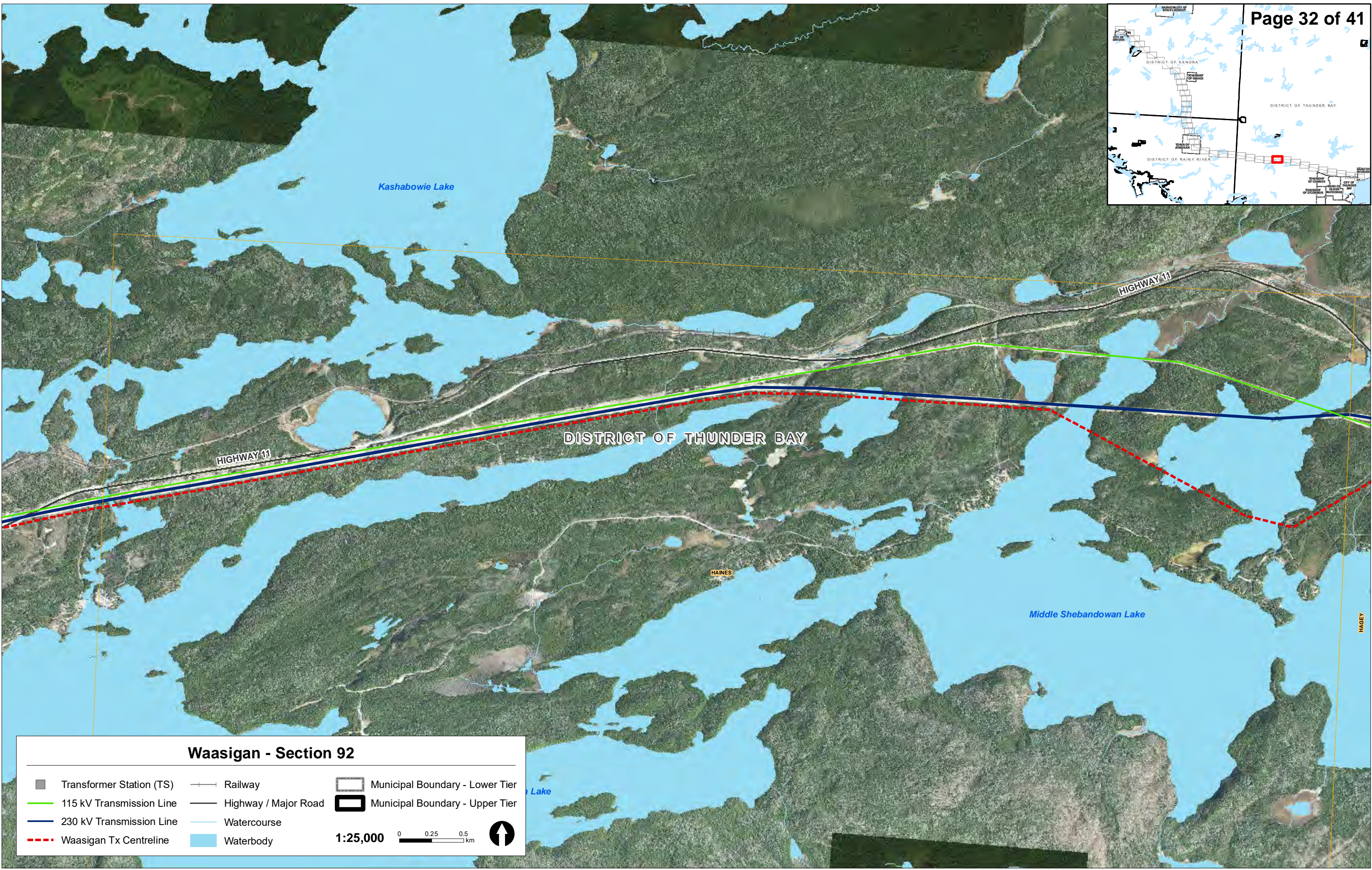
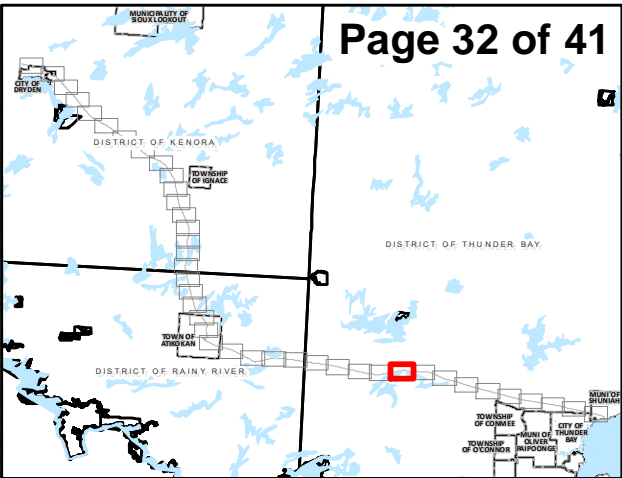

Waasigan - Section 92

- | | | |
|--------------------------|----------------------|---------------------------------|
| Transformer Station (TS) | Railway | Municipal Boundary - Lower Tier |
| 115 kV Transmission Line | Highway / Major Road | Municipal Boundary - Upper Tier |
| 230 kV Transmission Line | Watercourse | |
| Waasigan Tx Centreline | Waterbody | |

1:25,000 0 0.25 0.5 km



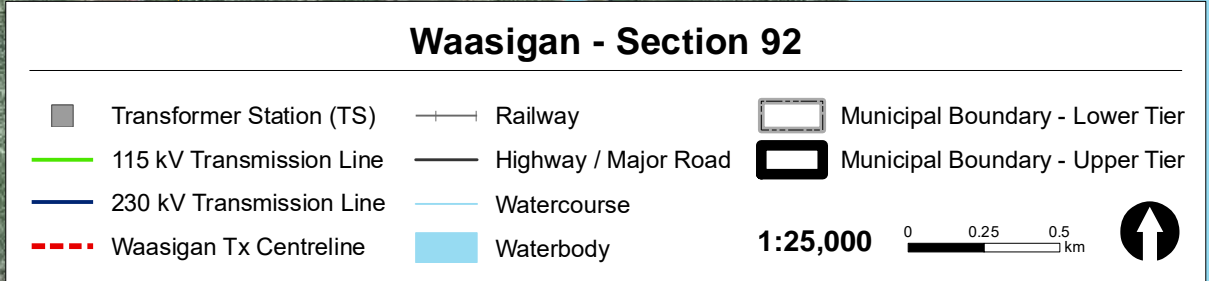

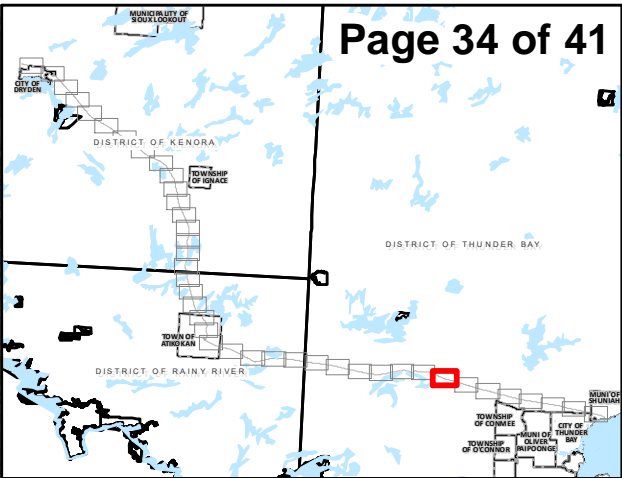

DISTRICT OF THUNDER BAY

CONACHER

HAGEY

BLACKWELL

HIGHWAY 11

HIGHWAY 586

Waasigan - Section 92

- | | | |
|--------------------------|----------------------|---------------------------------|
| Transformer Station (TS) | Railway | Municipal Boundary - Lower Tier |
| 115 kV Transmission Line | Highway / Major Road | Municipal Boundary - Upper Tier |
| 230 kV Transmission Line | Watercourse | |
| Waasigan Tx Centreline | Waterbody | |
- 1:25,000 0 0.25 0.5 km



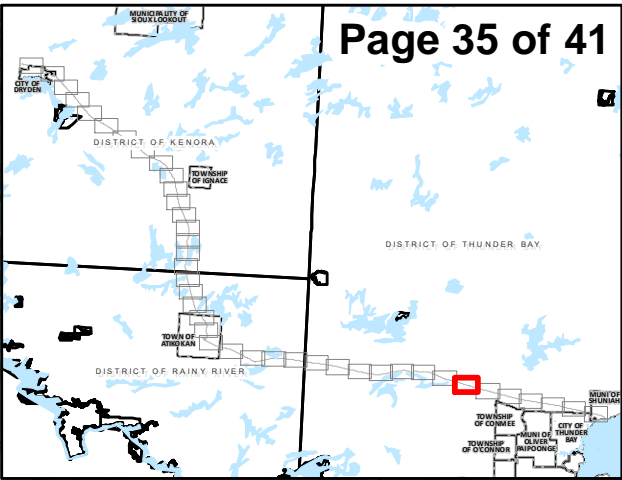

CONACHER

HIGHWAY 11

BLACKWELL

DISTRICT OF THUNDER BAY

LOT 12
CON 2
GOLDIE

LOT 11
CON 2
GOLDIE

LOT 76
CON 8
DAWSON ROAD LOTS

DAWSON ROAD LOTS

HIGHWAY 11 & 17

Waasigan - Section 92

Transformer Station (TS)

115 kV Transmission Line

230 kV Transmission Line

Waasigan Tx Centreline

Railway

Highway / Major Road

Watercourse

Waterbody

Municipal Boundary - Lower Tier

Municipal Boundary - Upper Tier

1:25,000

0

0.25

0.5

km

↑

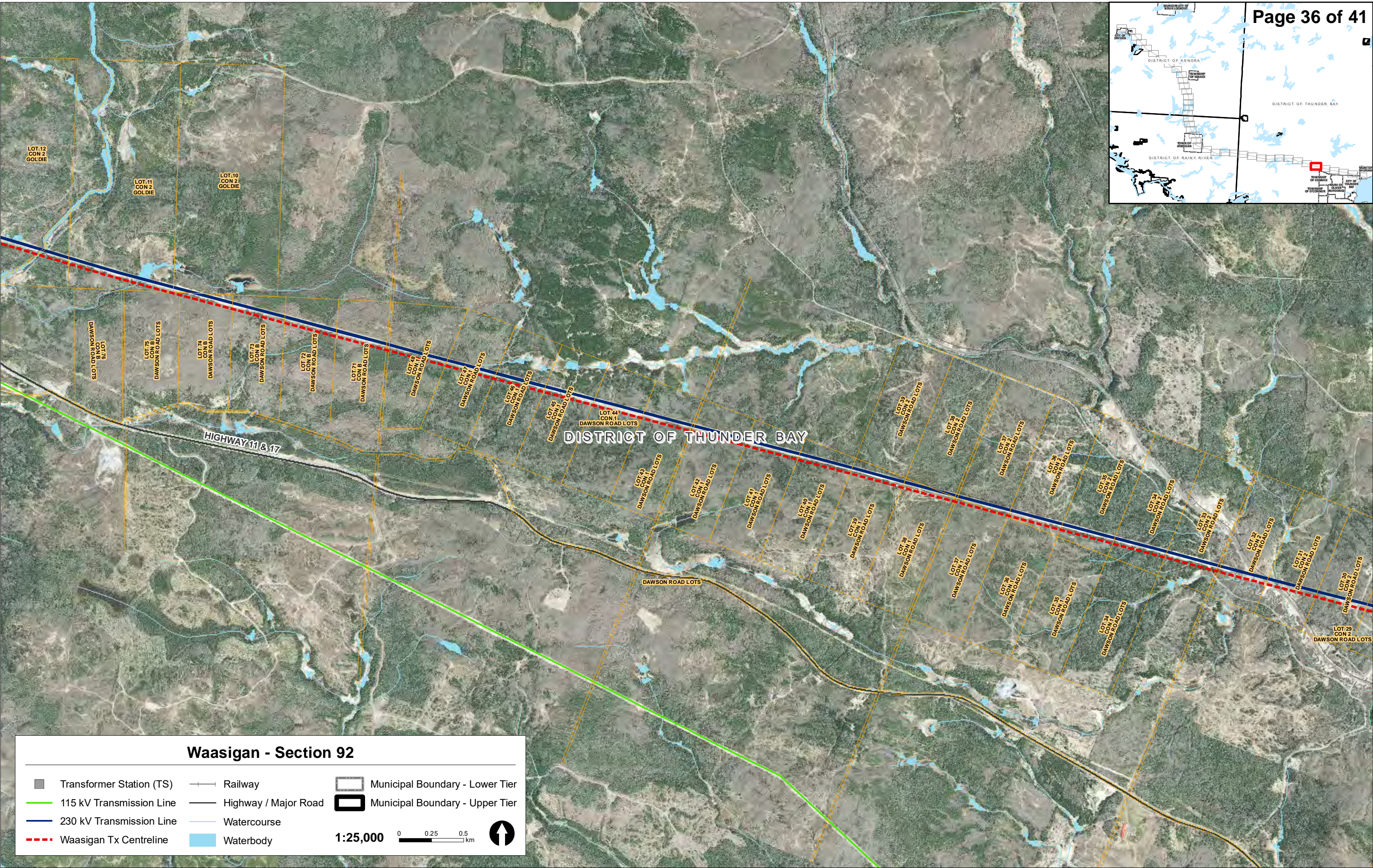
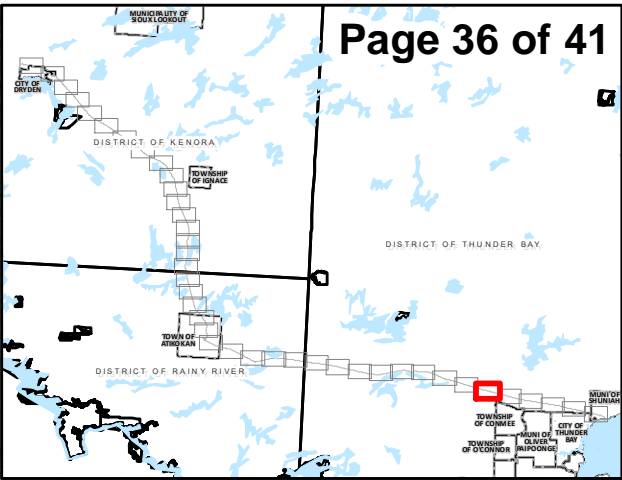





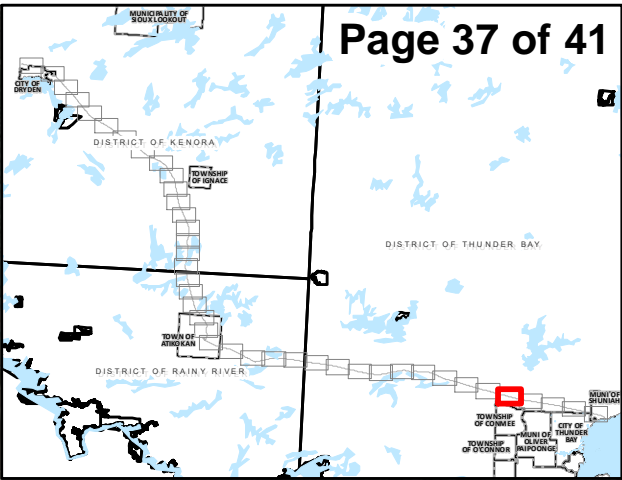





Waasigan - Section 92

- | | | |
|--------------------------|----------------------|---------------------------------|
| Transformer Station (TS) | Railway | Municipal Boundary - Lower Tier |
| 115 kV Transmission Line | Highway / Major Road | Municipal Boundary - Upper Tier |
| 230 kV Transmission Line | Watercourse | |
| Waasigan Tx Centreline | Waterbody | |
- 1:25,000 0 0.25 0.5 km
- ↑



DISTRICT OF THUNDER BAY

Waasigan - Section 92

- | | | |
|---|--|---|
|  Transformer Station (TS) |  Railway |  Municipal Boundary - Lower Tier |
|  115 kV Transmission Line |  Highway / Major Road |  Municipal Boundary - Upper Tier |
|  230 kV Transmission Line |  Watercourse | |
|  Waasigan Tx Centreline |  Waterbody | |
- 1:25,000 0 0.25 0.5 km 

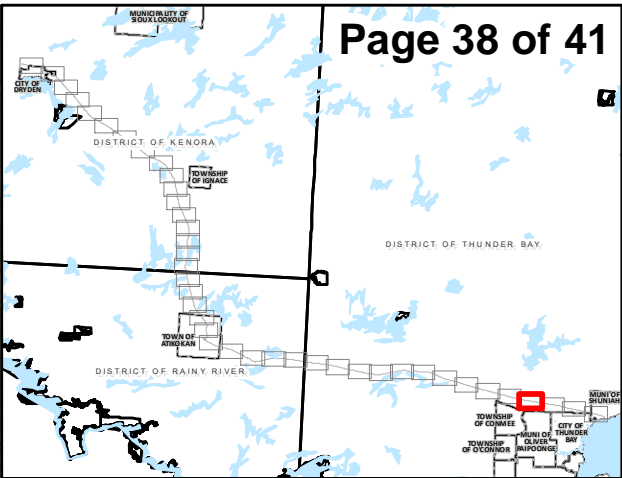

Waasigan - Section 92

- | | | |
|--------------------------|----------------------|---------------------------------|
| Transformer Station (TS) | Railway | Municipal Boundary - Lower Tier |
| 115 kV Transmission Line | Highway / Major Road | Municipal Boundary - Upper Tier |
| 230 kV Transmission Line | Watercourse | |
| Waasigan Tx Centreline | Waterbody | |
- 1:25,000 0 0.25 0.5 km



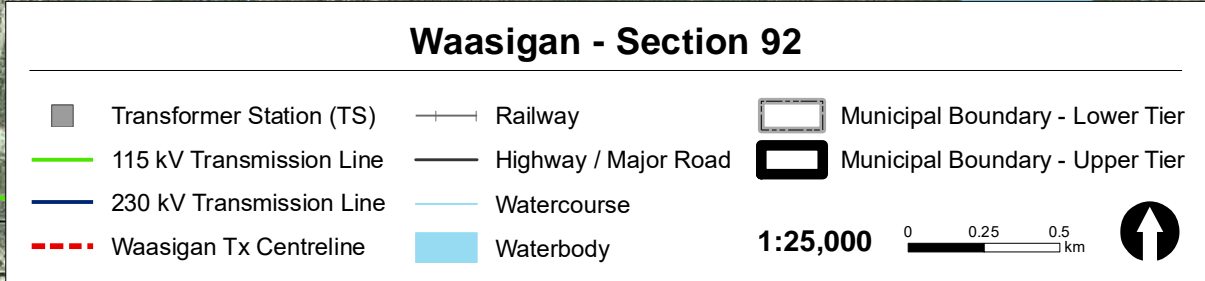

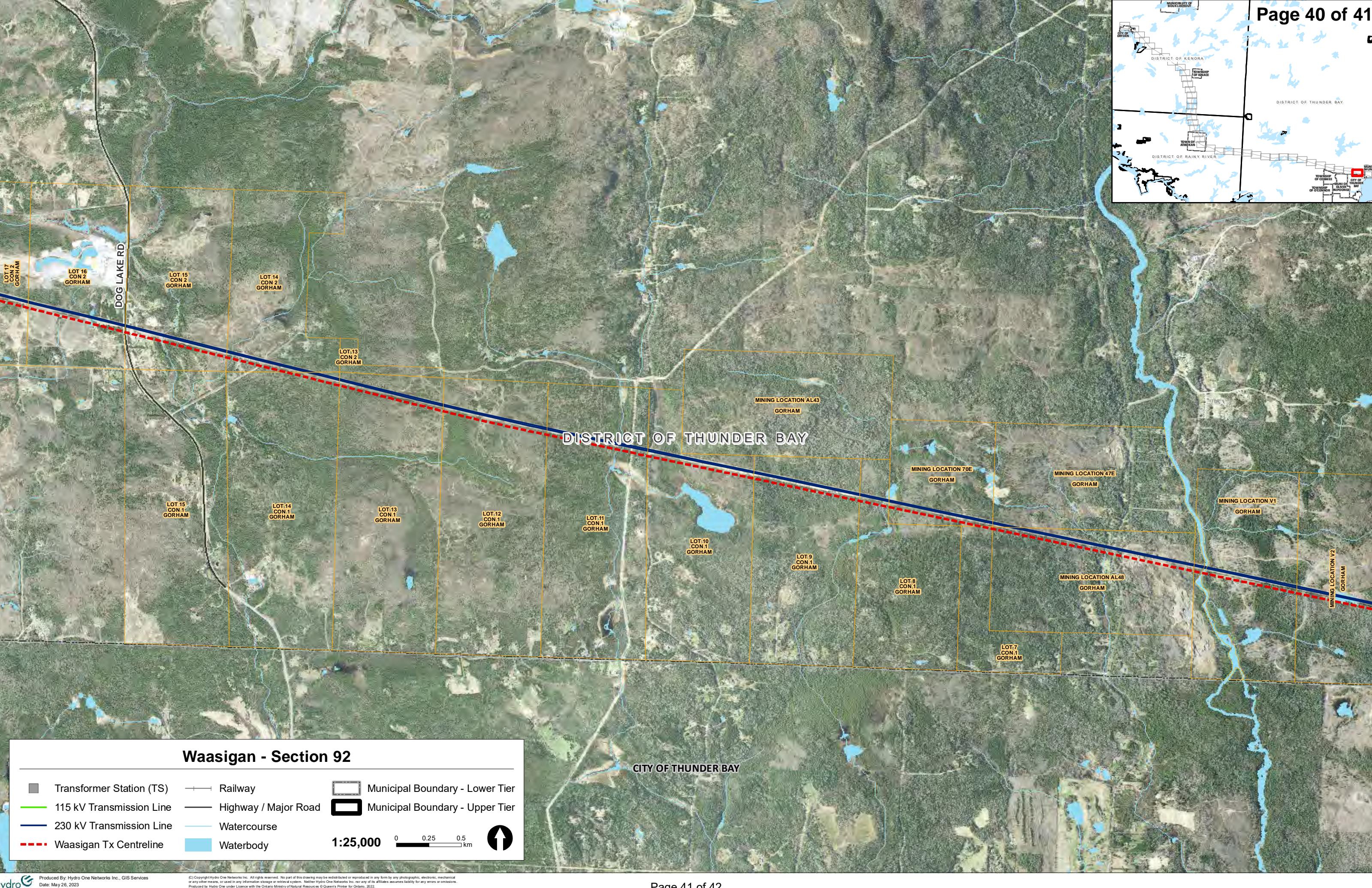
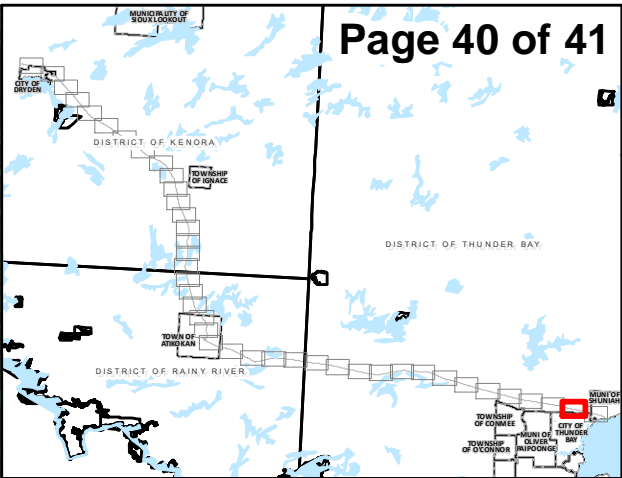

Waasigan - Section 92

Transformer Station (TS)

115 kV Transmission Line

230 kV Transmission Line

Waasigan Tx Centreline

Railway

Highway / Major Road

Watercourse

Waterbody

Municipal Boundary - Lower Tier

Municipal Boundary - Upper Tier

1:25,000

0

0.25

0.5

km

↑

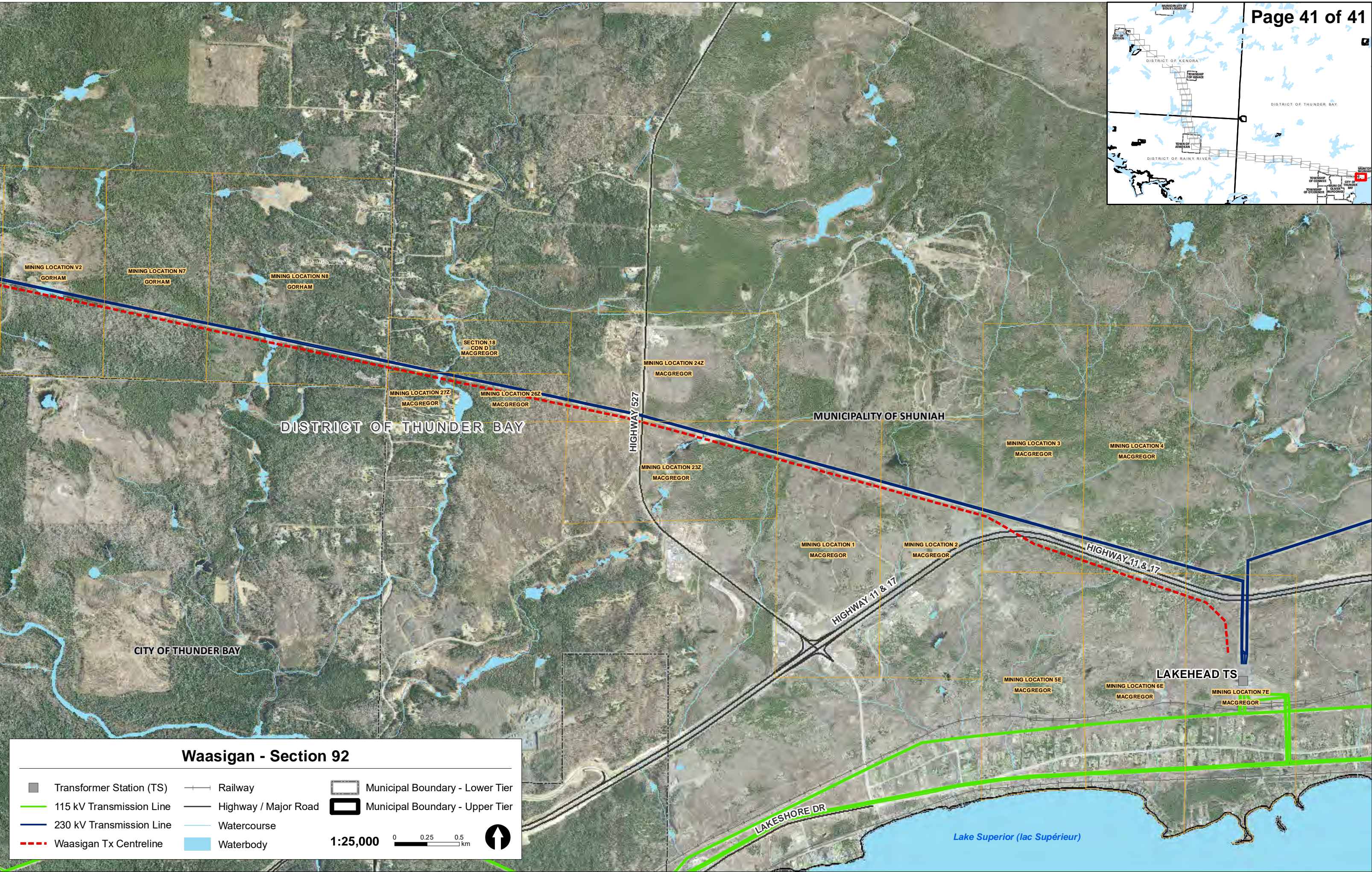
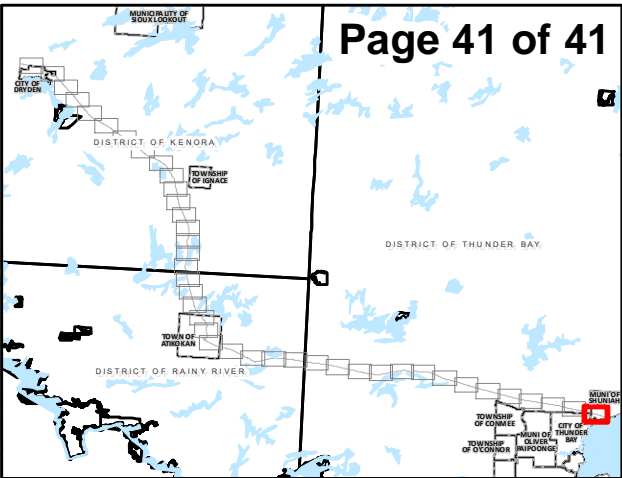

Waasigan - Section 92

- | | | |
|--------------------------|----------------------|---------------------------------|
| Transformer Station (TS) | Railway | Municipal Boundary - Lower Tier |
| 115 kV Transmission Line | Highway / Major Road | Municipal Boundary - Upper Tier |
| 230 kV Transmission Line | Watercourse | |
| Waasigan Tx Centreline | Waterbody | |
- 1:25,000 0 0.25 0.5 km

APPENDIX 3

Hydro One's Waasigan Project - Land Acquisition Compensation Principles



WAASIGAN TRANSMISSION LINE

LAND ACQUISITION COMPENSATION PRINCIPLES

Transmission Project

WAASIGAN TRANSMISSION LINE

I. Introduction

Land Acquisition Compensation Principles

II. Acquisition Process

- A. Project Need, Corridor Identification and Approvals
- B. Introduction and Overview
- C. Allowance Payment and Access to the Preferred Route
- D. Preparation of Independent Property Appraisal Reports and Project Studies
- E. Preparation of Hydro One Property Rights Acquisition Offers
- F. Next Steps

III. Compensation Principles

- A. General Principles
- B. Principles Applicable to the Acquisition of Easement Interests
- C. Principles Applicable to the Acquisition of Fee Simple Interests
- D. Principles Applicable to the Acquisition of Full Property Buyouts
- E. Principles Applicable to the Acquisition of Voluntary Property Buyouts
- F. Summary

Appendix A

Map of 230 kV Transmission Corridor Route

I. Introduction

Waasigan Transmission Project

Land Acquisition Compensation Principles

Hydro One Networks Inc. (“Hydro One”) has initiated the Environmental Assessment (“EA”) and selected a preferred route for the Waasigan Transmission Line (the “Project”) to construct a new 230 kilovolt (“kV”) transmission line approximately 400 kilometres in length. Hydro One is now proceeding with the acquisition of the required property interests for the Project. The preferred route where Hydro One’s property interests are proposed is referred to in this document as the “Project Corridor”. A map of the Project Corridor is outlined in Appendix A.

Hydro One’s goal is to secure voluntary property settlements with directly impacted property owners (“Property Owners”) in a timely manner. To facilitate this process, it is important that Hydro One’s land acquisition compensation principles are communicated to and understood by Property Owners in advance. Furthermore, it is also important that Property Owners are assured these compensation principles will be applied in a fair, transparent and consistent manner.

These project-specific land acquisition compensation principles are founded upon Hydro One’s past experience pertaining to land acquisition matters for new transmission line projects. Hydro One’s central consideration is the need for Property Owners to have flexibility and choice while balancing Hydro One’s desire to achieve timely acquisition of property interests and its obligation to ensure that expenditures are fair and reasonable to ratepayers.

Adoption and application of these compensation principles provides real value for timely settlements and to otherwise avoid potentially lengthier, less flexible and less certain outcomes associated with the legislated expropriation process.

II. Acquisition Process

A. Project Need, Corridor Identification and Approvals

The Project need was previously identified by the Independent Electricity System Operator (IESO). In 2018, the IESO requested Hydro One to begin development work to build a new double-circuit 230 kV transmission line between Lakehead Transformer Station (“TS”) and Mackenzie TS (Phase 1), and a new single-circuit 230 kV transmission line between Mackenzie TS and Dryden TS (Phase 2).

The Project will increase power capacity to the region to address forecasted load growth associated with mining developments and the connection of renewable energy in Northwestern Ontario. For more information on the Project please visit www.HydroOne.com/Waasigan.

The Project is subject to a comprehensive environmental assessment (“EA”) under Ontario’s Environmental Assessment Act. Construction of the Project will also require approval from the Ontario Energy Board (“OEB”). It is anticipated that Hydro One will submit an application to the OEB in mid-2023.

B. Introduction and Overview

In parallel to the EA and OEB approvals (“Approvals”), Hydro One will proceed with the land acquisition process for the Project. The process will commence with individual meetings between Hydro One’s dedicated Real Estate Representatives and Property Owners. This meeting is intended to review and discuss the process and land acquisition compensation principles, as set out in this document. Property Owners will be provided the necessary time throughout the process to review the materials, complete follow-up meetings and have discussions with their Hydro One Real Estate Representative.

C. Allowance Payment and Access to the Preferred Route

At the initial meeting with impacted Property Owners, Hydro One’s Real Estate Representative will offer two immediate payments:

- (i) An immediate Allowance Payment of \$5,000 in recognition of the Property Owner’s time taken to receive and discuss Hydro One’s real estate requirements throughout the Project.
- (ii) An immediate Access Payment of \$2,500 for allowing Hydro One’s consultants access to and along the Project Corridor to conduct environmental studies, engineering studies, land appraisal reports and legal surveys of the Project Corridor. In addition to this immediate payment, Hydro One commits to pay for any damages that may occur given Hydro One’s and their consultants’ presence for the Project during this access requirement.

Acceptance of the Allowance Payment and Access Payment does not obligate the Property Owner to convey any permanent land rights to Hydro One for the Project Corridor.

D. Preparation of Independent Property Appraisal Reports and Other Project Studies

Hydro One and its consultants will collect all pertinent property information in support of the Project. The consultants include accredited independent appraisers who will prepare site-specific appraisal reports. These reports will quantify the fair market value of each property interest on the Project Corridor along with injurious affection, if applicable.

All appraisers retained by Hydro One have received an Accredited Appraiser Canadian Institute (AACI) designation from the Appraisal Institute of Canada. This ensures that appraisals are conducted in accordance with professional standards established by the Appraisal Institute of Canada.

These independent site-specific appraisal reports will be completed through the Spring and Summer of 2023.

E. Preparation of Hydro One Property Rights Acquisition Offers

Hydro One will present each Property Owner with a formal offer based upon the information contained in the independent site-specific appraisal report. As part of Hydro One's formal voluntary land acquisition offer ("Offer"), Property Owners will be provided with a copy of the appraisal report, together with a sketch plan of the property interest to be acquired.

F. Next Steps

Following receipt and consideration of Hydro One's Offer, the next steps in the process will depend upon whether individual Property Owners consider Hydro One's Offer acceptable. If the Offer is accepted, the acquisition process will proceed and the parties will finalize the transaction.

However, if the Property Owner elects to further assess/review the Offer utilizing an independent appraiser to complete an additional site-specific appraisal, Hydro One will reimburse the Property Owner up to \$7,500, which is the expected cost of an additional site-specific appraisal report. To be eligible for this reimbursement, the Property Owner must notify Hydro One of its decision to retain independent appraisal services. An independent appraisal carried out for the Property Owner must be conducted by an AACI accredited appraiser and a copy of the site-specific appraisal report is to be provided to Hydro One before reimbursement is paid. If a Property Owner proceeds with this choice, they will forgo the 'Acceptance of the Hydro One Offer' incentive (as described in Section III, Parts B & C).

Reimbursement of the above-noted independent appraisal costs is in no way intended to bind the Property Owner to voluntarily convey the property interests required by Hydro One.

Hydro One's Offer will remain open for acceptance for a limited period of time. Property Owners are assured of reasonably sufficient time to consider the Offer, inclusive of the required efforts of independent appraisal and legal reviews as may be initiated by the Property Owners.

If the parties are unable to complete a voluntary property settlement, Hydro One will file an application to seek expropriation authority status pursuant to Section 99 of the *Ontario Energy Board Act*, 1998 ("OEB Act"). Property Owners will be given written notice prior to Hydro One filing this application. Once the application is filed, Hydro One's current Offer will lapse and the Property Owner will be provided a revised Offer.

While the revised Offer will comply with the compensation requirements of the *Expropriations Act*, it will include limited compensation incentives (as described further in this document), resulting in a reduced Offer.

III. Compensation Principles

A. General Principles

This section describes the principles Hydro One will follow in respect to the voluntary settlement of property interests for the Project:

Property Owner Choice

Property Owners will be offered the choice of Hydro One acquiring either an easement or the fee simple interest in the lands required for the Project Corridor.

Independent Property Valuation

Hydro One's Offers will be based upon site-specific appraisal reports prepared by external, independent AACI accredited appraisers. The appraiser will be directed to complete site-specific appraisals which will include a Property Owner interview and inspection of the property. In addition, the appraiser will be directed to consider properties as unencumbered, which ignores any other existing encumbrances that may be present (e.g., existing transmission lines and underground utilities).

Incentive-Based Compensation Offers

Compensation premiums, over and above fair market value as set out herein, will be made available as an incentive to achieve the timely acquisition of required property interests. Incentives will be applied on a fair, transparent and consistent manner.

Mitigating Physical Property Damages

Upon acceptance of the Offer by the Property Owner and subject to Approvals, Hydro One will complete the acquisition of the property interests and commence construction activities in accordance with its plans and schedule. During pre-construction and construction activities, Hydro One commits to working with Property Owners to ensure physical property damages are mitigated. If mitigation is not possible, Hydro One will compensate Property Owners for all physical damages that arise out of the pre-construction and construction related activities by Hydro One and/or its contractors.

B. Principles Applicable to the Acquisition of Easement Interests

This section describes more specific compensation principles applicable to the voluntary acquisition of easement interests. Hydro One commits to implementing the following easement compensation principles:

Valuation of Easement Interest

Hydro One's Offer will value all easement interests based upon 75% of the appraised fair market value of the subject property applied to Hydro One's individual property requirements.

Injurious Affection

Compensation for injurious affection is provided when reductions to the market value of the remaining property interests are estimated to result from Hydro One's use of the interest in the portion of the property required for the Project. This amount is determined as part of the independent appraisal process. The analysis takes into consideration various attributes of the remaining property and whether a loss in market

value is likely to result from the construction and operation of the Project.

Hydro One will ensure that all appraisals prepared by Hydro One's independent appraisers consider and, where applicable, make provision for any injurious affection arising to the remaining acreage of the property directly impacted by the Project Corridor that is owned by the Property Owner.

Incentive Compensation

Property Owners who accept Hydro One's Offer to acquire easement interests will be provided with the following incentive compensation amounts:

Premium Above Fair Market Value

An amount equal to 50% of the appraised fair market value of the acreage over which the easement interest will be taken. This equates to a total fair market value payment of 125% for the easement interest required for the Project Corridor; plus

Option Payment

An Option payment of \$10,000 to be paid at the time the option agreement is registered; plus

Acceptance of the Hydro One Offer

At the time Hydro One exercises the Option (i.e., after the Project receives all required approvals), a further payment of \$10,000. Payment of this incentive is conditional on the Property Owner not requesting reimbursement of costs for an additional independent appraisal report (as described in Section II, Part F).

Other Compensation

Hydro One commits to reimbursing Property Owners for reasonably incurred transaction costs (such as lawyer's fees) associated with the review and completion of applicable conveyancing documents.

Each Property Owner impacted by the loss of wooded areas on the Project Corridor will be offered a one-time payment recognizing the value of any current merchantable timber. The payment will be based upon a third-party independent valuation.

Hydro One further commits to compensating Property Owners for all damages that arise out of the pre-construction and construction related activities by Hydro One and/or its contractors. The types of construction damages could include but are not limited to rutting of laneways and fence or gate damage. In addition, Property Owners are assured that all damages arising out of the Project will be rectified or reimbursed.

Hydro One will consider on a case-by-case basis whether unique or exceptional circumstances exist which require the payment of additional compensation.

C. Principles Applicable to the Acquisition of a Fee Simple (Ownership) Interest

This section describes the compensation principles that will be applied when Property Owners prefer to sell the fee simple interest (i.e., ownership) in the portion of the property required for the Project instead of an easement interest. In such circumstances, Hydro One will implement the following compensation principles:

Valuation

Hydro One's Offer will value fee simple interests based upon 100% of the appraised fair market value of the subject property applied to Hydro One's individual property requirements.

Injurious Affection

Compensation for injurious affection is provided when reductions to the market value of the remaining property interests are estimated to result from Hydro One's use of the interest in the portion of the property required for the Project. This amount is determined as part of the independent appraisal process. The analysis takes into consideration various attributes of the remaining property and whether a loss in market value is likely to result from the construction and operation of the Project.

Hydro One will ensure that all appraisals prepared by Hydro One's independent appraisers consider and,

where applicable, make provision for any injurious affection arising to the remaining acreage of the property directly impacted by the Project Corridor that is owned by the Property Owner.

Incentive Compensation

Property Owners who accept Hydro One's Offer to acquire fee simple interests will be provided with the following incentive compensation amounts:

Premium Above Fair Market Value

An amount equal to 25% of the appraised fair market value of the acreage over which the fee simple interest will be taken. This equates to a total fair market value payment of 125% for the fee simple interest required for the Project Corridor; plus

Option Payment

An Option payment of \$10,000 paid at the time the option agreement is registered plus;

Acceptance of the Hydro One Offer

At the time Hydro One exercises the Option (i.e., after the Project receives all required approvals), a further payment of \$10,000. Payment of this incentive is conditional on the Property Owner not requesting reimbursement of costs for an additional independent appraisal report (as described in Section II, Part F).

Other Compensation

Hydro One commits to reimbursing Property Owners for reasonably incurred transaction costs (such as lawyer's fees) associated with the review and completion of applicable conveyancing documents.

Hydro One further commits to compensating Property Owners for all damages that arise out of the pre-construction and construction related activities by Hydro One and/or its contractors. The types of construction damages could include but are not limited to rutting of laneways and fence or gate damage. In addition, Property Owners are assured that all damages arising out of the Project will be rectified or reimbursed.

In circumstances where the Property Owner seeks to continue to use the newly-acquired Project Corridor lands, Hydro One will make all reasonable efforts to negotiate a licence-back arrangement for the ongoing occupation and use of the Project Corridor in compliance with Hydro One's licensing policy.

Hydro One will consider on a case-by-case basis whether unique or exceptional circumstances exist which require the payment of additional compensation.

D. Principles Applicable to the Acquisition of a Full Property Buyout

If a Property Owner's permanent primary residence (trailers/mobile homes are not considered permanent) or a major outbuilding is located within the new Project Corridor, Hydro One will offer a one-time choice of either:

- (i) Acquiring the Property Owner's entire property on which the Project Corridor is situated; or
- (ii) Acquiring only that portion of the Property Owner's property that is on the Project Corridor lands and providing compensation for the loss of the permanent primary residence and/or major outbuilding, including reasonable relocation costs.

This election cannot be subsequently revisited. In such circumstances, Hydro One will implement the following compensation principles:

Principles Applicable to Full Property Buyout Offers

Valuation

The full property will be valued based upon 100% of the appraised fair market value of the entire subject property.

Disturbance Premium

Hydro One will provide a disturbance premium equal to 25% of the fair market value of the entire subject property. This equates to a total fair market value payment of 125% for the full property buyout.

Relocation Costs

Hydro One will reimburse all reasonable relocation costs incurred by Property Owners.

Incentive Compensation

Property Owners who accept Hydro One's Offer to acquire a full property buyout will be provided with the following incentive compensation amounts:

Option Payment

A \$20,000 payment paid at the time the option agreement is registered, providing Hydro One with the option to purchase the subject property.

Acceptance of the Hydro One Offer

At the time Hydro One exercises the Option (i.e., after the Project receives all required approvals), a further payment of \$20,000 will be made. Payment of this incentive is conditional on the Property Owner not requesting reimbursement of costs for an additional independent appraisal report (as described in Section II, Part F).

Other Compensation

Hydro One commits to reimbursing Property Owners for reasonably incurred transaction costs (such as lawyer's fees) associated with the review and completion of applicable conveyancing documents.

Hydro One will consider on a case-by-case basis whether unique or exceptional circumstances exist which require the payment of additional compensation.

E. Principles Applicable to the Acquisition of a Voluntary Full Property Buyout

Hydro One is prepared to voluntarily acquire a full property buyout in the following circumstance:

This circumstance will arise if a Property Owner's permanent primary residence (trailers/mobile homes are not considered permanent) is located within 100 metres from the centreline of the new Project

Corridor and the Project Corridor is situated on the Property Owner's subject property. This circumstance is intended to provide eligible Property Owners with the choice and opportunity to have Hydro One purchase their full property.

If a Property Owner qualifies for this circumstance, the opportunity to have Hydro One acquire the full property will be available for up to a one-year period from the date the Project is in-serviced. The voluntary buyout election will be included as part of the Offer and will only apply to Property Owners registered on title as of the date of the Offer. This principle will not apply to any successors in title during the one-year period or beyond.

In this circumstance, the Property Owner will have first selected either the easement or fee simple option (Section III, Parts B & C) and therefore prior payments of fair market value, injurious affection (if applicable) and the 'Premium Above Fair Market Value' incentive, will be deducted from the appraised full parcel fair market value determination.

Principles Applicable to Voluntary Full Property Buyout Offers

Valuation

The full parcel will be valued based upon 100% of the appraised fair market value of the entire subject property as of the date the Property Owner elects this option.

Other Compensation

Hydro One commits to reimbursing Property Owners for reasonably incurred transaction costs (such as lawyer's fees) associated with the review and completion of applicable conveyancing documents.

Hydro One will consider on a case-by-case basis whether unique or exceptional circumstances exist which require the payment of additional compensation.

F. Summary

Hydro One aims to enter into option agreements with Property Owners to acquire an easement/fee simple interest in the Project Corridor or, if applicable, a mandatory/voluntary full property buyout. The land acquisition compensation principles (other than reimbursement of independent appraisal costs as discussed in Section II, Part F of this document) will be incorporated into the terms and conditions of the agreement(s) made between Hydro One and the Property Owners, which form part of the option agreement.

At the time the option agreement is registered, Hydro One will pay Property Owners an incentive compensation amount of \$10,000. Hydro One will pay the balance of the agreed upon compensation and incentive amounts if and when the Approvals for the Project are obtained and the option agreement is exercised by Hydro One.

Hydro One commits to having its Offer remain available to Property Owners until such time as Hydro One decides to seek expropriation authority status pursuant to Section 99 of the *OEB Act*. This step will happen only if and when required approvals for the Project have been obtained.

Appendix A

Map of 230 kV Transmission Corridor Route

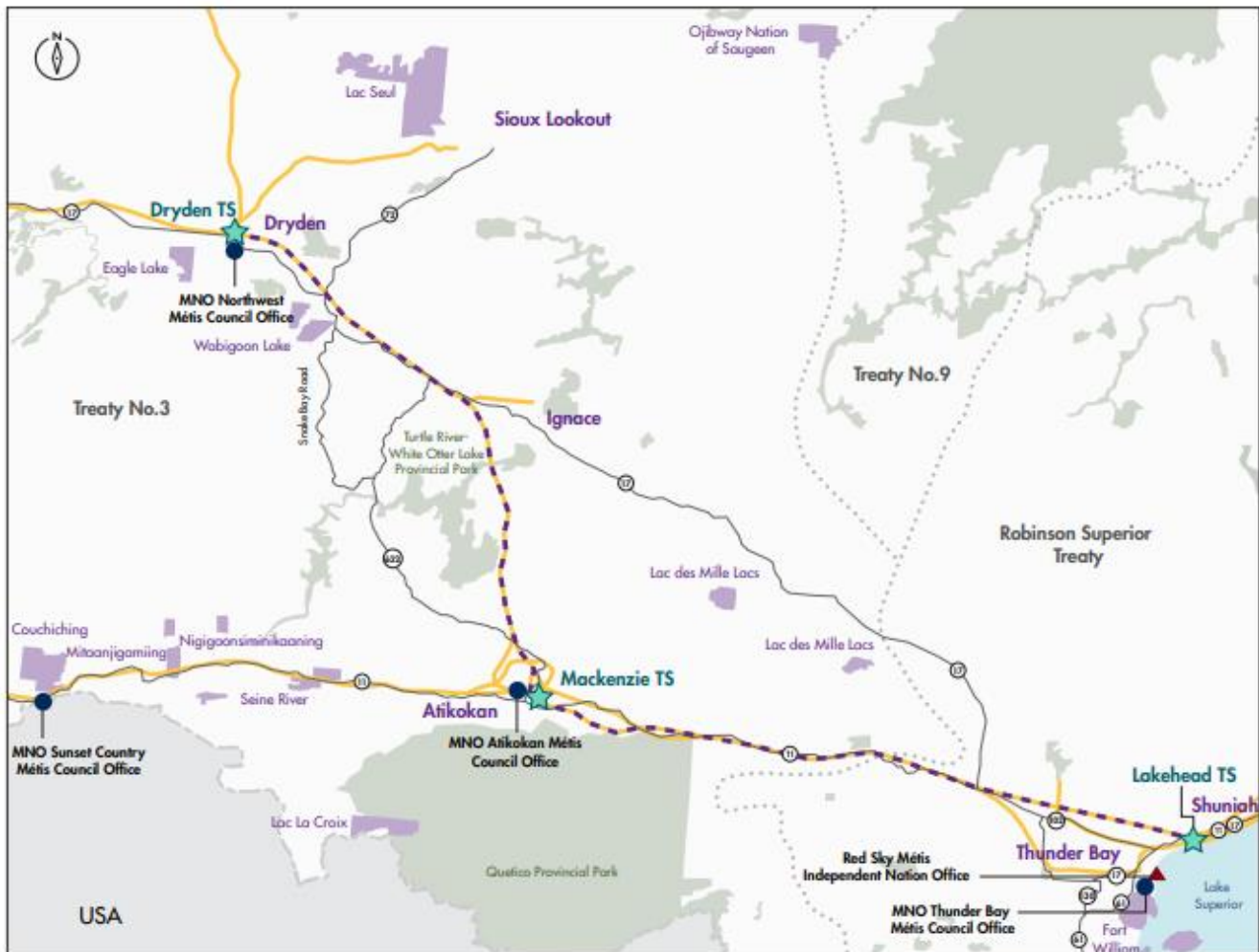

Map Legend

- | | |
|-----------------------------------|--|
| Existing Transformer Station (TS) | Red Sky Métis Independent Nation Office |
| Preliminary Preferred Route | Métis Nation of Ontario (MNO) Council Office |
| Existing Transmission Line | Treaty Boundary |
| Highway | First Nation Reserve |
| International Border | Provincial Park |



FOR MORE PROJECT INFORMATION:

www.HydroOne.com/Waasigan

Interactive Map: <https://arcg.is/vb9G1>

APPENDIX 4

Description of Lands and Specific Interests in Lands over which
Authority to Expropriate is being Requested

APPENDIX 4 - DESCRIPTION OF LANDS OVER WHICH AUTHORITY TO EXPROPRIATE IS BEING REQUESTED

#	Hydro One File No.	Municipality	Property Identification Number	Registered Property Owner Name(s)	Legal Description of Property (per Parcel Register)	General Description of Interest to be Expropriated	Name(s) of Other Registered Interest Holder(s) on Title	Type of Interest	Instrument	Voluntary Land Rights Agreement Status (as of April 24, 2025)
		Dryden								
1	DR01 in Appendix 5 of Exhibit A-1-1	Unorganized Township - District of Kenora	42099-0005 (LT)		PCL 17855 SEC DKF; SUMMER RESORT LOCATION RK728 ILSLEY; S/T LT110529; DISTRICT OF KENORA	Permanent Easement (Corridor)		Easement	LT110529	Voluntary Land Rights Agreement Offer Presented, but not yet entered into.
2	DR14 in Appendix 5 of Exhibit A-1-1	Unorganized Township - District of Kenora	42095-0042 (LT)		PT N1/2 LT 4 CON 5 MELGUND AS IN PA7606; EXCEPT LT30952, LT56230, LT56231 & PT 1, 23R8417; S/T LT102715, LT45836;; CITY OF KENORA	Permanent Easement (Corridor)		Easement Easement	LT45836 LT102715	Voluntary Land Rights Agreement Offer Presented, but not yet entered into.
3	DR15 in Appendix 5 of Exhibit A-1-1	Unorganized Township - District of Kenora	42095-0048 (LT)		PT N1/2 LT 5 CON 5 MELGUND AS IN PA16059; S/T LT101337;; CITY OF KENORA	Permanent Easement (Corridor)		Easement	LT101337	Voluntary Land Rights Agreement Offer Presented, but not yet entered into.
4	DR17 in Appendix 5 of Exhibit A-1-1	Unorganized Township - District of Kenora	42095-0024 (LT)		PCL 16228 SEC DKF; PT S1/2 LT 6 CON 6 MELGUND AS IN LT12260; S/T LT112664, LT45841; DISTRICT OF KENORA	Permanent Easement (Corridor)		Easement Easement	LT45841 LT112664	Voluntary Land Rights Agreement Offer Presented, but not yet entered into.
5	DR18 in Appendix 5 of Exhibit A-1-1	Unorganized Township - District of Kenora	42095-0025 (LT)		PCL 16353 SEC DKF; S1/2 LT 7 CON 6 MELGUND; S/T LT101092, LT45839; DISTRICT OF KENORA	Permanent Easement (Corridor)		Easement Easement	LT45839 LT101092	Voluntary Land Rights Agreement Offer Presented, but not yet entered into.
6	DR19 in Appendix 5 of Exhibit A-1-1	Unorganized Township - District of Kenora	42095-0027 (LT)		PCL 4560 SEC DKF; S PT BROKEN LT 8 CON 6 MELGUND AS IN PA3742; S/T LT102816, LT45924; DISTRICT OF KENORA	Permanent Easement (Corridor)		Easement Easement	LT45924 LT102816	Voluntary Land Rights Agreement Offer Presented, but not yet entered into.
7	DR24 in Appendix 5 of Exhibit A-1-1	Unorganized Township - District of Kenora	42093-0185 (LT)		PCL 18406 SEC DKF; PT S PT LT 5 CON 4 SOUTHWORTH AS IN PA13564; S/T LT101742; DISTRICT OF KENORA	Permanent Easement (Corridor)		Easement	LT101742	Voluntary Land Rights Agreement Offer Presented, but not yet entered into.
8	DR25 in Appendix 5 of Exhibit A-1-1	Unorganized Township - District of Kenora	42093-0184 (LT)		PCL 6318 SEC DKF; N PT LT 5 CON 4 SOUTHWORTH AS IN PA4993; RESERVING THE ROW OF CANADIAN PACIFIC RAILWAY; S/T LT104819, LT45837; DISTRICT OF KENORA	Permanent Easement (Corridor)		Easement Easement	LT45837 LT104819	Voluntary Land Rights Agreement Offer Presented, but not yet entered into.
9	DR26 in Appendix 5 of Exhibit A-1-1	Unorganized Township - District of Kenora	42093-0186 (LT)		PCL 12020 SEC DKF; MINING LOCATION HW405 SOUTHWORTH; N PT LT 6 CON 4 SOUTHWORTH AS IN PA9252; EXCEPT LT32338; S/T LT101417, LT45828; DISTRICT OF KENORA	Permanent Easement (Corridor)		Easement Easement	LT45828 LT101417	Voluntary Land Rights Agreement Offer Presented, but not yet entered into.
10	DR42 in Appendix 5 of Exhibit A-1-1	Unorganized Township - District of Kenora	42089-0245 (LT)		PCL 14462 SEC DKF; PT BROKEN LT 2 CON 3 ZEALAND AS IN PA10767; S/T LT100952, LT45853; DISTRICT OF KENORA	Permanent Easement (Corridor)		Easement Easement	LT45853 LT100952	Voluntary Land Rights Agreement Offer Presented, but not yet entered into.
11	DR63 in Appendix 5 of Exhibit A-1-1	Unorganized Township - District of Kenora	42068-0007 (LT)		PCL 8000 SEC DKF; PT S 1/2 LT 19 CON 8 ZEALAND AS IN PA5931, EXCEPT PT 1 AND 5 KR717; DISTRICT OF KENORA; SUBJECT TO AN EASEMENT IN GROSS OVER PTS 3, 6 & 8 23R2596 AS IN KN41538	Permanent Easement (Corridor)		Easement	KN41538	Voluntary Land Rights Agreement Offer Presented, but not yet entered into.
12	DR64 in Appendix 5 of Exhibit A-1-1	Unorganized Township - District of Kenora	42068-0001 (LT)		PCL 7668 SEC DKF; SE 1/4 OF S 1/2 LT 20 CON 8 ZEALAND EXCEPT PT 1 23R6264; DISTRICT OF KENORA; SUBJECT TO AN EASEMENT IN GROSS OVER PTS 2, 7 & 9 23R2596 AS IN KN41538	Permanent Easement (Corridor)		Easement	KN41538	Voluntary Land Rights Agreement Offer Presented, but not yet entered into.
13	DR65 in Appendix 5 of Exhibit A-1-1	Unorganized Township - District of Kenora	42068-0005 (LT)		PCL 7686 SEC DKF; SW 1/4 OF S 1/2 LT 20 CON 8 ZEALAND BEING QUARRY CLAIM; DISTRICT OF KENORA; SUBJECT TO AN EASEMENT IN GROSS OVER PTS 1 & 10 23R2596 AS IN KN41538	Permanent Easement (Corridor)		Easement	KN41538	Voluntary Land Rights Agreement Offer Presented, but not yet entered into.
14	DR66 in Appendix 5 of Exhibit A-1-1	Unorganized Township - District of Kenora	42068-0002 (LT)		PCL 7671 SEC DKF; SE 1/4 OF S 1/2 LT 21 CON 8 ZEALAND; DISTRICT OF KENORA; SUBJECT TO AN EASEMENT IN GROSS OVER PTS 4 & 5 23R2589 AS IN KN41538	Permanent Easement (Corridor)		Easement	KN41538	Voluntary Land Rights Agreement Offer Presented, but not yet entered into.
15	DR73 in Appendix 5 of Exhibit A-1-1	Unorganized Township - District of Kenora	42069-0178 (LT)		PCL 33862 SEC DKF; PT LT 2 CON 2 WAINWRIGHT PT 1, 23R5353; DISTRICT OF KENORA	Permanent Easement (Corridor)		Charge	KN108765	Voluntary Land Rights Agreement Offer Presented, but not yet entered into.
16	DR75 in Appendix 5 of Exhibit A-1-1	Unorganized Township - District of Kenora	42069-0173 (LT)		PCL 30891 SEC DKF; S PT BROKEN LT 3 CON 2 WAINWRIGHT PT 4, 5, 6, 7, 9, 10, 12 & 13, 23R4081; S/T LT100389, LT45848; DISTRICT OF KENORA; SUBJECT TO AN EASEMENT IN GROSS AS IN KN58216	Permanent Easement (Corridor)		Easement Easement Charge Assignment of Rent - General	LT45848 LT100389 KN58216 KN98421 KN98422	Voluntary Land Rights Agreement Offer Presented, but not yet entered into.

Summary Information

16	Total Properties Over Which Authority to Expropriate is Being Requested
16	No Voluntary Settlements Achieved
0	Voluntary Settlements Signed (Closings Pending)

APPENDIX 5

Reference Plans

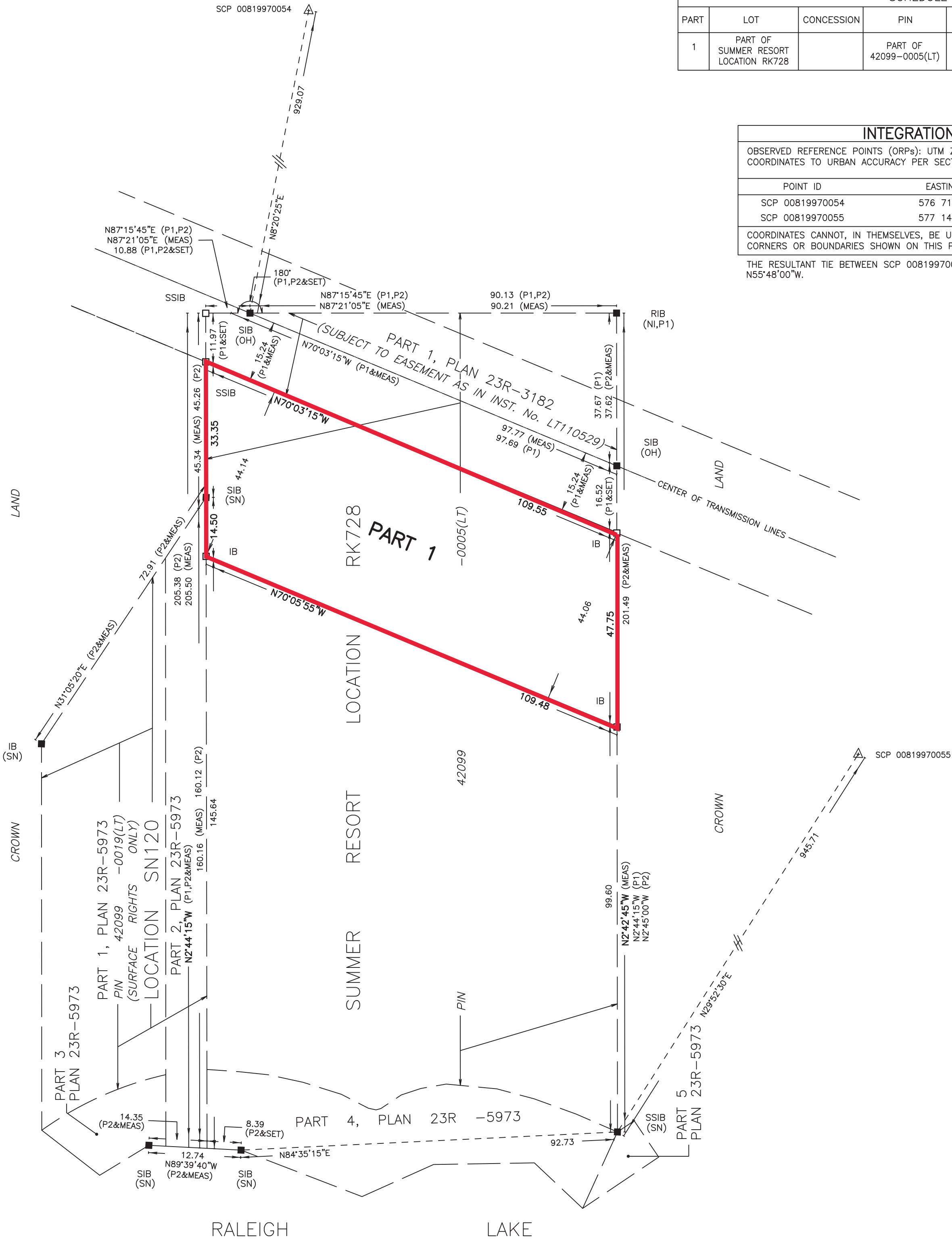
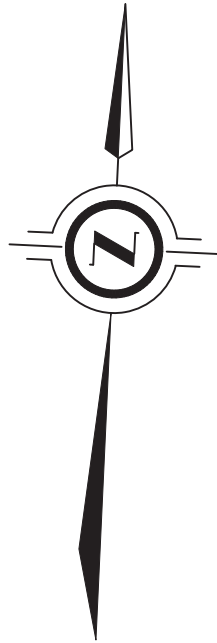

SCHEDULE					
PART	LOT	CONCESSION	PIN	AREA	NAME OF MOST RECENT TRANSFEREE
1	PART OF SUMMER RESORT LOCATION RK728		PART OF 42099-0005(LT)	0.483 Ha.	

INTEGRATION DATA		
OBSERVED REFERENCE POINTS (ORPs): UTM ZONE 15, NAD83 (CSRS) (2010.0). COORDINATES TO URBAN ACCURACY PER SECTION 14 (2) OF O.REG 216/10.		
POINT ID	EASTING	NORTHING
SCP 00819970054	576 713.47	5 480 763.22
SCP 00819970055	577 149.24	5 480 467.07
COORDINATES CANNOT, IN THEMSELVES, BE USED TO RE-ESTABLISH CORNERS OR BOUNDARIES SHOWN ON THIS PLAN.		
THE RESULTANT TIE BETWEEN SCP 00819970055 AND SCP 00819970054 IS 527.09 N55°48'00"W.		

Filed: 2025-04-24
EB-2024-0130
Appendix 5 - DR01
Page 1 of 1

PLAN OF SURVEY OF
**PART OF SUMMER RESORT
LOCATION RK728**
GEOGRAPHIC TOWNSHIP OF ILSLEY
DISTRICT OF KENORA
SCALE 1 : 750



THE INTENDED PLOT SIZE OF THIS PLAN IS 609mm IN WIDTH BY 457mm IN HEIGHT WHEN PLOTTED AT A SCALE OF 1:750
J.D. BARNES LIMITED

METRIC DISTANCES AND/OR COORDINATES SHOWN ON THIS PLAN ARE IN METRES AND CAN BE CONVERTED TO FEET BY DIVIDING BY 0.3048.

NOTES

BEARINGS ARE UTM GRID, DERIVED FROM SPECIFIED CONTROL POINTS (SCPs) 00819970054 AND 00819970055, UTM ZONE 15, NAD83 (CSRS) (2010.0).
DISTANCES ARE GROUND AND CAN BE CONVERTED TO GRID BY MULTIPLYING BY THE COMBINED SCALE FACTOR OF 0.999607.
FOR BEARING COMPARISONS, A ROTATION OF 0°46'15" COUNTER-CLOCKWISE WAS APPLIED TO BEARINGS ON P1.
FOR BEARING COMPARISONS, A ROTATION OF 0°32'35" COUNTER-CLOCKWISE WAS APPLIED TO BEARINGS ON P2.

LEGEND

■	DENOTES	SURVEY MONUMENT FOUND
□	DENOTES	SURVEY MONUMENT SET
SIB	DENOTES	STANDARD IRON BAR
SSIB	DENOTES	SHORT STANDARD IRON BAR
IB	DENOTES	IRON BAR
OU	DENOTES	ORIGIN UNKNOWN
MEAS	DENOTES	MEASURED
OH	DENOTES	ONTARIO HYDRO
SN	DENOTES	STEPHEN B. NICHOLSON, O.L.S.
P1	DENOTES	PLAN 23R-3182
P2	DENOTES	PLAN 23R-5973
SCP	DENOTES	SPECIFIED CONTROL POINT

ALL SET SSIB MONUMENTS WERE USED DUE TO LACK OF OVERBURDEN AND/OR PROXIMITY OF UNDERGROUND UTILITIES IN ACCORDANCE WITH SECTION 11 (4) OF O.REG. 525/91.

SURVEYOR'S CERTIFICATE

I CERTIFY THAT:
1. THIS SURVEY AND PLAN ARE CORRECT AND IN ACCORDANCE WITH THE SURVEYS ACT, THE SURVEYORS ACT AND THE LAND TITLES ACT AND THE REGULATIONS MADE UNDER THEM.
2. THE SURVEY WAS COMPLETED ON THE 17th DAY OF OCTOBER, 2024.

APRIL 22, 2025
DATE

Gerald G. Hickson
GERALD G. HICKSON
ONTARIO LAND SURVEYOR

THIS PLAN OF SURVEY RELATES TO AOLS PLAN SUBMISSION FORM NUMBER V-86661

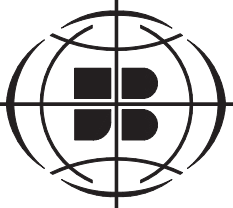

J.D. BARNES
LIMITED
LAND INFORMATION SPECIALISTS
1158 RUSSELL STREET, THUNDER BAY, ON P7B 5N2
T: (807) 622-6277 F: (807) 626-8040 www.jdbarnes.com

SURVEYING
MAPPING
GIS

DRAWN BY: DBR	CHECKED BY: GGH	REFERENCE NO.: 23-32-118-03-E
DATED: 4/22/2025		PLOT DATE: 4/22/2025 8:55 AM

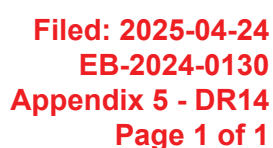

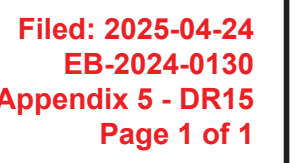

DETAIL B: SCALE 1:1250

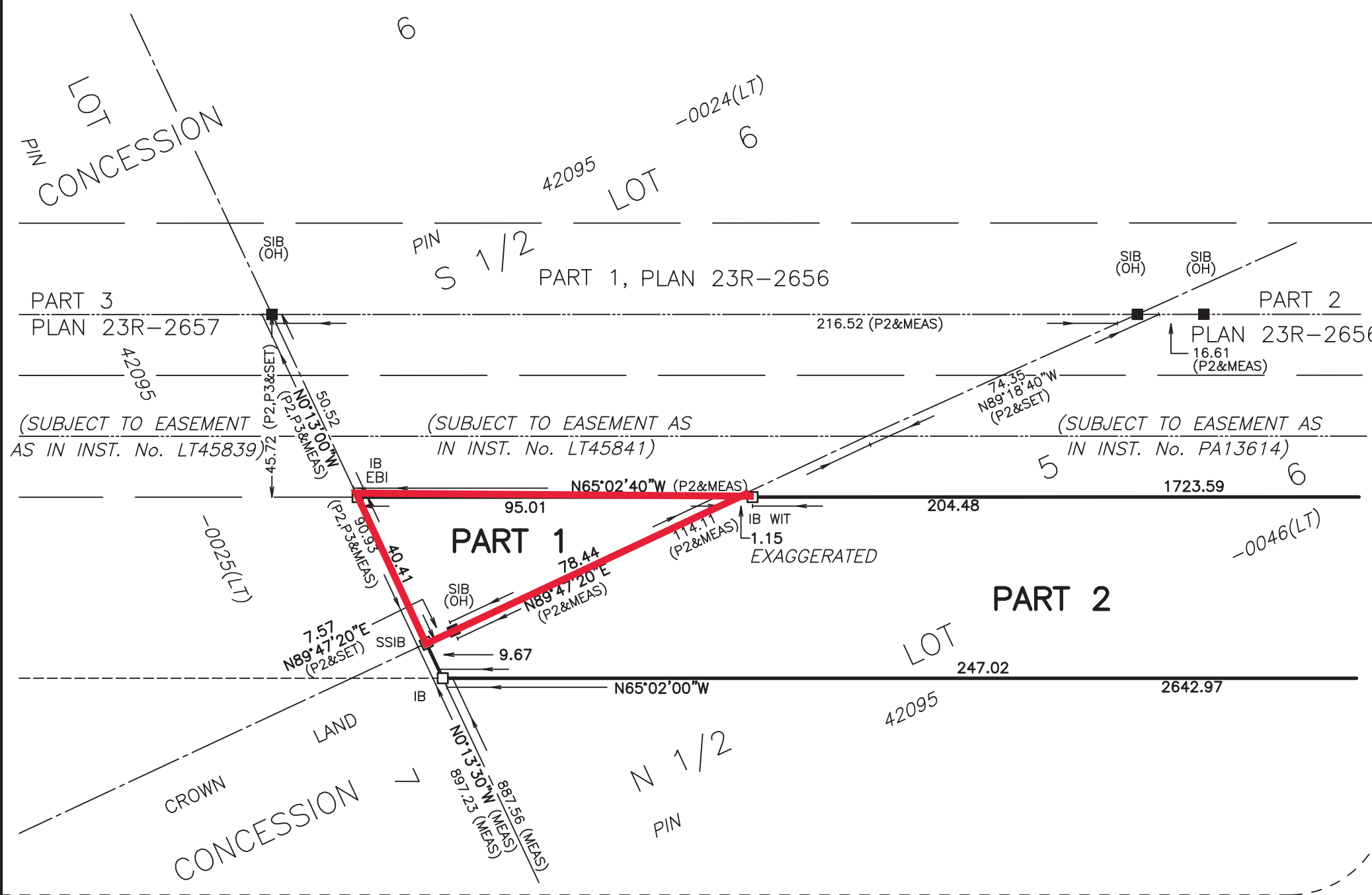

DETAIL A: NOT TO SCALE


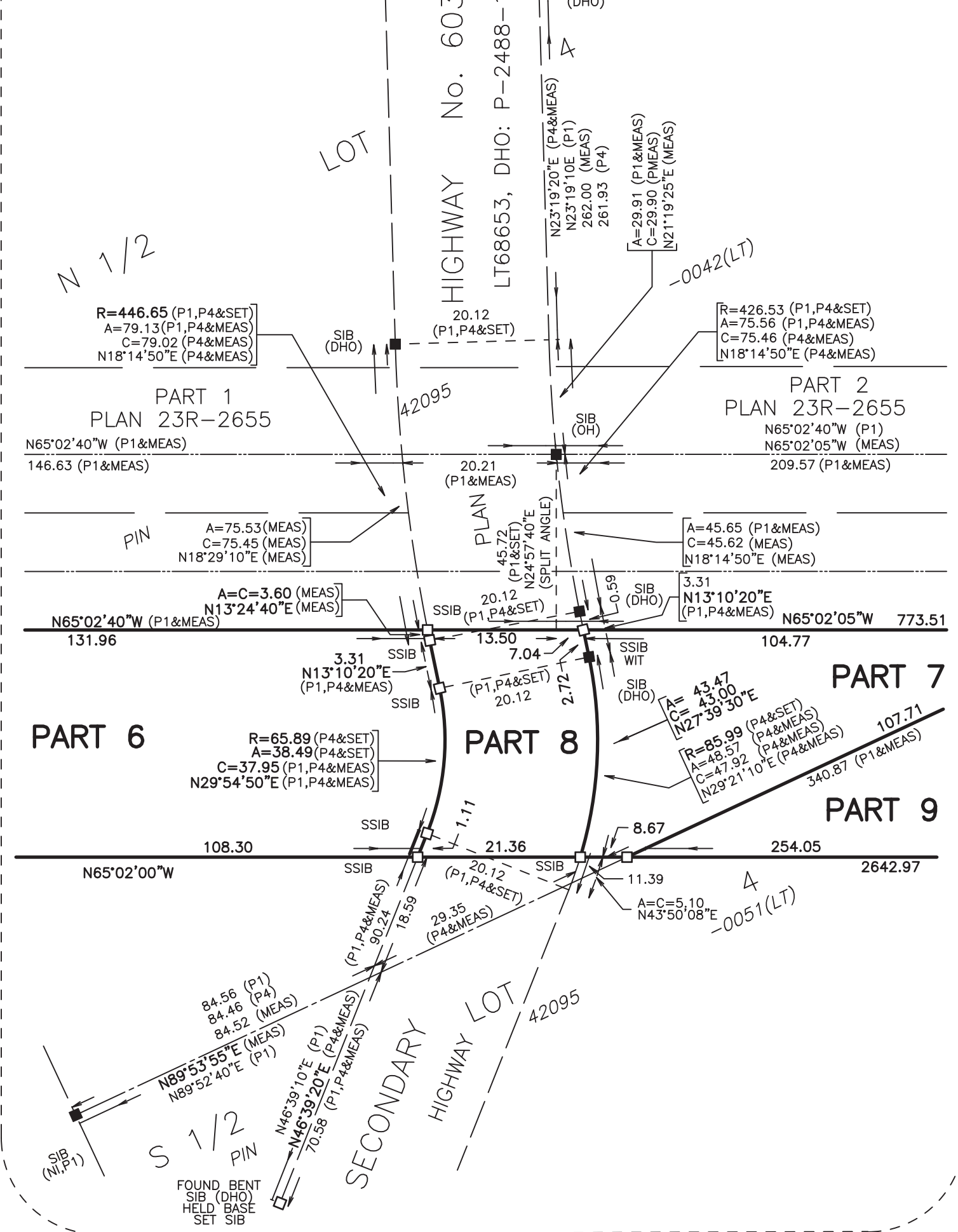

SCHEDULE					NAME OF MOST RECENT TRANSFEREE
PART	LOT	CONCESSION	PIN	AREA	
1	PART OF SOUTH HALF LOT 6	6	PART OF 42095-0024(LT)	0.174 Ho.	
2	PART OF NORTH HALF LOT 6	5	PART OF 42095-0046(LT)	1.288 Ho.	
3			PART OF 42095-0046(LT)	0.276 Ho.	
4			PART OF 42095-0046(LT)	2.065 Ho.	
5	PART OF NORTH HALF LOT 5	4	PART OF 42095-0048(LT)	0.034 Ho.	
6	PART OF NORTH HALF LOT 4		PART OF 42095-0042(LT)	0.560 Ho.	
7			PART OF 42095-0042(LT)	0.249 Ho.	
8	PART OF SOUTH HALF LOT 4	3	PART OF 42095-0042(LT)	0.093 Ho.	
9			PART OF 42095-0051(LT)	1.887 Ho.	
10			PART OF 42095-0051(LT)	1.303 Ho.	
11	PART OF SOUTH HALF LOT 4	2	PART OF 42095-0041(LT)	0.102 Ho.	
12			PART OF 42095-0041(LT)	0.102 Ho.	

Filed: 2025-04-24
EB-2024-0130
Appendix 5 - DR17
Page 1 of 1

PLAN OF SURVEY OF
PART OF NORTH HALF AND
SOUTH HALF OF LOT 4,
PART OF NORTH HALF LOT 5 AND
PART OF NORTH HALF LOT 6
CONCESSION 5

AND
PART OF SOUTH HALF OF LOT 6
CONCESSION 6

GEOGRAPHIC TOWNSHIP OF MELGUND
DISTRICT OF KENORA

SCALE 1 : 2500
0 50 100 150 metres

THE INTENDED PLOT SIZE OF THIS PLAN IS 1500mm IN WIDTH BY 457mm IN HEIGHT
WHEN PLOTTED AT A SCALE OF 1:2500.
J.D. BARNES LIMITED

METRIC DISTANCES AND/OR COORDINATES SHOWN ON THIS PLAN ARE IN METRES AND CAN BE CONVERTED TO FEET BY DIVIDING BY 0.3048.

AREAS SHOWN ON THIS PLAN ARE IN HECTARES AND CAN BE CONVERTED TO ACRES BY MULTIPLYING BY 2.471.

NOTES

BEARINGS ARE UTM GRID, DERIVED BY REAL TIME KINEMATIC (RTK) OBSERVATIONS FROM A LOCAL BASE STATION (N 5 480 000.00 E 549 100.12) ESTABLISHED USING THE PRECISE POINT POSITIONING (PPP) REFERENCE TO OBSERVED REFERENCE POINTS (ORP) A AND B, UTM ZONE 18, NAD83 (CSRS) (2010.0).
DISTANCES ARE GROUND AND CAN BE CONVERTED TO GRID BY MULTIPLYING BY THE COMBINED SCALE FACTOR OF 0.999573.

FOR BEARING COMPARISONS, A ROTATION OF 0°29'20" COUNTER-CLOCKWISE WAS APPLIED TO BEARINGS ON PLANS P1, P2, P3 AND P8.
FOR BEARING COMPARISONS, A ROTATION OF 0°29'10" COUNTER-CLOCKWISE WAS APPLIED TO BEARINGS ON PLANS P4.

FOR BEARING COMPARISONS, A ROTATION OF 0°30'40" COUNTER-CLOCKWISE WAS APPLIED TO BEARINGS ON PLANS P5, P6 AND P7.

INTEGRATION DATA

OBSERVED REFERENCE POINTS (ORPs): UTM ZONE 18, NAD83 (CSRS) (2010.0).

COORDINATES TO URBAN ACCURACY PER SECTION 14 (2) OF OREG 216/10.

POINT ID	EASTING	NORTHING
ORP (A)	549 823.91	5 494 670.20
ORP (B)	547 399.78	5 495 698.09

COORDINATES CANNOT, IN THEMSELVES, BE USED TO RE-ESTABLISH CORNERS OR BOUNDARIES SHOWN ON THIS PLAN.

THE RESULTANT TIE BETWEEN ORP A AND ORP B IS 2834.18 N67°01'20"W

LEGEND

■	DENOTES SURVEY MONUMENT FOUND
□	DENOTES SURVEY MONUMENT SET
SB	DENOTES STANDARD IRON BAR
SB	DENOTES SHORT STANDARD IRON BAR
IB	DENOTES IRON BAR
MEAS	DENOTES MEASURED
WT	DENOTES WITNESS
JOB	DENOTES J.D. BARNES LTD., O.L.S.
OH	DENOTES ONTARIO HYDRO SERVICES COMPANY
DHO	DENOTES DISTRICT OF KENORA
NI	DENOTES NOT IDENTIFIED
EBI	DENOTES ESTABLISHED BY INTERSECTION
P1	DENOTES PLAN 23R-2655
P2	DENOTES PLAN 23R-2655
P3	DENOTES PLAN 23R-2655
P4	DENOTES HIGHWAY PLAN No. LT68653, DHO: P-2488-1
P5	DENOTES PLAN 23R-2655
P6	DENOTES PLAN 23R-2655
P7	DENOTES PLAN 23R-2655
P8	DENOTES PLAN 23R-2655

ALL SET SB MONUMENTS WERE USED DUE TO LACK OF OVERBURDEN AND/OR PROXIMITY OF UNDERGROUND UTILITIES IN ACCORDANCE WITH SECTION 11 (4) OF OREG. 525/91.

SURVEYOR'S CERTIFICATE

I CERTIFY THAT
1. THIS SURVEY AND PLAN ARE CORRECT AND IN ACCORDANCE WITH THE SURVEYS ACT, THE SURVEYORS ACT AND THE LAND TITLES ACT AND THE REGULATIONS MADE UNDER THEM.
2. THE SURVEY WAS COMPLETED ON THE 4TH DAY OF APRIL, 2024.

APRIL 16, 2025
DATE

115 RUSSELL STREET, THUNDER BAY, ON P7B 5N2
T: (807) 622-6277 F: (807) 626-8040 www.jdbarnes.com

THIS PLAN OF SURVEY RELATES TO AOLS PLAN SUBMISSION FORM NUMBER V-70533.

DRAWN BY: DBR		CHECKED BY: GGH	REFERENCE NO.: 23-32-118-03-SEC 4
DATE: 4/16/2025		DATE: 4/16/2025	DATE: 4/16/2025

SCHEDULE					NAME OF MOST RECENT TRANSFEREE
PART	LOT	CONCESSION	PIN	AREA	
1	PART OF SOUTH HALF LOT 7		PART OF 42095-0023(LT)	4.046 Hg.	
2				3.024 Hg.	
3	PART OF SOUTH PART BROKEN LOT 8	6	PART OF 42095-0027(LT)	0.114 Hg.	
4				1.033 Hg.	

PLAN OF SURVEY OF
PART OF SOUTH HALF LOT 7 AND
PART OF SOUTH PART BROKEN
LOT 8, CONCESSION 6
GEOGRAPHIC TOWNSHIP OF MELGUND
DISTRICT OF KENORA
SCALE 1 : 2500

THE INTENDED PLOT SIZE OF THIS PLAN IS 1500mm IN WIDTH BY 609mm IN HEIGHT WHEN PLOTTED AT A SCALE OF 1:2500
J.D. BARNES LIMITED
METRIC DISTANCES AND/OR COORDINATES SHOWN ON THIS PLAN ARE IN METRES AND CAN BE CONVERTED TO FEET BY DIVIDING BY 0.3048.

INTEGRATION DATA				
OBSERVED REFERENCE POINTS (ORP): UTM ZONE 15, NAD83 (CSRS) (2010.0).				
COORDINATES TO URBAN ACCURACY PER SECTION 14 (2) OF O.REG 216/10.				
POINT ID	EASTING	NORTHING		
ORP (A)	547 399.45	5 495 796.65		
ORP (B)	545 748.04	5 496 533.61		
COORDINATES CANNOT, IN THEMSELVES, BE USED TO RE-ESTABLISH CORNERS OR BOUNDARIES SHOWN ON THIS PLAN.				
THE RESULTANT TIE BETWEEN ORP (A) AND ORP (B) IS 1807.72 N66°00'30"W.				

NOTES
BEARINGS ARE UTM GRID, DERIVED BY REAL TIME KINEMATIC (RTK) OBSERVATIONS FROM A LOCAL BASE STATION (N 5 494 513.75, E 548 847.22) ESTABLISHED USING THE PRECISE POINT POSITIONING (PPP) SERVICE TO OBSERVED REFERENCE POINTS (ORP'S) A AND B, UTM ZONE 15, NAD83 (CSRS) (2010.0).
DISTANCES ARE GROUND AND CAN BE CONVERTED TO GRID BY MULTIPLYING BY THE COMBINED SCALE FACTOR OF 0.999918.
FOR BEARING COMPARISONS, A ROTATION OF 0°29'20" COUNTER-CLOCKWISE WAS APPLIED TO BEARINGS ON PLANS P1 AND P2.

LEGEND
■ DENOTES SURVEY MONUMENT FOUND
□ DENOTES SURVEY MONUMENT SET
SIB DENOTES STANDARD IRON BAR
SSIB DENOTES SHORT STANDARD IRON BAR
IB DENOTES IRON BAR
RP DENOTES ROCK POST
RPL DENOTES ROCK PLUG
MEAS DENOTES MEASURED
EBI DENOTES ESTABLISHED BY INTERSECTION
WIT DENOTES WITNESS
JOB DENOTES J.D. BARNES LIMITED, O.L.S.
OH DENOTES ONTARIO HYDRO SERVICES COMPANY
P1 DENOTES PLAN 23R-2657
P2 DENOTES PLAN 23R-2656
ALL SET SSB MONUMENTS WERE USED DUE TO LACK OF OVERBURDEN AND/OR PROXIMITY OF UNDERGROUND UTILITIES IN ACCORDANCE WITH SECTION 11 (4) OF O.REG. 525/91.

SURVEYOR'S CERTIFICATE
I CERTIFY THAT:
1. THIS SURVEY AND PLAN ARE CORRECT AND IN ACCORDANCE WITH THE SURVEY ACT, THE SURVEYORS ACT AND THE LAND TILES ACT AND THE REGULATIONS MADE UNDER THEM.
2. THE SURVEY WAS COMPLETED ON THE 2nd DAY OF MAY, 2024.

APRIL 17, 2025
DATE
GERALD G. HICKSON
GERALD G. HICKSON
ONTARIO LAND SURVEYOR

THIS PLAN OF SURVEY RELATES TO AOLS PLAN SUBMISSION FORM NUMBER V-70546

DRAWN BY: DBR		CHECKED BY: GGH	REFERENCE NO.: 23-32-118-03 K
DATED: 4/17/2025		DATED: 4/17/2025	

PLOT DATE: 4/17/2025 11:58 AM

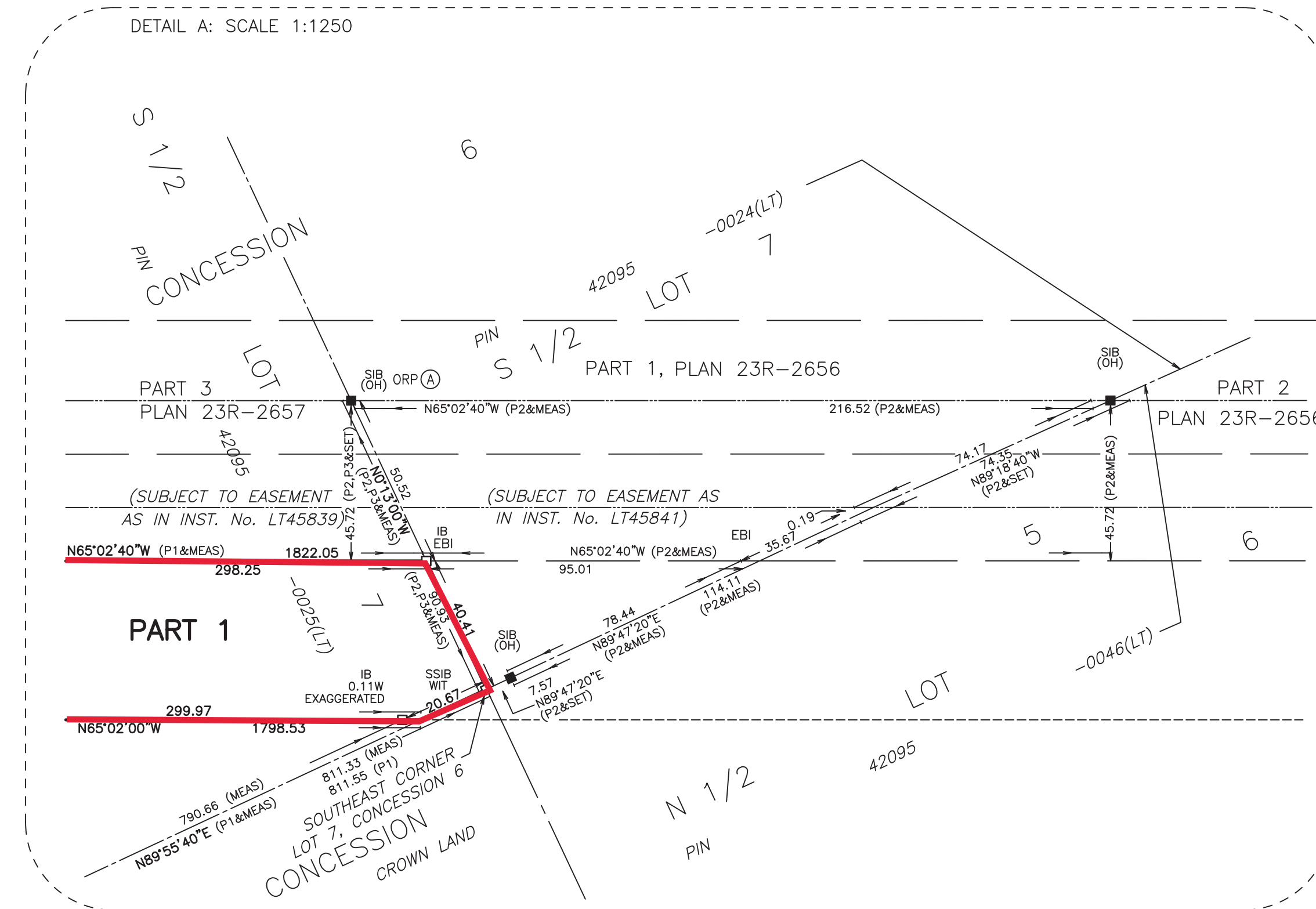
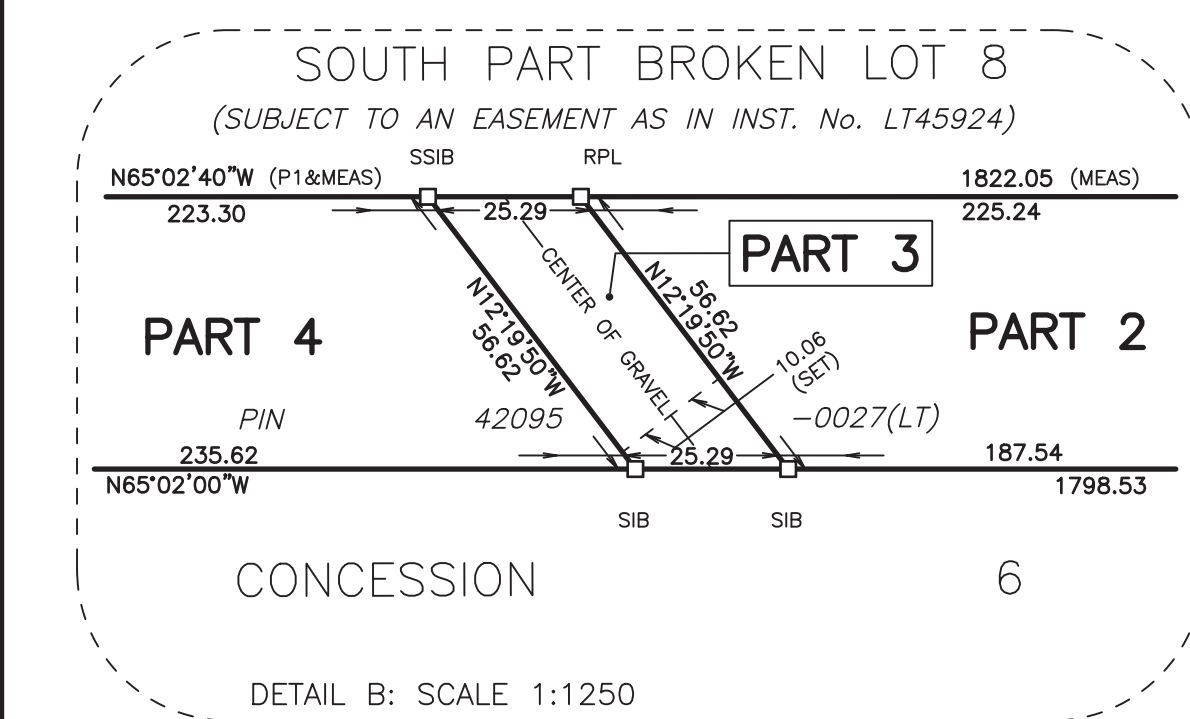
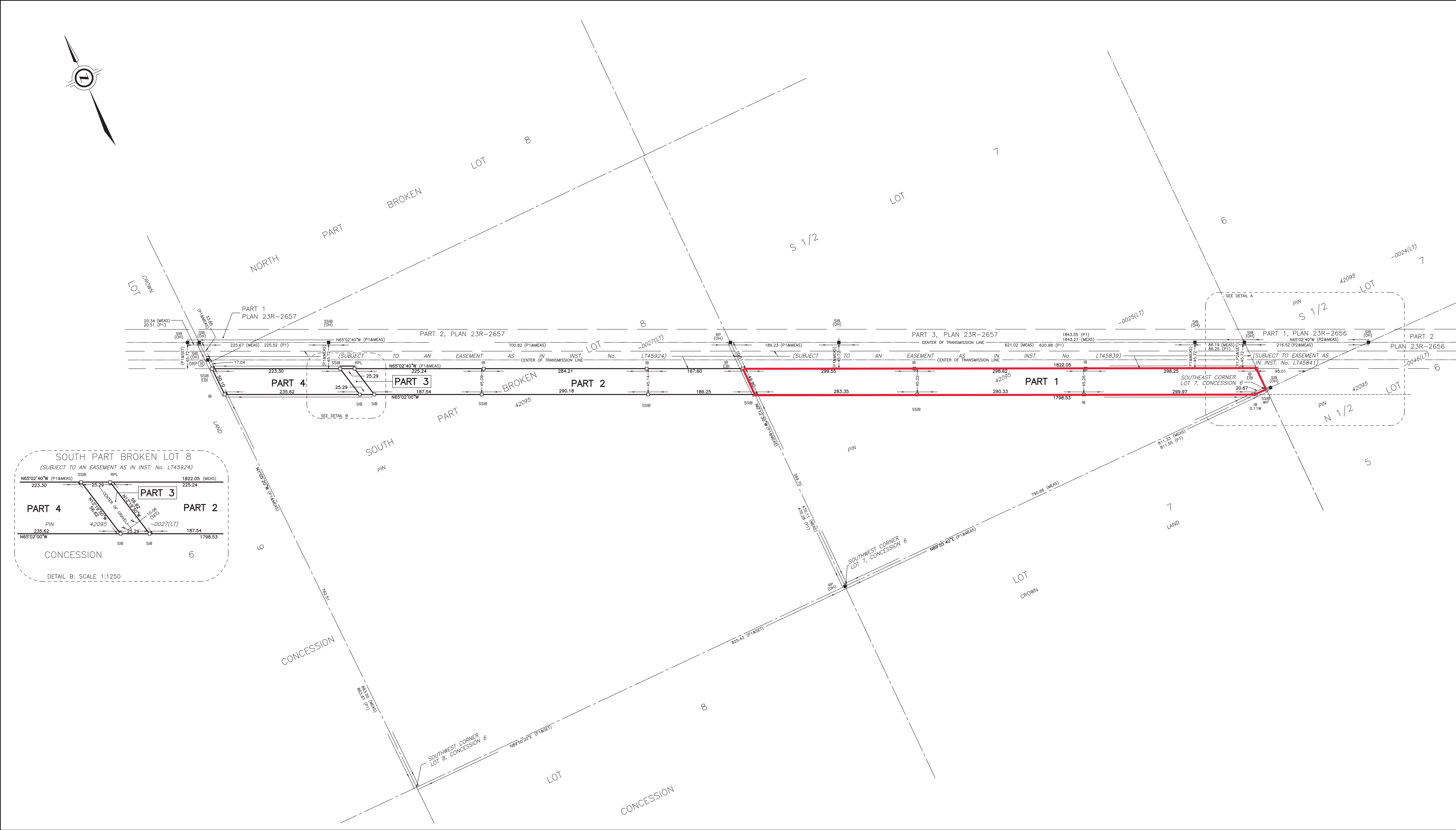

SCHEDULE					
PART	LOT	CONCESSION	PIN	AREA	NAME OF MOST RECENT TRANSFEREE
1	PART OF SOUTH HALF LOT 7		PART OF 42095-0025(LT)	4.046 Hg.	
2				3.024 Hg.	
3	PART OF SOUTH PART BROKEN LOT 8	6	PART OF 42095-0027(LT)	0.114 Hg.	
4				1.033 Hg.	

PLAN OF SURVEY OF
PART OF SOUTH HALF LOT 7 AND
PART OF SOUTH PART BROKEN
LOT 8, CONCESSION 6
GEOGRAPHIC TOWNSHIP OF MELGUND
DISTRICT OF KENORA
SCALE 1 : 2500

THE INTENDED PLOT SIZE OF THIS PLAN IS 1500mm IN WIDTH BY 609mm IN HEIGHT WHEN PLOTTED AT A SCALE OF 1:2500
J.D. BARNES LIMITED
METRIC DISTANCES AND/OR COORDINATES SHOWN ON THIS PLAN ARE IN METRES AND CAN BE CONVERTED TO FEET BY DIVIDING BY 0.3048.

INTEGRATION DATA			
OBSERVED REFERENCE POINTS (ORP): UTM ZONE 15, NAD83 (CSRS) (2010.0).			
COORDINATES TO URBAN ACCURACY PER SECTION 14 (2) OF O.Reg. 216/10.			
POINT ID	EASTING	NORTHING	
ORP (A)	547 399.45	5 495 798.65	
ORP (B)	545 748.04	5 495 533.61	
COORDINATES CANNOT, IN THEMSELVES, BE USED TO RE-ESTABLISH CORNERS OR BOUNDARIES SHOWN ON THIS PLAN.			
THE RESULTANT TIE BETWEEN ORP (A) AND ORP (B) IS 1807.72 N68°00'30"W.			

NOTES
BEARINGS ARE UTM GRID, DERIVED BY REAL TIME KINEMATIC (RTK) OBSERVATIONS FROM A LOCAL BASE STATION (N 5 494 513.75, E 548 847.22) ESTABLISHED USING THE PRECISE POINT POSITIONING (PPP) SERVICE TO OBSERVED REFERENCE POINTS (ORP'S) A AND B, UTM ZONE 15, NAD83 (CSRS) (2010.0).
DISTANCES ARE GROUND AND CAN BE CONVERTED TO GRID BY MULTIPLYING BY THE COMBINED SCALE FACTOR OF 0.999918.
FOR BEARING COMPARISONS, A ROTATION OF 0°29'20" COUNTER-CLOCKWISE WAS APPLIED TO BEARINGS ON PLANS P1 AND P2.

LEGEND
■ DENOTES SURVEY MONUMENT FOUND
□ DENOTES SURVEY MONUMENT SET
SIB DENOTES STANDARD IRON BAR
SSIB DENOTES SHORT STANDARD IRON BAR
IB DENOTES IRON BAR
RP DENOTES ROCK POST
RPL DENOTES ROCK PLUG
MEAS DENOTES MEASURED
WIT DENOTES WITNESS
EBI DENOTES ESTABLISHED BY INTERSECTION
JOB DENOTES J.D. BARNES LIMITED, O.L.S.
OH DENOTES ONTARIO HYDRO SERVICES COMPANY
P1 DENOTES PLAN 23R-2657
P2 DENOTES PLAN 23R-2656
ALL SET SSIB MONUMENTS WERE USED DUE TO LACK OF OVERBURDEN AND/OR PROXIMITY OF UNDERGROUND UTILITIES IN ACCORDANCE WITH SECTION 11 (4) OF O.Reg. 525/91.

SURVEYOR'S CERTIFICATE
I CERTIFY THAT:
1. THIS SURVEY AND PLAN ARE CORRECT AND IN ACCORDANCE WITH THE SURVEY ACT, THE SURVEYORS ACT AND THE LAND TILES ACT AND THE REGULATIONS MADE UNDER THEM.
2. THE SURVEY WAS COMPLETED ON THE 2nd DAY OF MAY, 2024.

APRIL 17, 2025
DATE
GERALD G. HICKSON
ONTARIO LAND SURVEYOR

THIS PLAN OF SURVEY RELATES TO AOLS PLAN SUBMISSION FORM NUMBER V-70546

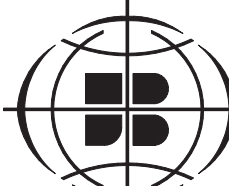
		J.D. BARNES LIMITED		SURVEYING MAPPING GIS	
LAND INFORMATION SPECIALISTS					
115 RUSSELL STREET, THUNDER BAY, ON P7B 5N2					
T: (807) 622-6277 F: (807) 626-8040 www.jdbarnes.com					
DRAWN BY: DBR		CHECKED BY: GGH		REFERENCE NO.: 23-32-118-03 K	
				DATED: 4/17/2025	
PLOT DATE: 4/17/2025 11:58 AM					

SCHEDULE					
PART	LOT	CONCESSION	PIN	AREA (Ha.)	NAME(S) OF MOST RECENT TRANSFEREE(S)
1	PART OF SOUTH PART LOT 5	4	PART OF 42093-0185(LT)	3.535	
2	PART OF NORTH PART LOT 5		PART OF 42093-0184(LT)	1.598	
3	PART OF NORTH PART LOT 6		PART OF 42093-0186(LT)	3.407	
4	PART OF SOUTH PART BROKEN LOT 6	5	PART OF 42093-0177(LT)	0.441	
5	PART OF MINING LOCATIONS HW12 & HW310		PART OF 42093-0440(LT)	2.578	



- LEGEND**
- DENOTES SURVEY MONUMENT FOUND
 - DENOTES SURVEY MONUMENT SET
 - SIB DENOTES STANDARD IRON BAR
 - SSIB DENOTES SHORT STANDARD IRON BAR
 - IB DENOTES IRON BAR
 - PB DENOTES PLASTIC BAR
 - WIT DENOTES WITNESS
 - MEAS DENOTES MEASURED
 - NI DENOTES NOT IDENTIFIABLE
 - JDB DENOTES J.D. BARNES LIMITED
 - DHO DENOTES DEPARTMENT OF HIGHWAYS
 - LT DENOTES LAND TITLES
 - PIN DENOTES PROPERTY IDENTIFICATION NUMBER
 - 958 DENOTES RICHARD HAZEN LEES O.L.S.
 - P1 DENOTES PLAN 23R-2669
 - P2 DENOTES HIGHWAY EXPROPRIATION PLAN LT32338 (DHO P-2492)
 - SA DENOTES SPLIT ANGLE

NOTES

BEARINGS ARE UTM GRID, DERIVED BY REAL TIME KINEMATIC (RTK) OBSERVATIONS FROM A LOCAL BASE STATION (N 5 504 507.55, E 537 097.95), ESTABLISHED USING THE PRECISE POINT POSITIONING (PPP) SERVICE, TO OBSERVED REFERENCE POINTS (ORP's) A AND B, UTM ZONE 15, NAD83 (CSRS) (2010.0).

DISTANCES ARE GROUND AND CAN BE CONVERTED TO GRID BY MULTIPLYING BY THE COMBINED SCALE FACTOR OF 0.999564.

FOR BEARING COMPARISONS, A ROTATION OF 0°24'30" COUNTER-CLOCKWISE WAS APPLIED TO BEARINGS ON PLAN P1 AND 0°20'20" COUNTER-CLOCKWISE ON P2.

ALL SET SSIB AND PB MONUMENTS WERE USED DUE TO LACK OF OVERBURDEN AND/OR PROXIMITY OF UNDERGROUND UTILITIES IN ACCORDANCE WITH SECTION 11 (4) OF O.REG. 529/91.

SURVEYOR'S CERTIFICATE

I CERTIFY THAT:

- THIS SURVEY AND PLAN ARE CORRECT AND IN ACCORDANCE WITH THE SURVEYS ACT, THE SURVEYORS ACT AND THE LAND TITLES ACT AND THE REGULATIONS MADE UNDER THEM.
- THE SURVEY WAS COMPLETED ON NOVEMBER 11, 2024.

APRIL 14, 2025
DATE

Gerald G. Hickson
GERALD G. HICKSON
ONTARIO LAND SURVEYOR

THIS PLAN OF SURVEY RELATES TO AOLS PLAN SUBMISSION FORM NUMBER V-86740

PLAN OF SURVEY OF
PART OF SOUTH PART AND NORTH
PART OF LOT 5 AND PART OF
NORTH PART OF LOT 6, CONCESSION
4 AND PART OF SOUTH PART OF
BROKEN LOT 6, CONCESSION 5 AND
PART OF MINING LOCATIONS HW12
AND HW310
GEOGRAPHIC TOWNSHIP OF SOUTHWORTH
DISTRICT OF KENORA
SCALE 1 : 2500
THE INTENDED PLOT SIZE OF THIS PLAN IS 1500mm IN WIDTH BY 356mm IN HEIGHT WHEN PLOTTED AT A SCALE OF 1:2500
J.D. BARNES LIMITED
METRIC DISTANCES AND/OR COORDINATES SHOWN ON THIS PLAN ARE IN METRES AND CAN BE CONVERTED TO FEET BY DIVIDING BY 0.3048.

INTEGRATION DATA			
OBSERVED REFERENCE POINTS (ORPs): UTM ZONE 15, NAD83 (CSRS) (2010.0).			
COORDINATES TO URBAN ACCURACY PER SECTION 14 (2) OF O.REG 216/10.			
POINT ID	EASTING	NORTHING	
ORP (A)	539 244.21	5 502	230.59
ORP (B)	537 398.06	5 504	072.16
COORDINATES CANNOT, IN THEMSELVES, BE USED TO RE-ESTABLISH CORNERS OR BOUNDARIES SHOWN ON THIS PLAN.			
THE RESULTANT TIE BETWEEN ORP (A) AND ORP (B) IS 2608.75 N45°04'15"W			

J.D. BARNES
LAND INFORMATION SPECIALISTS
1158 RUSSELL STREET, THUNDER BAY, ON P7B 5N2
T: (807) 622-6277 F: (807) 626-8040 www.jdbarnes.com

SURVEYING
MAPPING
GIS

DRAWN BY: TBJ/DBR
CHECKED BY: GGH
REFERENCE NO.: 23-32-118-03 (SEC N)
DATED: 4/14/25

SCHEDULE					
PART	LOT	CONCESSION	PIN	AREA (Ha.)	NAME(S) OF MOST RECENT TRANSFEREE(S)
1	PART OF SOUTH PART LOT 5	4	PART OF 42093-0185(LT)	3.535	
2	PART OF NORTH PART LOT 5		PART OF 42093-0184(LT)	1.598	
3	PART OF NORTH PART LOT 6		PART OF 42093-0186(LT)	3.407	
4	PART OF SOUTH PART BROKEN LOT 6	5	PART OF 42093-0177(LT)	0.441	
5	PART OF MINING LOCATIONS HW12 & HW310		PART OF 42093-0440(LT)	2.578	

PLAN OF SURVEY OF
PART OF SOUTH PART AND NORTH
PART OF LOT 5 AND PART OF
NORTH PART OF LOT 6, CONCESSION
4 AND PART OF SOUTH PART OF
BROKEN LOT 6, CONCESSION 5 AND
PART OF MINING LOCATIONS HW12
AND HW310

GEOGRAPHIC TOWNSHIP OF SOUTHWORTH
DISTRICT OF KENORA

SCALE 1 : 2500

THE INTENDED PLOT SIZE OF THIS PLAN IS 1500mm IN WIDTH BY 356mm IN HEIGHT
WHEN PLOTTED AT A SCALE OF 1:2500
J.D. BARNES LIMITED

METRIC DISTANCES AND/OR COORDINATES SHOWN ON THIS PLAN ARE IN
METRES AND CAN BE CONVERTED TO FEET BY DIVIDING BY 0.3048.

INTEGRATION DATA

OBSERVED REFERENCE POINTS (ORPs): UTM ZONE 15, NAD83 (CSRS) (2010.0).

COORDINATES TO URBAN ACCURACY PER SECTION 14 (2) OF O.REG 216/10.

POINT ID	EASTING	NORTHING
ORP (A)	539 244.21	5 502 230.59
ORP (B)	537 398.06	5 504 072.16

COORDINATES CANNOT, IN THEMSELVES, BE USED TO RE-ESTABLISH
CORNERS OR BOUNDARIES SHOWN ON THIS PLAN.

THE RESULTANT TIE BETWEEN ORP (A) AND ORP (B) IS 2608.75 N45°04'15"W

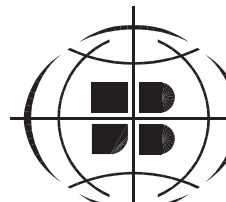

J.D. BARNES
LIMITED
SURVEYING
MAPPING
GIS
LAND INFORMATION SPECIALISTS
1158 RUSSELL STREET, THUNDER BAY, ON P7B 5N2
T: (807) 622-6277 F: (807) 626-8040 www.jdbarnes.com

DRAWN BY: TBJ/DBR

CHECKED BY: GGH

REFERENCE NO.: 23-32-118-03 (SEC N)

DATED: 4/14/25

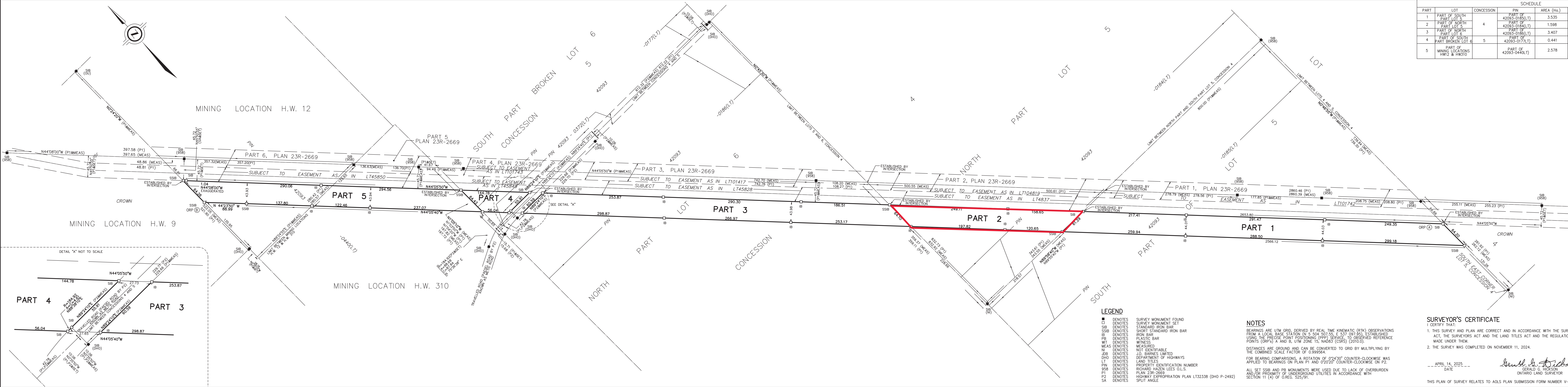

LEGEND

- DENOTES SURVEY MONUMENT FOUND
- DENOTES SURVEY MONUMENT SET
- SIB DENOTES STANDARD IRON BAR
- SSIB DENOTES SHORT STANDARD IRON BAR
- IB DENOTES IRON BAR
- PB DENOTES PLASTIC BAR
- WIT DENOTES WITNESS
- MEAS DENOTES MEASURED
- NI DENOTES NOT IDENTIFIABLE
- DHO DENOTES J.D. BARNES LIMITED
- LT DENOTES DEPARTMENT OF HIGHWAYS
- PIN DENOTES LAND TITLES
- 958 DENOTES PROPERTY IDENTIFICATION NUMBER
- P1 DENOTES RICHARD HAZEN LEES O.L.S.
- P2 DENOTES PLAN 23R-2669
- SA DENOTES HIGHWAY EXPROPRIATION PLAN LT32338 (DHO P-2492)
- SA DENOTES SPLIT ANGLE

NOTES

BEARINGS ARE UTM GRID, DERIVED BY REAL TIME KINEMATIC (RTK) OBSERVATIONS FROM A LOCAL BASE STATION (N 5 504 507.55, E 537 097.95), ESTABLISHED USING THE PRECISE POINT POSITIONING (PPP) SERVICE TO OBSERVED REFERENCE POINTS (ORP's) A AND B, UTM ZONE 15, NAD83 (CSRS) (2010.0).

DISTANCES ARE GROUND AND CAN BE CONVERTED TO GRID BY MULTIPLYING BY THE COMBINED SCALE FACTOR OF 0.999564.

FOR BEARING COMPARISONS, A ROTATION OF 0°24'30" COUNTER-CLOCKWISE WAS APPLIED TO BEARINGS ON PLAN P1 AND 0°20'20" COUNTER-CLOCKWISE ON P2.

ALL SET SSIB AND PB MONUMENTS WERE USED DUE TO LACK OF OVERBURDEN AND/OR PROXIMITY OF UNDERGROUND UTILITIES IN ACCORDANCE WITH SECTION 11 (4) OF O.REG. 529/91.

SURVEYOR'S CERTIFICATE

I CERTIFY THAT:

- THIS SURVEY AND PLAN ARE CORRECT AND IN ACCORDANCE WITH THE SURVEYS ACT, THE SURVEYORS ACT AND THE LAND TITLES ACT AND THE REGULATIONS MADE UNDER THEM.
- THE SURVEY WAS COMPLETED ON NOVEMBER 11, 2024.

APRIL 14, 2025
DATE

Gerald G. Hickson
GERALD G. HICKSON
ONTARIO LAND SURVEYOR

THIS PLAN OF SURVEY RELATES TO AOLS PLAN SUBMISSION FORM NUMBER V-86740

SCHEDULE					
PART	LOT	CONCESSION	PIN	AREA (Ha.)	NAME(S) OF MOST RECENT TRANSFEREE(S)
1	PART OF SOUTH PART LOT 5	4	PART OF 42093-0185(LT)	3.535	
2	PART OF NORTH PART LOT 5		PART OF 42093-0184(LT)	1.598	
3	PART OF NORTH PART LOT 6		PART OF 42093-0186(LT)	3.407	
4	PART OF SOUTH PART BROKEN LOT 6	5	PART OF 42093-0177(LT)	0.441	
5	PART OF MINING LOCATIONS HW12 & HW310		PART OF 42093-0440(LT)	2.578	

PLAN OF SURVEY OF
PART OF SOUTH PART AND NORTH
PART OF LOT 5 AND PART OF
NORTH PART OF LOT 6, CONCESSION
4 AND PART OF SOUTH PART OF
BROKEN LOT 6, CONCESSION 5 AND
PART OF MINING LOCATIONS HW12
AND HW310

GEOGRAPHIC TOWNSHIP OF SOUTHWORTH
DISTRICT OF KENORA
SCALE 1 : 2500

THE INTENDED PLOT SIZE OF THIS PLAN IS 1500mm IN WIDTH BY 356mm IN HEIGHT
WHEN PLOTTED AT A SCALE OF 1:2500
J.D. BARNES LIMITED

METRIC DISTANCES AND/OR COORDINATES SHOWN ON THIS PLAN ARE IN
METRES AND CAN BE CONVERTED TO FEET BY DIVIDING BY 0.3048.

INTEGRATION DATA

OBSERVED REFERENCE POINTS (ORPs): UTM ZONE 15, NAD83 (CSRS) (2010.0).

COORDINATES TO URBAN ACCURACY PER SECTION 14 (2) OF O.REG 216/10.

POINT ID	EASTING	NORTHING
ORP (A)	539 244.21	5 502 230.59
ORP (B)	537 398.06	5 504 072.16

COORDINATES CANNOT, IN THEMSELVES, BE USED TO RE-ESTABLISH
CORNERS OR BOUNDARIES SHOWN ON THIS PLAN.

THE RESULTANT TIE BETWEEN ORP (A) AND ORP (B) IS 2608.75 N45°04'15"W

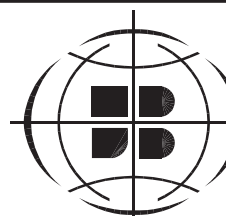

J.D. BARNES
LIMITED
SURVEYING
MAPPING
GIS
LAND INFORMATION SPECIALISTS
1158 RUSSELL STREET, THUNDER BAY, ON P7B 5N2
T: (807) 622-6277 F: (807) 626-8040 www.jdbarnes.com

DRAWN BY: TBJ/DBR

CHECKED BY: GGH

REFERENCE NO.: 23-32-118-03 (SEC N)

DATED: 4/14/25



PLAN 23R-15199

Received and deposited

March 26th, 2025

George Dsouza

Representative for the
Land Registrar for the
Land Titles Division of
Kenora (No.23)

SCHEDULE					
PART	PART OF LOT	CONCESSION	PART OF PIN (LT)	AREA (Ha.)	NAME(S) OF MOST RECENT TRANSFEREE(S)
1	BROKEN LOT 2	3	42089 - 0245	0.31	
2				0.05	
3	2	2	42089 - 0691	0.08	
4				2.50	
5			42089 - 0692	2.02	

PLAN OF SURVEY OF
PART OF LOT 2, CONCESSION 2
AND
PART OF BROKEN LOT 2,
CONCESSION 3

GEOGRAPHIC TOWNSHIP OF ZEALAND

DISTRICT OF KENORA

SCALE 1 : 2500



THE INTENDED PLOT SIZE OF THIS PLAN IS 915mm IN WIDTH BY 356mm IN HEIGHT
WHEN PLOTTED AT A SCALE OF 1:2500

J.D. BARNES LIMITED

METRIC DISTANCES AND/OR COORDINATES SHOWN ON THIS PLAN ARE IN
METRES AND CAN BE CONVERTED TO FEET BY DIVIDING BY 0.3048.

LEGEND

■	DENOTES	SURVEY MONUMENT FOUND
□	DENOTES	SURVEY MONUMENT SET
SIB	DENOTES	STANDARD IRON BAR
SSIB	DENOTES	SHORT STANDARD IRON BAR
IB	DENOTES	IRON BAR
PB	DENOTES	PLASTIC BAR
WIT	DENOTES	WITNESS
MEAS	DENOTES	MEASURED
JDB	DENOTES	J.D. BARNES LIMITED, O.L.S.
OH	DENOTES	ONTARIO HYDRO
696	DENOTES	HOWARD FRANKLIN KEFFER, O.L.S.
P1	DENOTES	PLAN 23R-2590
P2	DENOTES	HYDRO PLAN 204-7372 (INSTRUMENT LT45835)
LT	DENOTES	LAND TITLES
PIN	DENOTES	PROPERTY IDENTIFICATION NUMBER
N/E/W	DENOTES	NORTH/EAST/WEST

SURVEYOR'S CERTIFICATE

I CERTIFY THAT:

- THIS SURVEY AND PLAN ARE CORRECT AND IN ACCORDANCE WITH THE SURVEYS ACT, THE SURVEYORS ACT AND THE LAND TITLES ACT AND THE REGULATIONS MADE UNDER THEM.
- THE SURVEY WAS COMPLETED ON SEPTEMBER 25, 2024.

MARCH 17, 2025

DATE

Jason Ladines
JAYSON LADINES
ONTARIO LAND SURVEYOR

THIS PLAN OF SURVEY RELATES TO AOLS PLAN SUBMISSION FORM NUMBER V-86712

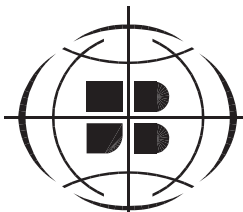

J.D.BARNES
LIMITED

SURVEYING
MAPPING
GIS

LAND INFORMATION SPECIALISTS
1158 RUSSELL STREET, THUNDER BAY, ON P7B 5N2
T: (807) 622-6277 F: (807) 626-8040 www.jdbarnes.com

DRAWN BY:

FL / TBJ

CHECKED BY:

JL / RK

REFERENCE NO.:

23-32-118-03-SEC R

PLOTTED: 03/10/2025

DATED: 03/10/2025

FILE: T:\23-32-118\03\Drawing\Section R\Section R-refplan-sep1024.dgn

NOTES

BEARINGS ARE UTM GRID, DERIVED BY REAL TIME KINEMATIC(RTK) OBSERVATIONS FROM A LOCAL BASE STATION (N 5 510 489.90, E 530 879.46), ESTABLISHED USING THE PRECISE POINT POSITIONING (PPP) SERVICE, TO OBSERVED REFERENCE POINTS (ORPs) A AND B, UTM ZONE 15, NAD83 (CSRS) (2010.0).

DISTANCES ARE GROUND AND CAN BE CONVERTED TO GRID BY MULTIPLYING BY THE COMBINED SCALE FACTOR OF 0.9995529.

FOR BEARING COMPARISONS, A ROTATION OF 0°10'45" COUNTER-CLOCKWISE WAS APPLIED TO BEARINGS ON P1 AND A ROTATION OF 0°21'30" COUNTER-CLOCKWISE WAS APPLIED TO BEARINGS ON P2.

INTEGRATION DATA

OBSERVED REFERENCE POINTS (ORPs): UTM ZONE 15, NAD83 (CSRS) (2010.0).

COORDINATES TO URBAN ACCURACY PER SECTION 14 (2) OF O.REG 216/10.

POINT ID	EASTING	NORTHING
----------	---------	----------

ORP (A)	532 017.01	5 509 427.62
---------	------------	--------------

ORP (B)	532 024.26	5 508 438.40
---------	------------	--------------

COORDINATES CANNOT, IN THEMSELVES, BE USED TO RE-ESTABLISH CORNERS OR BOUNDARIES SHOWN ON THIS PLAN.

PLAN 23R-15189

Received and deposited

March 3rd, 2025

Yang Liu

Representative for the
Land Registrar for the
Land Titles Division of
Kenora (No.23)

SCHEDULE					
PART	PART OF LOT	CONCESSION	PART OF PIN	AREA (Ha.)	NAME(S) OF MOST RECENT TRANSFEREE(S)
1	18	7	42068-0029 (LT)	1.87	
2	19	8	42068-0040 (LT)	1.26	
3			42068-0007 (LT)	0.52	

PLAN OF SURVEY OF
PART OF THE NORTH 1/2 LOT 18,
CONCESSION 7
PART OF THE SOUTH 1/2 LOT 19
CONCESSION 8

GEOGRAPHIC TOWNSHIP OF ZEALAND
DISTRICT OF KENORA

SCALE 1 : 1500

THE INTENDED PLOT SIZE OF THIS PLAN IS 1500mm IN WIDTH BY 457mm IN HEIGHT
WHEN PLOTTED AT A SCALE OF 1:1500.

J.D. BARNES LIMITED

METRIC DISTANCES AND/OR COORDINATES SHOWN ON THIS PLAN ARE IN METRES AND CAN BE CONVERTED TO FEET BY DIVIDING BY 0.3048.

AREAS SHOWN ON THIS PLAN ARE IN HECTARES AND CAN BE CONVERTED TO ACRES BY MULTIPLYING BY 2.471.

NOTES

BEARINGS ARE UTM GRID, DERIVED BY REAL TIME KINEMATIC (RTK) OBSERVATIONS, FROM A LOCAL BASE STATION (N 5 518 326.82, E 517 636.82), ESTABLISHED USING THE PRECISE POINT POSITIONING (PPP) SERVICE TO OBSERVED REFERENCE POINTS (ORP'S) A AND B, UTM ZONE 15, NAD83 (CSRS) (2010.0).

DISTANCES ARE GROUND AND CAN BE CONVERTED TO GRID BY MULTIPLYING BY THE COMBINED SCALE FACTOR OF 0.999543.

FOR BEARING COMPARISONS, A ROTATION OF 0°11'06" COUNTER-CLOCKWISE WAS APPLIED TO BEARINGS ON P1. A ROTATION OF 0°10'40" COUNTER-CLOCKWISE WAS APPLIED TO BEARINGS ON P2. A ROTATION OF 0°13'00" COUNTER-CLOCKWISE WAS APPLIED TO BEARINGS ON P4 & P5. A ROTATION OF 0°08'00" COUNTER-CLOCKWISE WAS APPLIED TO BEARINGS ON P6.

CORNERS OR BOUNDARIES SHOWN ON THIS PLAN.

THE RESULTANT TIE BETWEEN ORP (A) AND ORP (B) IS 1636.53m (GROUND), N 81°16'20"W

INTEGRATION DATA

OBSERVED REFERENCE POINTS (ORP's): UTM ZONE 15, NAD83 (CSRS) (2010.0).

COORDINATES TO URBAN ACCURACY PER SECTION 14 (2) OF O.REG 216/10.

POINT ID EASTING NORTHING

ORP (A) 517 523.96 5 518 356.89

ORP (B) 519 140.80 5 518 108.66

COORDINATES CANNOT, IN THEMSELVES, BE USED TO RE-ESTABLISH CORNERS OR BOUNDARIES SHOWN ON THIS PLAN.

THE RESULTANT TIE BETWEEN ORP (A) AND ORP (B) IS 1636.53m (GROUND), N 81°16'20"W

SURVEYOR'S CERTIFICATE

I CERTIFY THAT:

1. THIS SURVEY AND PLAN ARE CORRECT AND IN ACCORDANCE WITH THE SURVEYS ACT, THE SURVEYORS ACT AND THE LAND TITLES ACT AND THE REGULATIONS MADE UNDER THEM.

2. THE SURVEY WAS COMPLETED ON SEPTEMBER 24, 2024.

FEBRUARY 24, 2025

DATE

JAYSON LADINES

JAYSON LADINES

ONTARIO LAND SURVEYOR

THIS PLAN OF SURVEY RELATES TO AOLS PLAN SUBMISSION FORM NUMBER V-86736.

J.D. BARNES LIMITED

LAND INFORMATION SPECIALISTS

1155 RUSSELL STREET, THUNDER BAY, ON P7B 5N2

T: (807) 624-4277 F: (807) 624-9040 www.jdbarnes.com

DRAWN BY: KJ/TBJ CHECKED BY: JL/RK REFERENCE NO.: 23-32-118-03-SEC W

PLOTTED: 2/25/2025 DATED: 02/06/25

FILE: x:\23-32-118\03\Drawing\Section W\Section W.dgn

LEGEND

■ DENOTES SURVEY MONUMENT FOUND

□ DENOTES SURVEY MONUMENT SET

SIB DENOTES STANDARD IRON BAR

SSIB DENOTES SHORT STANDARD IRON BAR

IB DENOTES IRON BAR

RPL DENOTES ROCK PLUG

MEAS DENOTES MEASURED

CH DENOTES CHORD

JDB DENOTES J.D. BARNES LIMITED

1278 DENOTES WILLIAM JAMES SOMMAN O.L.S.

MTD DENOTES MINISTRY OF TRANSPORTATION

R DENOTES RADIUS

A DENOTES ARC

C DENOTES CHORD

LT DENOTES LAND TITLES

PIN DENOTES PROPERTY IDENTIFICATION NUMBER

CALC DENOTES CALCULATED FROM

P DENOTES PLAN 23R-2596

P1 DENOTES PLAN 23R-2588

P2 DENOTES PLAN 23R-4905

P3 DENOTES PLAN KR-525

P4 DENOTES MTO PLAN P-3522-11 (INSTRUMENT LT74343)

P5 DENOTES PLAN KR-717

P6 DENOTES PLAN 23R-6264

N DENOTES NORTH/ E DENOTES EAST/W DENOTES WEST

ALL SET SSB AND MONUMENTS WERE USED DUE TO LACK OF OVERBURDEN AND/OR PROXIMITY OF UNDERGROUND UTILITIES IN ACCORDANCE WITH SECTION 11 (4) OF O.REG. 525/91.

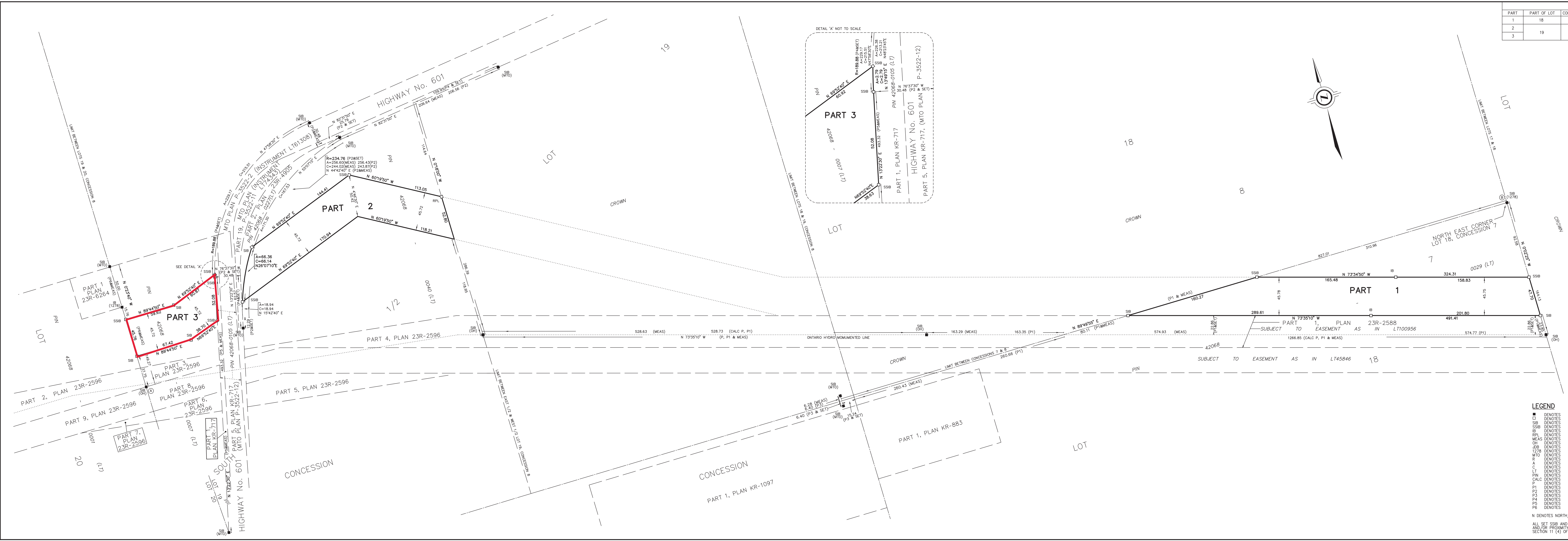
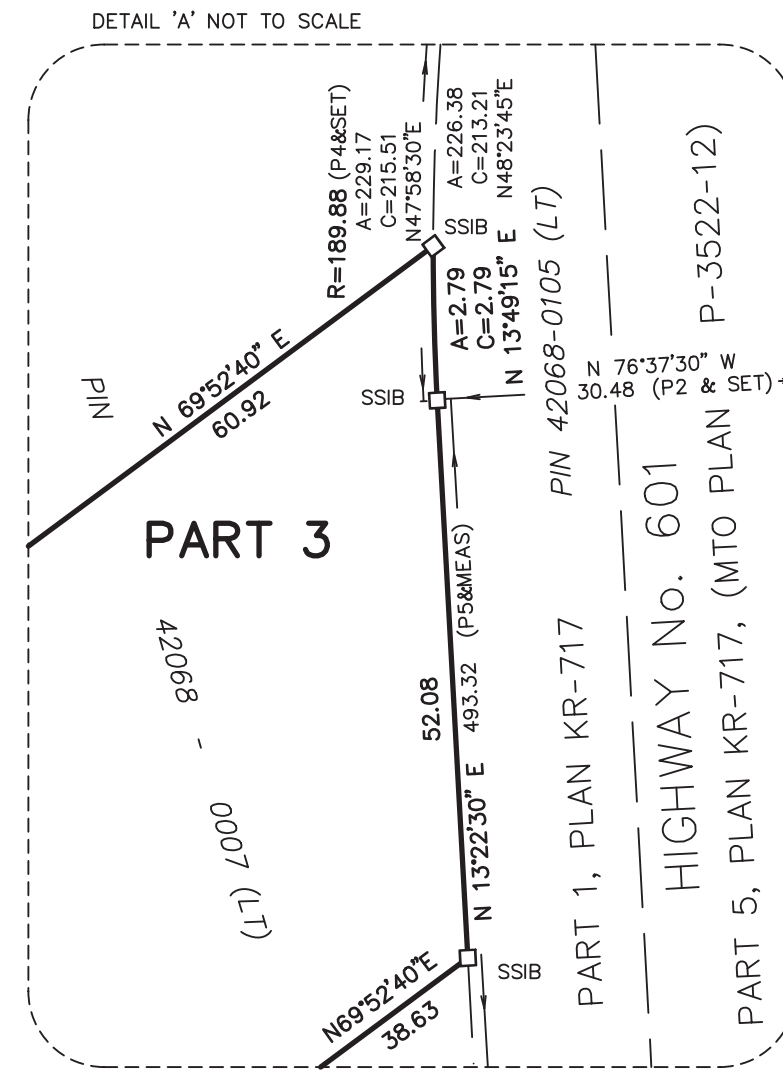

PLAN 23R-15190

Received and deposited

March 3rd, 2025

Danielle Downey

Representative for the
Land Registrar for the
Land Titles Division of
Kenora (No.23)

SCHEDULE						
PART	PART OF LOT	CONCESSION	PART OF PIN	AREA (Ha.)	NAME(S) OF MOST RECENT TRANSFEREE(S)	
1	SOUTH 1/2 LOT 20	8	42068-0001 (LT)	1.84		
2			42068-0005 (LT)	1.84		
3	SOUTH 1/2 LOT 21		42068-0002 (LT)	1.85		
4			42068-0058 (LT)	1.85		
5	SOUTH 1/2 LOT 22		42068-0045 (LT)	3.72		
6			42068-0013 (LT)	4.17		
7	SOUTH 1/2 LOT 23			0.05		

PLAN OF SURVEY OF
PART OF SOUTH 1/2
LOTS 20 TO 23 (INCLUSIVE)
CONCESSION 8
GEOGRAPHIC TOWNSHIP OF ZEALAND
DISTRICT OF KENORA

SCALE 1 : 3000
100 0 40 80 120 160 200 metres

THE INTENDED PLOT SIZE OF THIS PLAN IS 1500mm IN WIDTH BY 457mm IN HEIGHT WHEN PLOTTED AT A SCALE OF 1:3000.

J.D. BARNES LIMITED

METRIC DISTANCES AND/OR COORDINATES SHOWN ON THIS PLAN ARE IN METRES AND CAN BE CONVERTED TO FEET BY DIVIDING BY 0.3048.

AREAS SHOWN ON THIS PLAN ARE IN HECTARES, AND CAN BE CONVERTED TO ACRES BY MULTIPLYING BY 2.471.

LEGEND

■	DENOTES	SURVEY MONUMENT FOUND
□	DENOTES	SURVEY MONUMENT SET
SIB	DENOTES	STANDARD IRON BAR
SSIB	DENOTES	SHORT STANDARD IRON BAR
IB	DENOTES	IRON BAR
RPL	DENOTES	ROCK PLUG
NI	DENOTES	NOT IDENTIFIABLE
WM	DENOTES	WITNESS
MEAS	DENOTES	MEASURED
HM	DENOTES	HOWARD GRAHAM, O.L.S.
1278	DENOTES	W.J. BOIMAN, O.L.S.
1064	DENOTES	BRUCE JACK BELL, O.L.S.
OH	DENOTES	ONTARIO HYDRO
MTO	DENOTES	MINISTRY OF TRANSPORTATION OF ONTARIO
P1	DENOTES	PLAN 23R-2589
P2	DENOTES	PLAN 23R-11243
P3	DENOTES	PLAN 23R-2596
P4	DENOTES	PLAN M-507 (MTO PLAN P-3522-16)
P5	DENOTES	PLAN 23R-2582
P6	DENOTES	PLAN 23R-6264
LT	DENOTES	LAND TITLE
PIN	DENOTES	PROPERTY IDENTIFICATION NUMBER

SURVEYOR'S CERTIFICATE

I CERTIFY THAT:

- THIS SURVEY AND PLAN ARE CORRECT AND IN ACCORDANCE WITH THE SURVEYS ACT, THE SURVEYORS ACT AND THE LAND TITLES ACT AND THE REGULATIONS MADE UNDER THEM.
- THE SURVEY WAS COMPLETED ON AUGUST 1, 2024.

FEBRUARY 26, 2025
DATE

Jayson Ladine
JAYSON LADINE
ONTARIO LAND SURVEYOR

THIS PLAN OF SURVEY RELATES TO AOLS PLAN SUBMISSION FORM NUMBER V-86752



J.D. BARNES LIMITED
LAND INFORMATION SPECIALISTS
1158 RUSSELL STREET, THUNDER BAY, ON P7B 5N2
T: (807) 624-0277 F: (807) 624-9040 www.jdbarnes.com

DRAWN BY: KJ CHECKED BY: JLR/RL REFERENCE NO.: 23-32-118-03-SEC X
PLOTTED: 02/07/25 DATED: 02/07/25

FILE: X:\23-32-118\03\Drawing\Section X\Section X.dgn

NOTES

BEARINGS ARE UTM GRID, DERIVED BY REAL TIME KINEMATIC (RTK) OBSERVATIONS, FROM A LOCAL BASE STATION (N 5 517 981.66, E 510 981.30), ESTABLISHED USING THE PRECISE POINT POSITIONING (PPP) SERVICE, TO OBSERVED REFERENCE POINTS (ORP's) A AND B, UTM ZONE 15, NAD83 (CSRS) (2010.0).

DISTANCES ARE GROUND AND CAN BE CONVERTED TO GRID BY MULTIPLYING BY THE COMBINED SCALE FACTOR OF 0.999543.

FOR BEARING COMPARISONS, A ROTATION OF 0°10'30" COUNTER-CLOCKWISE WAS APPLIED TO BEARINGS ON P1 & P3. A ROTATION OF 0°07'01" COUNTER-CLOCKWISE WAS APPLIED TO BEARINGS ON P2. A ROTATION OF 0°08'50" COUNTER-CLOCKWISE WAS APPLIED TO BEARINGS ON P4. A ROTATION OF 0°04'10" COUNTER-CLOCKWISE WAS APPLIED TO BEARINGS ON P5, AND A ROTATION OF 0°08'00" COUNTER-CLOCKWISE WAS APPLIED TO BEARINGS ON P6.

INTEGRATION DATA

OBSERVED REFERENCE POINTS (ORP's) DERIVED FROM GPS OBSERVATIONS USING THE PRECISE POINT POSITIONING (PPP) SERVICE, UTM ZONE 15, NAD83 (CSRS) (2010.0).

COORDINATES TO URBAN ACCURACY PER SECTION 14 (2) OF OREG 216/10

POINT ID	EASTING	NORTHING
ORP (A)	517 523.96	5 518 356.89
ORP (B)	514 174.22	5 518 361.07

COORDINATES CANNOT, IN THEMSELVES, BE USED TO RE-ESTABLISH CORNERS OR BOUNDARIES SHOWN ON THIS PLAN.

THE RESULTANT TIE BETWEEN ORP (A) AND ORP (B) IS 3351.27m (GROUND), N 89°55'40" W

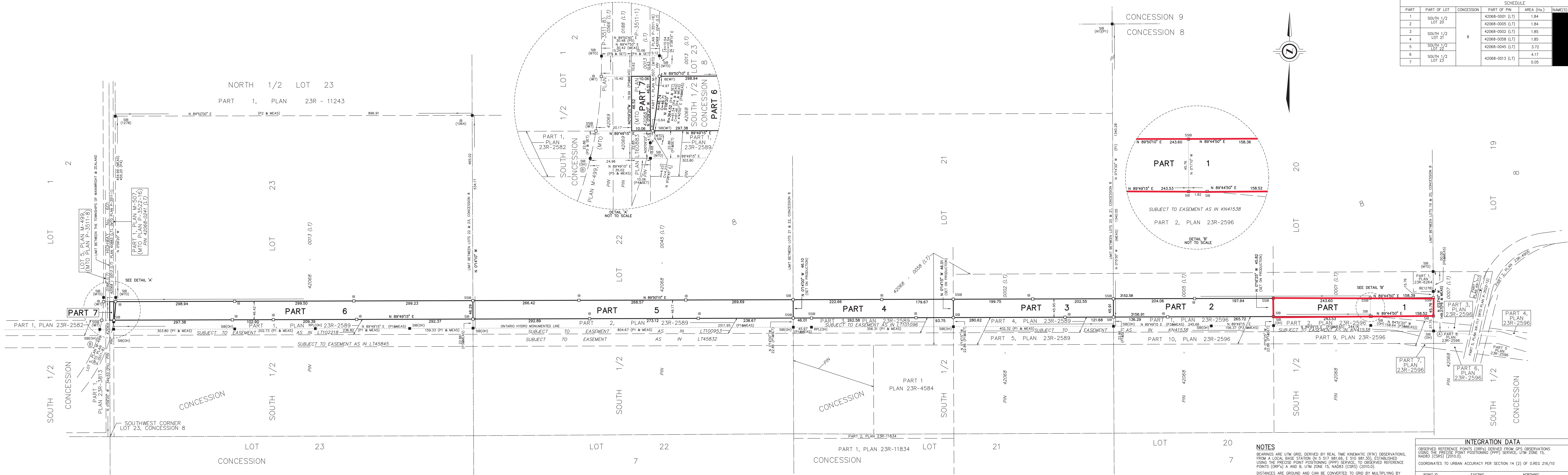

PLAN 23R-15190

Received and deposited

March 3rd, 2025

Danielle Downey

Representative for the
Land Registrar for the
Land Titles Division of
Kenora (No.23)

SCHEDULE						
PART	PART OF LOT	CONCESSION	PART OF PIN	AREA (Ha.)	NAME(S) OF MOST RECENT TRANSFEREE(S)	
1	SOUTH 1/2 LOT 20	8	42068-0001 (LT)	1.84		
2			42068-0005 (LT)	1.84		
3	SOUTH 1/2 LOT 21		42068-0002 (LT)	1.85		
4			42068-0058 (LT)	1.85		
5	SOUTH 1/2 LOT 22		42068-0045 (LT)	3.72		
6			42068-0013 (LT)	4.17		
7	SOUTH 1/2 LOT 23			0.05		

PLAN OF SURVEY OF
PART OF SOUTH 1/2
LOTS 20 TO 23 (INCLUSIVE)
CONCESSION 8
GEOGRAPHIC TOWNSHIP OF ZEALAND
DISTRICT OF KENORA

SCALE 1 : 3000
100 0 40 80 120 160 200 metres

THE INTENDED PLOT SIZE OF THIS PLAN IS 1500mm IN WIDTH BY 457mm IN HEIGHT WHEN PLOTTED AT A SCALE OF 1:3000.

J.D. BARNES LIMITED

METRIC DISTANCES AND/OR COORDINATES SHOWN ON THIS PLAN ARE IN METRES AND CAN BE CONVERTED TO FEET BY DIVIDING BY 0.3048.

AREAS SHOWN ON THIS PLAN ARE IN HECTARES, AND CAN BE CONVERTED TO ACRES BY MULTIPLYING BY 2.471.

LEGEND

■	DENOTES	SURVEY MONUMENT FOUND
□	DENOTES	SURVEY MONUMENT SET
SIB	DENOTES	STANDARD IRON BAR
SSIB	DENOTES	SHORT STANDARD IRON BAR
IB	DENOTES	IRON BAR
RPL	DENOTES	ROCK PLUG
NI	DENOTES	NOT IDENTIFIABLE
WT	DENOTES	WITNESS
MEAS	DENOTES	MEASURED
HM	DENOTES	HOWARD GRAHAM, O.L.S.
1278	DENOTES	W.J. BOHMAN, O.L.S.
1064	DENOTES	BRUCE JACK BELL, O.L.S.
OH	DENOTES	ONTARIO HYDRO
MTO	DENOTES	MINISTRY OF TRANSPORTATION OF ONTARIO
P1	DENOTES	PLAN 23R-2589
P2	DENOTES	PLAN 23R-11243
P3	DENOTES	PLAN 23R-2596
P4	DENOTES	PLAN M-507 (MTO PLAN P-3522-16)
P5	DENOTES	PLAN 23R-2582
P6	DENOTES	PLAN 23R-6264
LT	DENOTES	LAND TITLE
PIN	DENOTES	PROPERTY IDENTIFICATION NUMBER

SURVEYOR'S CERTIFICATE

I CERTIFY THAT:

- THIS SURVEY AND PLAN ARE CORRECT AND IN ACCORDANCE WITH THE SURVEYS ACT, THE SURVEYORS ACT AND THE LAND TITLES ACT AND THE REGULATIONS MADE UNDER THEM.
- THE SURVEY WAS COMPLETED ON AUGUST 1, 2024.

FEBRUARY 26, 2025
DATE

Jayson Ladine
JAYSON LADINE
ONTARIO LAND SURVEYOR

THIS PLAN OF SURVEY RELATES TO AOLS PLAN SUBMISSION FORM NUMBER V-86752

			SURVEYING MAPPING GIS		
LAND INFORMATION SPECIALISTS 1158 RUSSELL STREET, THUNDER BAY, ON P7B 5N2 T: (807) 624-0277 F: (807) 624-9040 www.jdbarnes.com					
DRAWN BY:	KJ	CHECKED BY:	JL/RK	REFERENCE NO.:	23-32-118-03-SEC X
PLOTTED:	02/07/25	DATED:	02/07/25		

FILE: X:\23-32-118\03\Drawing\Section X\Section X.dgn

NOTES

BEARINGS ARE UTM GRID, DERIVED BY REAL TIME KINEMATIC (RTK) OBSERVATIONS, FROM A LOCAL BASE STATION (N 5 517 981.66, E 510 981.30), ESTABLISHED USING THE PRECISE POINT POSITIONING (PPP) SERVICE, TO OBSERVED REFERENCE POINTS (ORP's) A AND B, UTM ZONE 15, NAD83 (CSRS) (2010.0).

DISTANCES ARE GROUND AND CAN BE CONVERTED TO GRID BY MULTIPLYING BY THE COMBINED SCALE FACTOR OF 0.999543.

FOR BEARING COMPARISONS, A ROTATION OF 0°10'30" COUNTER-CLOCKWISE WAS APPLIED TO BEARINGS ON P1 & P3. A ROTATION OF 0°07'01" COUNTER-CLOCKWISE WAS APPLIED TO BEARINGS ON P2. A ROTATION OF 0°08'50" COUNTER-CLOCKWISE WAS APPLIED TO BEARINGS ON P4. A ROTATION OF 0°04'10" COUNTER-CLOCKWISE WAS APPLIED TO BEARINGS ON P5, AND A ROTATION OF 0°08'00" COUNTER-CLOCKWISE WAS APPLIED TO BEARINGS ON P6.

INTEGRATION DATA

OBSERVED REFERENCE POINTS (ORP's) DERIVED FROM GPS OBSERVATIONS USING THE PRECISE POINT POSITIONING (PPP) SERVICE, UTM ZONE 15, NAD83 (CSRS) (2010.0).		
COORDINATES TO URBAN ACCURACY PER SECTION 14 (2) OF OREG 216/10		
POINT ID	EASTING	NORTHING
ORP (A)	517 523.96	5 518 356.89
ORP (B)	514 174.22	5 518 361.07
COORDINATES CANNOT, IN THEMSELVES, BE USED TO RE-ESTABLISH CORNERS OR BOUNDARIES SHOWN ON THIS PLAN.		
THE RESULTANT TIE BETWEEN ORP (A) AND ORP (B) IS 3351.27m (GROUND), N 89°55'40"		

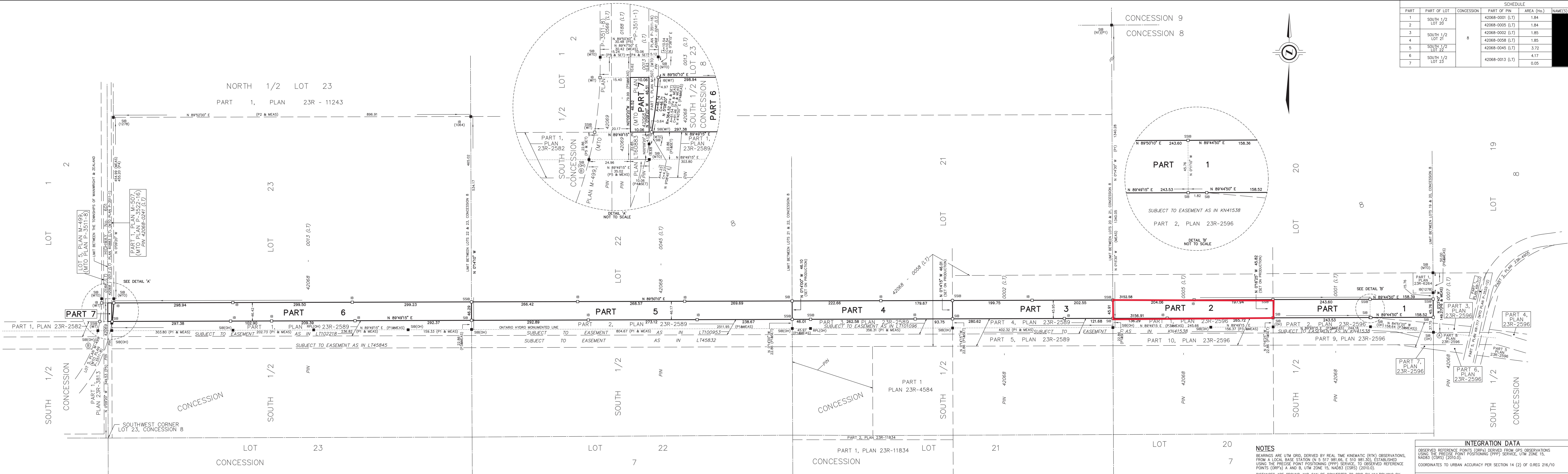

PLAN 23R-15190

Received and deposited

March 3rd, 2025

Danielle Downey

Representative for the
Land Registrar for the
Land Titles Division of
Kenora (No.23)

SCHEDULE					
PART	PART OF LOT	CONCESSION	PART OF PIN	AREA (Ha.)	NAME(S) OF MOST RECENT TRANSFEREE(S)
1	SOUTH 1/2 LOT 20	8	42068-0001 (LT)	1.84	
2			42068-0005 (LT)	1.84	
3	SOUTH 1/2 LOT 21		42068-0002 (LT)	1.85	
4			42068-0058 (LT)	1.85	
5	SOUTH 1/2 LOT 22		42068-0045 (LT)	3.72	
6			SOUTH 1/2 LOT 23	42068-0013 (LT)	
7				0.05	

PLAN OF SURVEY OF
PART OF SOUTH 1/2
LOTS 20 TO 23 (INCLUSIVE)
CONCESSION 8
GEOGRAPHIC TOWNSHIP OF ZEALAND
DISTRICT OF KENORA

SCALE 1 : 3000
100 0 40 80 120 160 200 metres

THE INTENDED PLOT SIZE OF THIS PLAN IS 1500mm IN WIDTH BY 457mm IN HEIGHT WHEN PLOTTED AT A SCALE OF 1:3000.

J.D. BARNES LIMITED

METRIC DISTANCES AND/OR COORDINATES SHOWN ON THIS PLAN ARE IN METRES AND CAN BE CONVERTED TO FEET BY DIVIDING BY 0.3048.

AREAS SHOWN ON THIS PLAN ARE IN HECTARES, AND CAN BE CONVERTED TO ACRES BY MULTIPLYING BY 2.471.

LEGEND

- DENOTES SURVEY MONUMENT FOUND
- DENOTES SURVEY MONUMENT SET
- SIB DENOTES STANDARD IRON BAR
- SSIB DENOTES SHORT STANDARD IRON BAR
- IB DENOTES IRON BAR
- RPL DENOTES ROCK PLUG
- NI DENOTES NOT IDENTIFIABLE
- WM DENOTES WITNESS
- MEAS DENOTES MEASURED
- HM DENOTES HOWARD GRAHAM, O.L.S.
- 1278 DENOTES W.J. BOHMAN, O.L.S.
- 1064 DENOTES BRUCE JACK BELL, O.L.S.
- OH DENOTES ONTARIO HYDRO
- MTO DENOTES MINISTRY OF TRANSPORTATION OF ONTARIO
- P1 DENOTES PLAN 23R-2589
- P2 DENOTES PLAN 23R-11243
- P3 DENOTES PLAN 23R-2596
- P4 DENOTES PLAN M-507 (MTO PLAN P-3522-16)
- P5 DENOTES PLAN 23R-2582
- P6 DENOTES PLAN 23R-6264
- LT DENOTES LAND TITLE
- PIN DENOTES PROPERTY IDENTIFICATION NUMBER

SURVEYOR'S CERTIFICATE

- I CERTIFY THAT:
- THIS SURVEY AND PLAN ARE CORRECT AND IN ACCORDANCE WITH THE SURVEYS ACT, THE SURVEYORS ACT AND THE LAND TITLES ACT AND THE REGULATIONS MADE UNDER THEM.
 - THE SURVEY WAS COMPLETED ON AUGUST 1, 2024.

FEBRUARY 26, 2025
DATE

Jayson Ladine
JAYSON LADINE
ONTARIO LAND SURVEYOR

THIS PLAN OF SURVEY RELATES TO AOLS PLAN SUBMISSION FORM NUMBER V-86752



J.D. BARNES
LIMITED
SURVEYING
MAPPING
GIS
LAND INFORMATION SPECIALISTS
1158 RUSSELL STREET, THUNDER BAY, ON P7B 5N2
T: (807) 624-0277 F: (807) 624-9040 www.jdbarnes.com

DRAWN BY: KJ CHECKED BY: JLR/KJ REFERENCE NO.: 23-32-118-03-SEC X
PLOTTED: 02/07/25 DATED: 02/07/25

INTEGRATION DATA

OBSERVED REFERENCE POINTS (ORPs) DERIVED FROM GPS OBSERVATIONS USING THE PRECISE POINT POSITIONING (PPP) SERVICE, UTM ZONE 15, NAD83 (CSRS) (2010.0).
COORDINATES TO URBAN ACCURACY PER SECTION 14 (2) OF OREG 216/10

POINT ID	EASTING	NORTHING
POINT (A)	517 523.96	5 518 356.89
ORP (A)	514 174.22	5 518 361.07

COORDINATES CANNOT, IN THEMSELVES, BE USED TO RE-ESTABLISH CORNERS OR BOUNDARIES SHOWN ON THIS PLAN.

THE RESULTANT TIE BETWEEN ORP (A) AND ORP (B) IS 3351.27m (GROUND), N 89°55'40" W

NOTES

BEARINGS ARE UTM GRID, DERIVED BY REAL TIME KINEMATIC (RTK) OBSERVATIONS, FROM A LOCAL BASE STATION (N 5 517 981.66, E 510 981.30), ESTABLISHED USING THE PRECISE POINT POSITIONING (PPP) SERVICE, TO OBSERVED REFERENCE POINTS (ORPs) A AND B, UTM ZONE 15, NAD83 (CSRS) (2010.0).
DISTANCES ARE GROUND AND CAN BE CONVERTED TO GRID BY MULTIPLYING BY THE COMBINED SCALE FACTOR OF 0.999543.
FOR BEARING COMPARISONS, A ROTATION OF 0°10'30" COUNTER-CLOCKWISE WAS APPLIED TO BEARINGS ON P1 & P3. A ROTATION OF 0°07'01" COUNTER-CLOCKWISE WAS APPLIED TO BEARINGS ON P2. A ROTATION OF 0°08'50" COUNTER-CLOCKWISE WAS APPLIED TO BEARINGS ON P4. A ROTATION OF 0°04'10" COUNTER-CLOCKWISE WAS APPLIED TO BEARINGS ON P5, AND A ROTATION OF 0°08'00" COUNTER-CLOCKWISE WAS APPLIED TO BEARINGS ON P6.

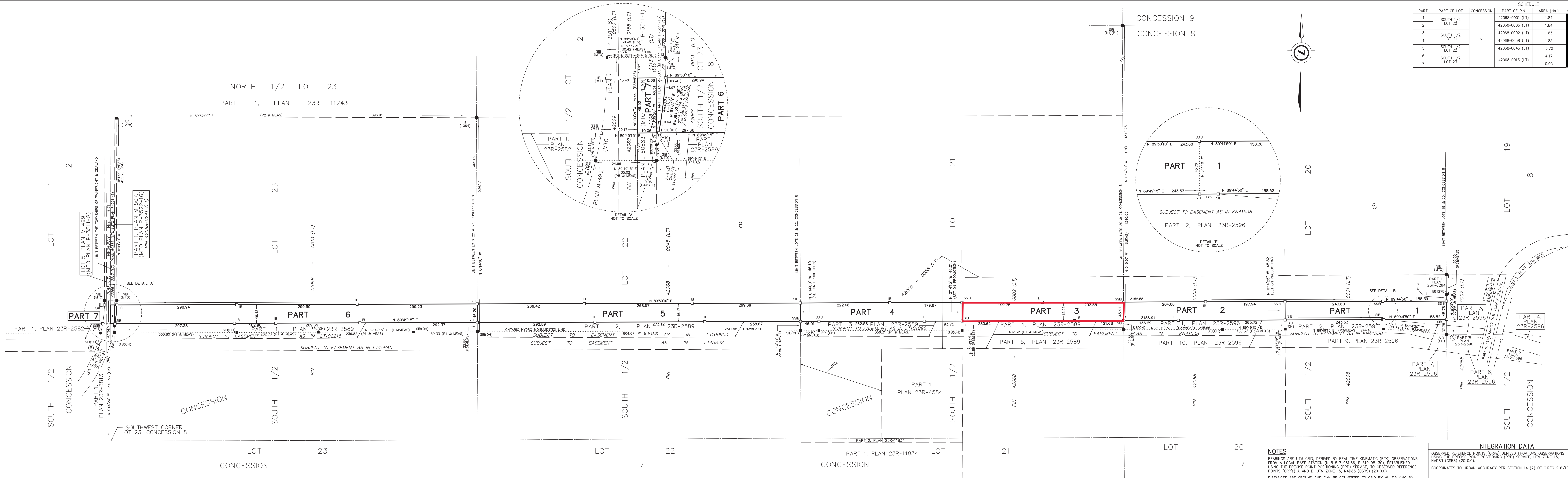

PLAN 23R-15191

Received and deposited

March 3rd, 2025

Linda Mills

Representative for the
Land Registrar for the
Land Titles Division of
Kenora (No.23)



PLAN OF SURVEY OF
PART OF SOUTH 1/2 LOT 1
AND PART OF LOT 2
CONCESSION 2

GEOGRAPHIC TOWNSHIP OF WAINWRIGHT

DISTRICT OF KENORA

SCALE 1 : 2500



THE INTENDED PLOT SIZE OF THIS PLAN IS 915mm IN WIDTH BY 356mm IN HEIGHT
WHEN PLOTTED AT A SCALE OF 1:2500.
J.D. BARNES LIMITED

METRIC DISTANCES AND/OR COORDINATES SHOWN ON THIS PLAN ARE IN METRES AND CAN BE CONVERTED TO FEET BY DIVIDING BY 0.3048.

AREAS SHOWN ON THIS PLAN ARE IN HECTARES AND CAN BE CONVERTED TO ACRES BY MULTIPLYING BY 2.471.

LEGEND

■	DENOTES	SURVEY MONUMENT FOUND
□	DENOTES	SURVEY MONUMENT SET
SIB	DENOTES	STANDARD IRON BAR
SSIB	DENOTES	SHORT STANDARD IRON BAR
IB	DENOTES	IRON BAR
WIT	DENOTES	WITNESS
MEAS	DENOTES	MEASURED
1278	DENOTES	W.J. BOWMAN, O.L.S.
1179	DENOTES	R.E. BRANNAN, O.L.S.
698	DENOTES	H.F. KEEFER, O.L.S.
MTO	DENOTES	MINISTRY OF TRANSPORTATION OF ONTARIO
OH	DENOTES	ONTARIO HYDRO
P1	DENOTES	PLAN 23R-2582
P2	DENOTES	PLAN 23R-5353
P3	DENOTES	PLAN 23R-2799
P4	DENOTES	PLAN 23R-6569
LT	DENOTES	LAND TITLES
PIN	DENOTES	PROPERTY IDENTIFICATION NUMBER

ALL SET SSIB MONUMENTS WERE USED DUE TO LACK OF OVERBURDEN
AND/OR PROXIMITY OF UNDERGROUND UTILITIES IN ACCORDANCE WITH
SECTION 11 (4) OF O.R.G. 525/91.

J.D. BARNES
LIMITED
SURVEYING
MAPPING
GIS

LAND INFORMATION SPECIALISTS
1158 RUSSELL STREET, THUNDER BAY, ON P7B 5N2
T: (807) 622-6277 F: (807) 626-8040 www.jdbarnes.com

DRAWN BY: KJ	CHECKED BY: JL/RK	REFERENCE NO.: 23-32-118-03-SEC Y
PLOTTED: 05/07/24		DATED: 01/30/2025

SCHEDULE					
PART	PART OF LOT	CONCESSION	PART OF PIN (LT)	AREA (Ha.)	NAME(S) OF MOST RECENT TRANSFEREE(S)
1	SOUTH 1/2 LOT 1	2	42069-0188	0.05	
2				3.68	
3	LOT 2		42069-0184	1.49	
4			42069-0178	2.24	

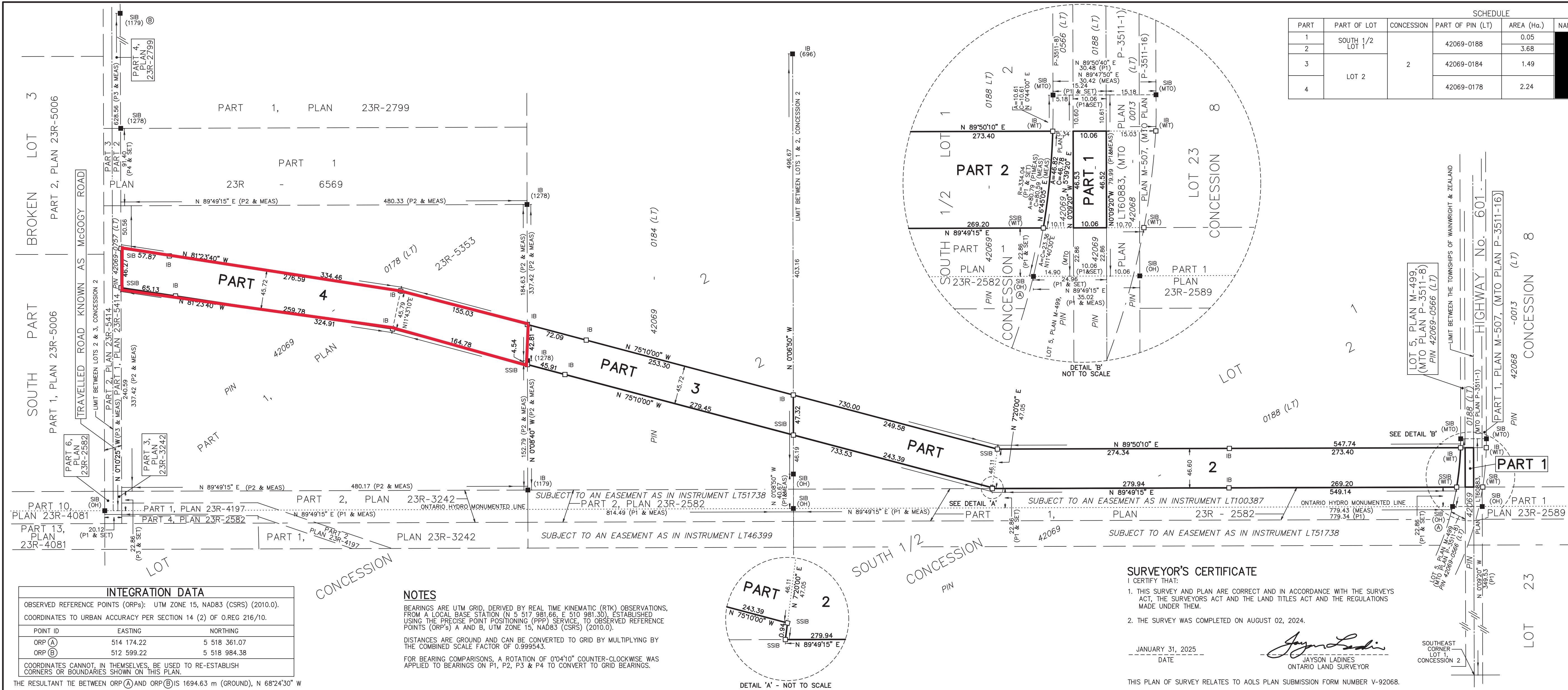

INTEGRATION DATA			
OBSERVED REFERENCE POINTS (ORPs): UTM ZONE 15, NAD83 (CSRS) (2010.0).			
COORDINATES TO URBAN ACCURACY PER SECTION 14 (2) OF O.R.G. 216/10.			
POINT ID	EASTING	NORTHING	
ORP (A)	514 174.22	5 518 361.07	
ORP (B)	512 599.22	5 518 984.38	

COORDINATES CANNOT, IN THEMSELVES, BE USED TO RE-ESTABLISH CORNERS OR BOUNDARIES SHOWN ON THIS PLAN.

THE RESULTANT TIE BETWEEN ORP (A) AND ORP (B) IS 1694.63 m (GROUND), N 68°24'30" W

NOTES

BEARINGS ARE UTM GRID, DERIVED BY REAL TIME KINEMATIC (RTK) OBSERVATIONS, FROM A LOCAL BASE STATION (N 5 517 981.66, E 510 981.30), ESTABLISHED USING THE PRECISE POINT POSITIONING (PPP) SERVICE, TO OBSERVED REFERENCE POINTS (ORP's) A AND B, UTM ZONE 15, NAD83 (CSRS) (2010.0).

DISTANCES ARE GROUND AND CAN BE CONVERTED TO GRID BY MULTIPLYING BY THE COMBINED SCALE FACTOR OF 0.999543.

FOR BEARING COMPARISONS, A ROTATION OF 0°04'10" COUNTER-CLOCKWISE WAS APPLIED TO BEARINGS ON P1, P2, P3 & P4 TO CONVERT TO GRID BEARINGS.

SURVEYOR'S CERTIFICATE

I CERTIFY THAT:

- THIS SURVEY AND PLAN ARE CORRECT AND IN ACCORDANCE WITH THE SURVEYS ACT, THE SURVEYORS ACT AND THE LAND TITLES ACT AND THE REGULATIONS MADE UNDER THEM.
- THE SURVEY WAS COMPLETED ON AUGUST 02, 2024.

JANUARY 31, 2025
DATE

JAYSON LADINES
ONTARIO LAND SURVEYOR

THIS PLAN OF SURVEY RELATES TO AOLS PLAN SUBMISSION FORM NUMBER V-92068.

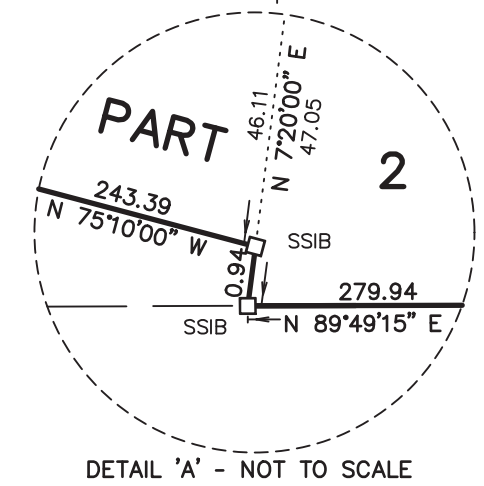

DETAIL 'B' - NOT TO SCALE



SCHEDULE					
PART	PART OF LOT	CONCESSION	PART OF PIN (LT)	AREA (Ha.)	NAME(S) OF MOST RECENT TRANSFERRE(S)
1	SOUTH PART OF BROKEN LOT 3	2	42069-0543	0.04	
2			42069-0173	1.82	
3			42069-0172	1.86	
4			42069-0471	0.91	
5	SOUTH PART OF BROKEN LOT 4		42069-0470	0.91	
6			42069-0468	1.78	
7				0.01	
8				42069-0469	

PART 2 - SUBJECT TO AN EASEMENT AS IN INSTRUMENT KN58216
PART 7 - SUBJECT TO AN EASEMENT AS IN INSTRUMENT LT47209

Filed: 2025-04-24
EB-2024-0130
Appendix 5 - DR75
Page 1 of 1

PLAN 23R-15188

Received and deposited

March 3rd, 2025

Sandy Gendron

Representative for the
Land Registrar for the
Land Titles Division of
Kenora (No.23)

PLAN OF SURVEY OF
PART OF SOUTH PART OF
BROKEN LOTS 3 & 4
CONCESSION 2
GEOGRAPHIC TOWNSHIP OF WAINWRIGHT
DISTRICT OF KENORA
SCALE 1 : 1500
THE INTENDED PLOT SIZE OF THIS PLAN IS 1500mm IN WIDTH BY 457mm IN HEIGHT
WHEN PLOTTED AT A SCALE OF 1:1500.
J.D. BARNES LIMITED

METRIC DISTANCES AND/OR COORDINATES SHOWN ON THIS PLAN ARE IN METRES AND CAN BE CONVERTED TO FEET BY DIVIDING BY 0.3048.
AREAS SHOWN ON THIS PLAN ARE IN HECTARES AND CAN BE CONVERTED TO ACRES BY MULTIPLYING BY 2.471.

NOTES
BEARINGS ARE UTM GRID, DERIVED BY REAL TIME KINEMATIC (RTK) OBSERVATIONS, FROM A LOCAL BASE STATION (N 517 981.66, E 510 981.30), ESTABLISHED USING THE PRECISE POINT POSITIONING (PPP) SERVICE, TO OBSERVED REFERENCE POINTS (ORP) A AND B, UTM ZONE 15, NAD83 (CSRS) (2010.0).
DISTANCES ARE GROUND AND CAN BE CONVERTED TO GRID BY MULTIPLYING BY THE COMBINED SCALE FACTOR OF 0.9999543.
FOR BEARING COMPARISONS, ROTATION OF 0°04'10" COUNTER-CLOCKWISE WAS APPLIED TO BEARINGS ON P1, P2, P3, P5 & P6 & 0°06'30" ON P4 TO CONVERT TO GRID BEARINGS.

LEGEND
DENOTES SURVEY MONUMENT FOUND
SIB DENOTES SURVEY MONUMENT SET
SIB DENOTES STANDARD IRON BAR
SSIB DENOTES SHORT STANDARD IRON BAR
IB DENOTES IRON BAR
CC DENOTES CUT CROSS
MEAS DENOTES MEASURED
WIT DENOTES WITNESS
OH DENOTES ONTARIO HYDRO
1278 DENOTES W.J. BOIMAN, O.L.S.
696 DENOTES H.F. KEFFER, O.L.S.
MTO DENOTES MINISTRY OF TRANSPORTATION OF ONTARIO
PLAN 23R-5414
P1 DENOTES PLAN 23R-2582
PLAN 23R-3609
P3 DENOTES PLAN 23R-4081
P4 DENOTES PLAN KR-2097
P5 DENOTES PLAN 23R-5006
P6 DENOTES MTO PLAN P-3493-10 (INSTRUMENT LT84544)
LAND TITLES
PIN DENOTES PROPERTY IDENTIFICATION NUMBER
ALL SET SSIB MONUMENTS WERE USED DUE TO LACK OF OVERBURDEN AND/OR PROXIMITY OF UNDERGROUND UTILITIES IN ACCORDANCE WITH SECTION 11 (4) OF OREG. 525/91.

SURVEYOR'S CERTIFICATE
I CERTIFY THAT:
1. THIS SURVEY AND PLAN ARE CORRECT AND IN ACCORDANCE WITH THE SURVEYS ACT, THE SURVEYORS ACT AND THE LAND TITLES ACT AND THE REGULATIONS MADE UNDER THEM.
2. THE SURVEY WAS COMPLETED ON APRIL 17, 2024.

FEBRUARY 24, 2025
DATE
JAYSON LADINES
ONTARIO LAND SURVEYOR
THIS PLAN OF SURVEY RELATES TO AOLS PLAN SUBMISSION FORM NUMBER V-86750

INTEGRATION DATA			
OBSERVED REFERENCE POINTS (ORP): UTM ZONE 15, NAD83 (CSRS) (2010.0).			
COORDINATES TO URBAN ACCURACY PER SECTION 14 (2) OF OREG. 216/10.			
POINT ID	EASTING	NORTHING	
ORP (A)	512 581.01	5 518 356.10	
ORP (B)	511 784.17	5 518 891.15	
COORDINATES CANNOT, IN THEMSELVES, BE USED TO RE-ESTABLISH CORNERS OR BOUNDARIES SHOWN ON THIS PLAN.			
THE RESULTANT TIE BETWEEN ORP (A) AND ORP (B) IS 960.24m (GROUND), N 56°07'10" W			

J.D. BARNES
LIMITED
SURVEYING
MAPPING
GIS

LAND INFORMATION SPECIALISTS
1158 RUSSELL STREET, THUNDER BAY, ON P7B 5N2
T: (807) 624-0277 F: (807) 624-9040 www.jdbarnes.com

DRAWN BY: KJ
CHECKED BY: JLR/KR
REFERENCE NO.: 23-32-118-03-SEC Z
PLOTTED: 02/26/2025
DATED: 02/26/2025