HYDRO ONE & FIRST NATIONS ENGAGEMENT SESSION | 2/9 - 2/10

HYDRO ONE & FIRST NATIONS ENGAGEMENT SESSION | 2/9 - 2/10

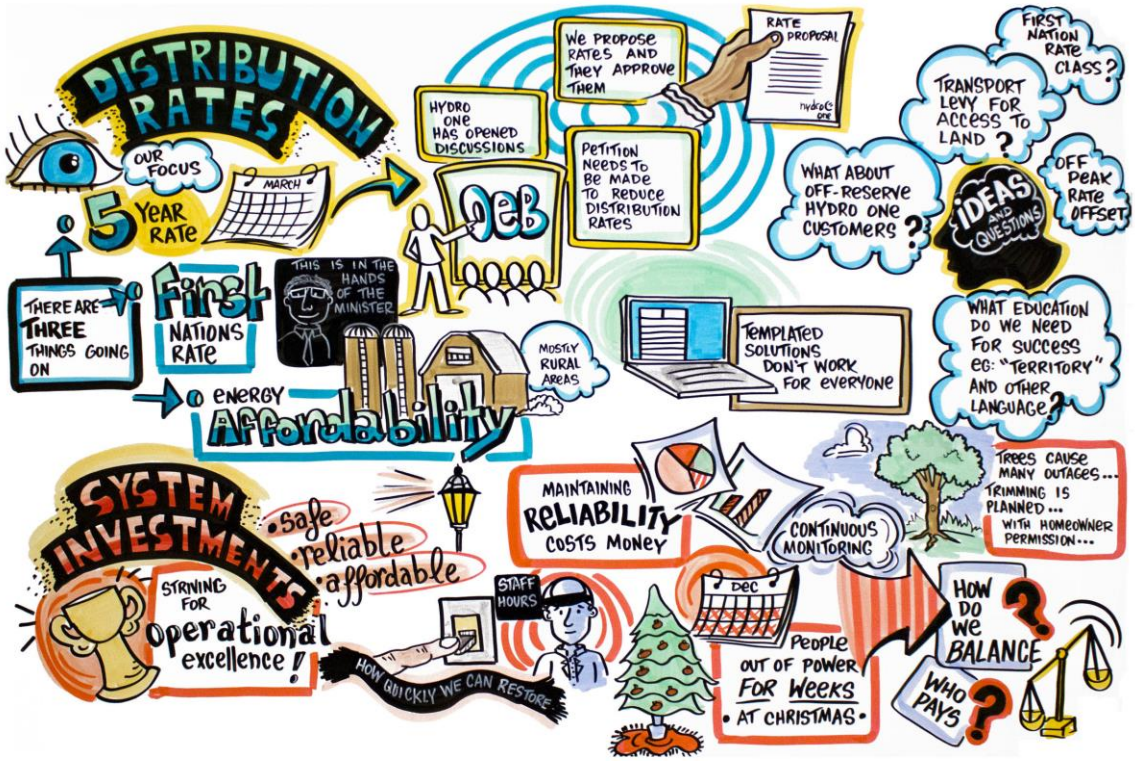

HYDRO ONE & FIRST NATIONS ENGAGEMENT SESSION | 2/9 - 2/10